

Little Richard - Tutti Frutti

♩ = 192,000000

4

Tenor Sax

Drums

PickBass

HonkyTonk

SynBass2

6

3

Tenor Sax

Drums

PickBass

HonkyTonk

SynBass2

8

Tenor Sax

Drums

PickBass

HonkyTonk

SynBass2

10

Tenor Sax

Drums

PickBass

HonkyTonk

SynBass2

13

Tenor Sax

Drums

PickBass

HonkyTonk

SynBass2

15

SaxSopano

Tenor Sax

Drums

PickBass

HonkyTonk

SynBass2

17

SaxSopano

Tenor Sax

Drums

PickBass

HonkyTonk

SynBass2

Detailed description of the musical score: The score is for measures 17 and 18. The SaxSopano part consists of two measures of rests. The Tenor Sax part has a melodic line starting with a slur over the first two notes, followed by eighth notes and a final slur. The Drums part features a consistent rhythmic pattern of eighth notes and quarter notes. The PickBass part has a steady eighth-note line with a sharp sign on the second note of each measure. The HonkyTonk part has a piano accompaniment with chords and melodic lines. The SynBass2 part has a melodic line with slurs over the first two notes of each measure.

19

SaxSopano

Tenor Sax

Drums

PickBass

HonkyTonk

SynBass2

21

SaxSopano

Tenor Sax

Drums

PickBass

HonkyTonk

SynBass2

23

26

28

Tenor Sax

Drums

PickBass

HonkyTonk

Mute Trumpet

SynBass2

30

Tenor Sax

Drums

PickBass

HonkyTonk

Mute Trumpet

SynBass2

32

Tenor Sax

Drums

PickBass

HonkyTonk

Mute Trumpet

SynBass2

34

Tenor Sax

Drums

PickBass

HonkyTonk

Mute Trumpet

SynBass2

36

Tenor Sax

Drums

PickBass

HonkyTonk

Mute Trumpet

SynBass2

38

Tenor Sax

Drums

PickBass

HonkyTonk

Mute Trumpet

SynBass2

41

Tenor Sax

Drums

PickBass

HonkyTonk

SynBass2

43

Tenor Sax

Drums

PickBass

HonkyTonk

SynBass2

45

Tenor Sax

Drums

PickBass

HonkyTonk

SynBass2

47

Tenor Sax

Drums

PickBass

HonkyTonk

SynBass2

50

Tenor Sax

Drums

HonkyTonk

SynBass2

52 ♩ = 192,000000

Tenor Sax

Drums

PickBass

HonkyTonk

SynBass2

♩ = 192,000000

54

Tenor Sax

Drums

PickBass

HonkyTonk

SynBass2

56

Tenor Sax

Drums

PickBass

HonkyTonk

SynBass2

58

Tenor Sax

Drums

PickBass

HonkyTonk

SynBass2

60

Tenor Sax

Drums

PickBass

HonkyTonk

SynBass2

62

SaxSopano

Tenor Sax

Drums

Distorted Guitar

HonkyTonk

SynBass2

64

Drums

Distorted Guitar

PickBass

HonkyTonk

SynBass2

67

Drums

Distorted Guitar

PickBass

HonkyTonk

SynBass2

69

Drums

Distorted Guitar

PickBass

HonkyTonk

SynBass2

71

Drums

Distorted Guitar

PickBass

HonkyTonk

SynBass2

73

Drums

Distorted Guitar

PickBass

HonkyTonk

SynBass2

75

Tenor Sax

Drums

Distorted Guitar

PickBass

HonkyTonk

Mute Trumpet

SynBass2

77

Tenor Sax

Drums

PickBass

HonkyTonk

Mute Trumpet

SynBass2

79

Tenor Sax

Drums

PickBass

HonkyTonk

Mute Trumpet

SynBass2

81

Tenor Sax

Drums

PickBass

HonkyTonk

Mute Trumpet

SynBass2

83

Tenor Sax

Drums

PickBass

HonkyTonk

Mute Trumpet

SynBass2

Detailed description of the musical score: The score is for page 26, starting at measure 83. It features six staves. The Tenor Sax staff (top) is in treble clef and contains a melodic line with slurs and accents. The Drums staff is in a standard drum notation with a consistent rhythmic pattern. The PickBass staff is in bass clef and contains a steady eighth-note bass line. The HonkyTonk part is a grand staff (treble and bass clefs) with piano accompaniment, including chords and melodic fragments. The Mute Trumpet staff is in treble clef and contains a rhythmic pattern with slurs. The SynBass2 staff is in bass clef and contains a simple eighth-note bass line.

85

Tenor Sax

Drums

PickBass

HonkyTonk

Mute Trumpet

SynBass2

87

♩ = 192,000000

Tenor Sax

Drums

PickBass

HonkyTonk

SynBass2

♩ = 192,000000

90

Tenor Sax

Drums

PickBass

HonkyTonk

SynBass2

93

Tenor Sax

Drums

PickBass

HonkyTonk

SynBass2

95

Tenor Sax

Drums

PickBass

HonkyTonk

SynBass2

98

Tenor Sax

Drums

HonkyTonk

SynBass2

100

Tenor Sax

Drums

PickBass

HonkyTonk

Mute Trumpet

SynBass2

102

Tenor Sax

Drums

PickBass

HonkyTonk

Mute Trumpet

SynBass2

Detailed description of the musical score: The score is for page 31, starting at measure 102. It features six staves. The Tenor Sax staff (top) is in treble clef with a sharp key signature (one sharp). It contains a melodic line with eighth and quarter notes, including rests. The Drums staff is in a standard drum notation with a consistent pattern of eighth and quarter notes. The PickBass staff is in bass clef with a sharp key signature. It features a steady bass line with eighth and quarter notes. The HonkyTonk part is a piano accompaniment with two staves (treble and bass clefs). The right hand plays chords and eighth notes, while the left hand plays a bass line with quarter and eighth notes. The Mute Trumpet staff is in treble clef with a flat key signature (one flat). It contains a melodic line with eighth and quarter notes, including rests. The SynBass2 staff is in bass clef with a flat key signature. It features a steady bass line with quarter and eighth notes.

104

Tenor Sax

Drums

PickBass

HonkyTonk

Mute Trumpet

SynBass2

106

Tenor Sax

Drums

PickBass

HonkyTonk

Mute Trumpet

SynBass2

108

Tenor Sax

Drums

PickBass

HonkyTonk

Mute Trumpet

SynBass2

110

Tenor Sax

Drums

HonkyTonk

Mute Trumpet

SynBass2

112

HonkyTonk

Mute Trumpet

SynBass2

113

Drums

HonkyTonk

Mute Trumpet

SynBass2

SaxSopano

Little Richard - Tutti Frutti

♩ = 192,000000

15

19

23

♩ = 192,000000

28 **10**

62

♩ = 192,000000

26 **27**

Little Richard - Tutti Frutti

Tenor Sax

♩ = 192,000000

V.S.

44

49

♩ = 192,000000

53

58

62

11

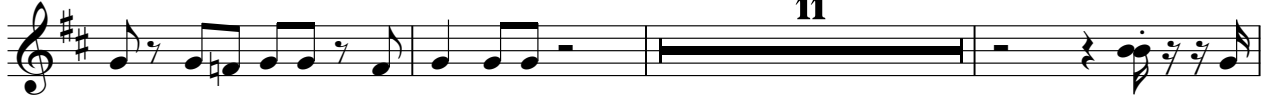

76

81

85

♩ = 192,000

89

93

97

101

106

109

3

Little Richard - Tutti Frutti

Drums

♩ = 192,000000

2

6

11

16

21

27

31

36

41

46

V.S.

2

♩ = 193,000000

Drums

51

55

60

63

66

71

75

79

84

♩ = 192,00

89

94

99

103

108

111

Distorted Guitar

Little Richard - Tutti Frutti

♩ = 192,000000 ♩ = 192,000000

51 **11**

65

69

74

12 **27** ♩ = 192,0000

♩ = 192,000000

3

7

11

16

20

24

31

35

40

44

48

$\text{♩} = 192,000000$

55

59

64

68

72

76

80

PickBass

$\text{♩} = 192,000$

84

89

93

100

104

107

HonkyTonk

Little Richard - Tutti Frutti

♩ = 192,000000

5

8

12

16

19

22

27

30

33

36

40

44

47

HonkyTonk

♩ = 192,000000

51

6

53

55

57

59

61

65

69 3

72

74 6

76

79

82

V.S.

85

89

93

96

101

104

107

111

113

Mute Trumpet

Little Richard - Tutti Frutti

♩ = 192,000000

27

30

34

38

♩ = 192,000000

13 24

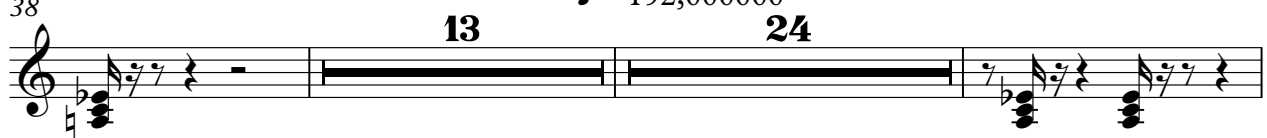

77

81

85

12

♩ = 192,000000

2

Mute Trumpet

100

104

108

110

♩ = 192,000000

3

8

13

19

24

30

35

41

46

2

SynBass2

♩ = 192,000000

57

62

67

72

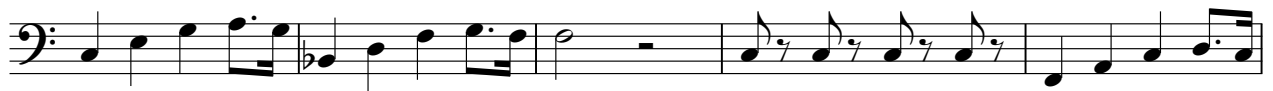

77

82

88

♩ = 192,000000

93

98

104

109

