

Little River Band - Cool Change

♩ = 105,000107

Brass

Melody

Drums

Bass

Piano

Backsound

♩ = 105,000107

4

Drums

Bass

Piano

Measures 7-9:

Measures 10-12:

Measures 13-15:

16 3

Melody
Drums
Bass
Piano

19

Melody
Drums
Bass
Piano

22

Brass

Melody

Drums

Bass

Piano

25

Melody

Drums

Bass

Piano

Backsound

28 5

Melody

Drums

Bass

Piano

Backsound

31

Melody

Drums

Bass

Piano

Backsound

34

Melody

Drums

Bass

Piano

Backsound

37

Melody

Drums

Bass

Piano

Backsound

40

Melody

Drums

Bass

Piano

Backsound

43

Melody

Drums

Bass

Piano

46

Melody

Drums

Bass

Piano

49

Melody

Drums

Bass

Piano

52

Melody

Drums

Bass

Piano

55

Melody

Drums

Bass

Piano

58

Brass

Melody

Drums

Bass

Piano

Backsound

61

Melody

Drums

Bass

Piano

Backsound

64

Melody

Drums

Bass

Piano

Backsound

67

Melody

Drums

Bass

Piano

Backsound

70

Melody

Drums

Bass

Piano

Backsound

73

Melody

Drums

Bass

Piano

Backsound

76

Melody

Drums

Bass

Piano

79

Melody

Drums

Bass

Piano

82

Brass

Melody

Drums

Bass

Piano

85

Melody

Drums

Bass

Piano

88

Melody

Drums

Bass

Piano

91

Melody

Drums

Bass

Piano

94

Melody

Drums

Bass

Piano

97

Melody

Drums

Bass

Piano

100

Brass

Melody

Drums

Bass

Piano

Backsound

103

Melody

Drums

Bass

Piano

Backsound

106

Melody

Drums

Bass

Piano

Backsound

109

Melody

Drums

Bass

Piano

Backsound

112

Melody

Drums

Bass

Piano

Backsound

115

Melody

Drums

Bass

Piano

Backsound

117

Drums

Bass

Bass line notation for measures 117-120. The key signature has three sharps (F#, C#, G#). The bass line consists of quarter and eighth notes, with some notes beamed together. The final measure contains a whole rest.

Piano

Backsound

Background accompaniment notation for measures 117-120. The notation shows sustained chords in the first three measures, followed by a whole rest in the final measure.

Brass

Little River Band - Cool Change

♩ = 105,000107

23 33

59

23 17

100

19

Little River Band - Cool Change

Melody

♩ = 105,000107

7

11

15

20

26

31

37

Melody

42

47

52

56

62

67

72

77

81

86

91

Melody

96

102

107

113

Little River Band - Cool Change

Drums

♩ = 105,000107

5

9

13

17

21

25

29

33

37

V.S.

Drums

41

45

49

53

57

61

65

69

73

77

81

85

89

93

97

101

105

109

113

116

Little River Band - Cool Change

Bass

♩ = 105,000107

9

17

25

33

41

48

56

64

72

V.S.

78

85

92

99

106

113

Piano

Little River Band - Cool Change

♩ = 105,000107

5

9

13

17

22

30

V.S.

39

45

49

54

60

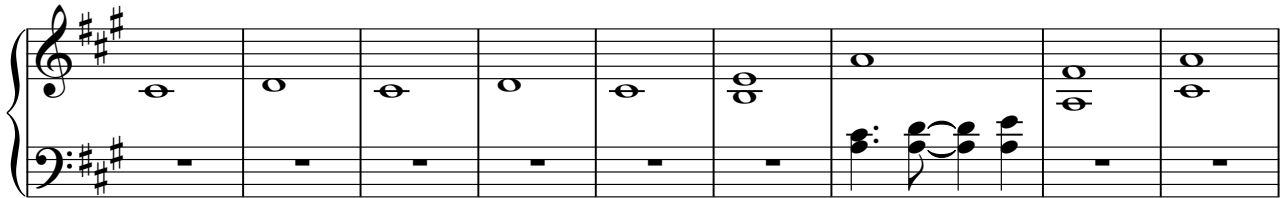

69

76

80

84

91

97

104

112

Backsound

Little River Band - Cool Change

♩ = 105,000107

24

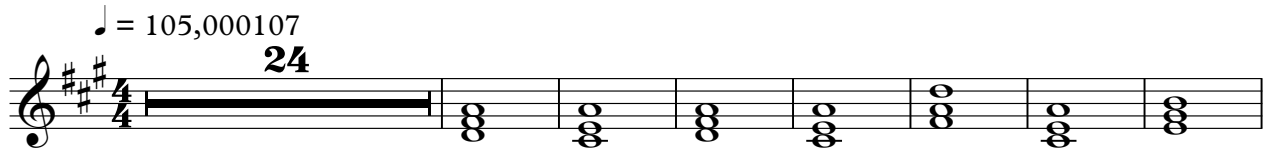

32

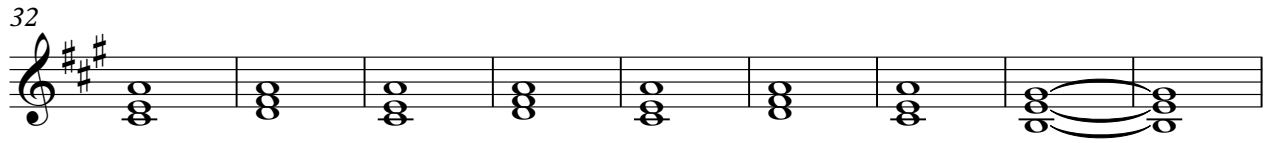

41

16

64

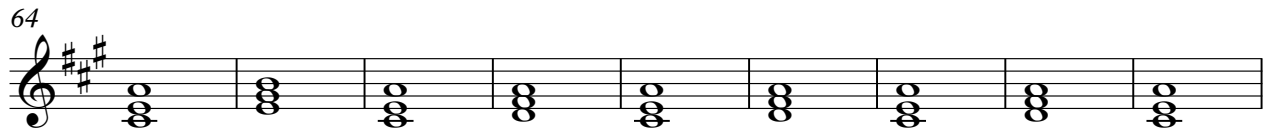

73

26

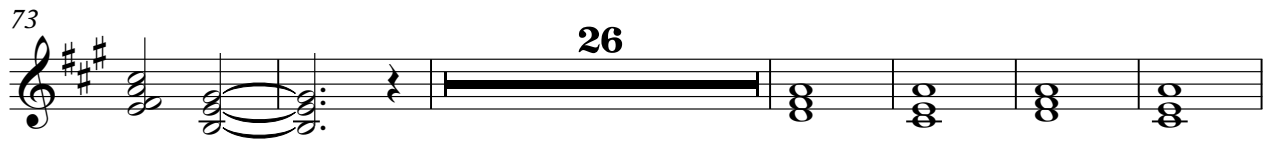

105

113

