

Little River Band - Help Is On The Way

♩ = 106,001450

Drums

Bass

4

Drums

RymGt

LeadGt

Bass

6

Vocal

Drums

RymGt

LeadGt

Bass

Sequenced by Stephen R. Smith

2

9

Drums

RymGt

LeadGt

Bass

3

3

12

Vocal

Drums

RymGt

Bass

14

Vocal

Drums

RymGt

Bass

16

Vocal

Drums

RymGt

RymGt

Bass

18

Vocal

Drums

RymGt

RymGt

Bass

20

Vocal

Drums

RymGt

RymGt

LeadGt

Bass

22

Vocal

Drums

RymGt

RymGt

LeadGt

Bass

24

Vocal

Drums

RymGt

Gtmel

Gtmel

RymGt

LeadGt

Bass

26

Vocal

Drums

RymGt

Gtmel

Gtmel

RymGt

LeadGt

Bass

28

Vocal

Drums

RymGt

Gtmel

Gtmel

Bass

30

Vocal

Drums

RymGt

Gtmel

Gtmel

Bass

33

Vocal

Drums

RymGt

Gtmel

Gtmel

RymGt

Bass

35

Vocal

Drums

RymGt

Gtmel

Gtmel

RymGt

LeadGt

Bass

37

Vocal

Drums

RymGt

RymGt

LeadGt

Bass

39

Vocal

Drums

RymGt

RymGt

LeadGt

Bass

41

Vocal

Drums

RymGt

RymGt

LeadGt

Bass

43

Vocal

Drums

RymGt

RymGt

Bass

Scifi

Piano

46

Vocal

Scifi

Piano

48

Vocal

Scifi

Piano

50

Vocal

Scifi

Piano

53

Vocal
Drums
RymGt
RymGt
LeadGt
Bass
Scifi
Piano

56

Drums
RymGt
RymGt
LeadGt
Bass

58

Drums

RymGt

RymGt

LeadGt

Bass

60

Drums

RymGt

RymGt

LeadGt

Bass

62

Vocal

Drums

RymGt

Gtmel

RymGt

LeadGt

Bass

64

Vocal

Drums

RymGt

Gtmel

Gtmel

RymGt

LeadGt

Bass

66

Vocal

Drums

RymGt

Gtmel

Gtmel

Bass

68

Vocal

Drums

RymGt

Gtmel

Gtmel

RymGt

Bass

70

Vocal

Drums

RymGt

Gtmel

Gtmel

Bass

72

Vocal

Drums

RymGt

Gtmel

Gtmel

RymGt

LeadGt

Bass

74

Vocal

Drums

RymGt

RymGt

LeadGt

Bass

76

Vocal

Drums

RymGt

RymGt

LeadGt

Bass

78

Vocal

Drums

RymGt

RymGt

LeadGt

Bass

80

Vocal

Drums

RymGt

RymGt

LeadGt

Bass

82

Vocal

Drums

RymGt

RymGt

LeadGt

Bass

84

Vocal

Drums

RymGt

RymGt

LeadGt

Bass

86

Vocal

Drums

RymGt

Gtmel

RymGt

LeadGt

Bass

88

Vocal

Drums

RymGt

Gtmel

Gtmel

RymGt

LeadGt

Bass

91

Drums

RymGt

Gtmel

Gtmel

LeadGt

Bass

93

Drums

RymGt

Gtmel

Gtmel

LeadGt

Bass

Ahhs

95

Vocal

Drums

RymGt

Gtmel

Gtmel

LeadGt

Bass

Ahhs

97

Drums

RymGt

Gtmel

Gtmel

LeadGt

Bass

Ahhs

99

Vocal

Drums

RymGt

Gtmel

Gtmel

LeadGt

Bass

Ahhs

101

Drums

RymGt

Gtmel

Gtmel

LeadGt

Bass

Ahhs

102

Drums

RymGt

Gtmel

Gtmel

LeadGt

Bass

Ahhs

This section of the score covers measures 102 and 103. It features a drum part with a steady rhythm and some triplet patterns. The Rhythm Guitar (RymGt) and Ahhs parts play chords, with the Ahhs part having a triplet in measure 103. The two Guitar Melody (Gtmel) parts and the Lead Guitar (LeadGt) part play a complex melodic line with many triplets and slurs. The Bass part provides a simple accompaniment.

103

Vocal

Drums

RymGt

Gtmel

Gtmel

LeadGt

Bass

Ahhs

This section of the score covers measures 103 and 104. It includes a vocal line with lyrics and a complex instrumental arrangement. The drums have a more active pattern. The Rhythm Guitar (RymGt) part features a dense, rhythmic chordal texture. The two Guitar Melody (Gtmel) parts and the Lead Guitar (LeadGt) part continue with intricate melodic lines, including a triplet in the second Gtmel part. The Bass part has a more active, walking bass line. The Ahhs part has a triplet in measure 104.

105

Drums

RymGt

Gtmel

Gtmel

LeadGt

Bass

Ahhs

106

Drums

RymGt

Gtmel

Gtmel

LeadGt

Bass

Ahhs

107

Vocal

Drums

RymGt

Gtmel

Gtmel

LeadGt

Bass

Ahhs

108

Vocal

Drums

RymGt

Gtmel

Gtmel

LeadGt

Bass

Little River Band - Help Is On The Way

Vocal

♩ = 106,001450

6 5

13

16

19

22

25

28

31

34

37

Sequenced by Stephen R. Smith

V.S.

82

85

89

100

105

Little River Band - Help Is On The Way

Drums

♩ = 106,001450

Sequenced by Stephen R. Smith

V.S.

34

3

3

36

38

40

43

11

57

3

60

63

67

3

70

73

76

79

82

84

86

89

92

95

98

V.S.

Drums

102

105

107

♩ = 106,001450

3

7

11

14

17

21

25

28

31

36

Sequenced by Stephen R. Smith

V.S.

40 11

55

60

65

69

72

76

81

84

88

92

95

98

102

105

108

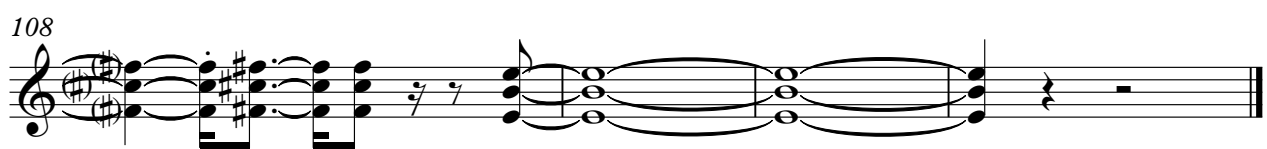

Little River Band - Help Is On The Way

Gtmel

♩ = 106,001450

24 2

29

32

35 27 2

66 3

69 3

71

73 13 2

Sequenced by Stephen R. Smith

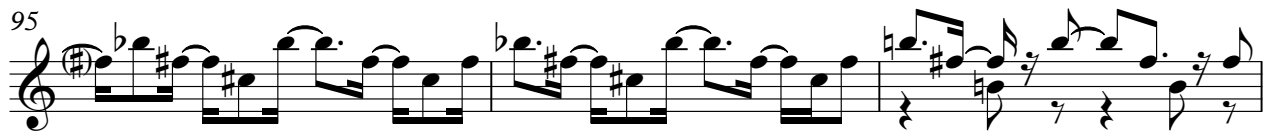

Little River Band - Help Is On The Way

Gtmel

♩ = 106,001450

24 2

29

32

35 29

66

69

71

73 15

Sequenced by Stephen R. Smith

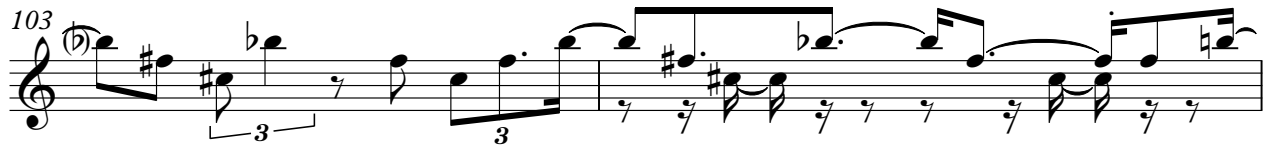
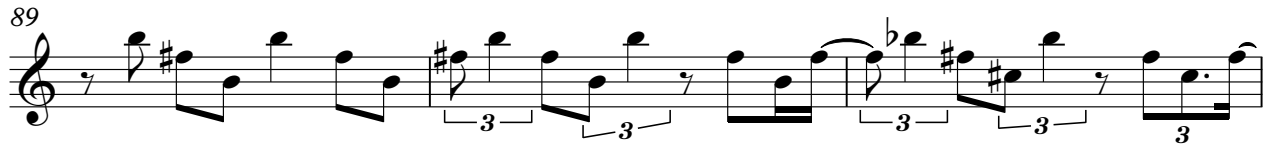

♩ = 106,001450

Sequenced by Stephen R. Smith

73

78

82

85

Little River Band - Help Is On The Way

LeadGt

♩ = 106,001450

3

7

11

8

24

9

36

41

12

56

59

62

64

7

Sequenced by Stephen R. Smith

Little River Band - Help Is On The Way

Bass

♩ = 106,001450

4

7

10

13

15

17

19

22

24

Sequenced by Stephen R. Smith

V.S.

27

30

34

37

39

41

44

58

60

62

64

67

70

73

75

78

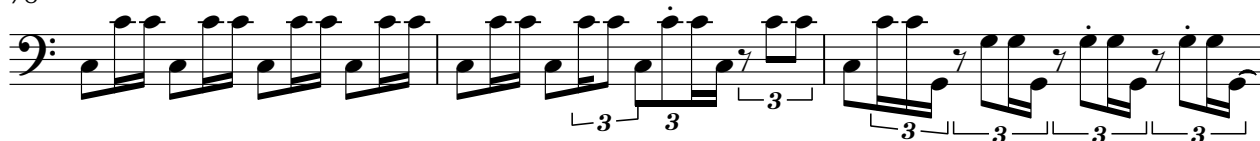

81

83

85

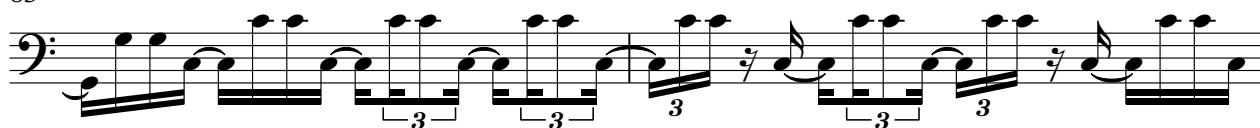

87

V.S.

90

93

96

99

102

105

107

108

Ahhs

Little River Band - Help Is On The Way

♩ = 106,001450

92

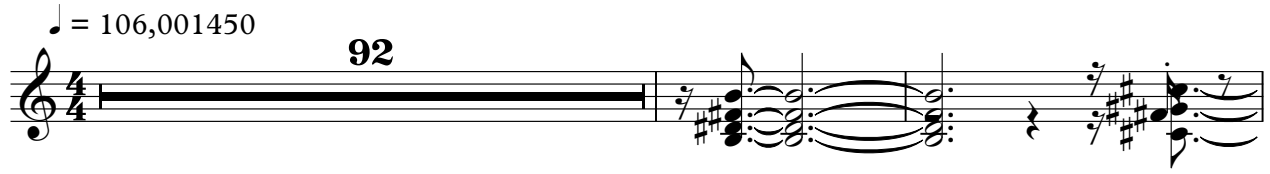

95

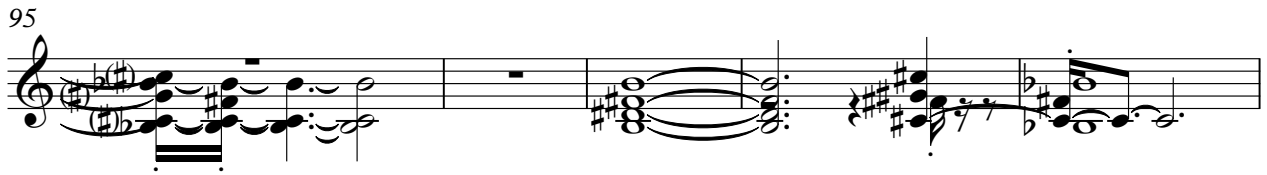

100

105

4

Sequenced by Stephen R. Smith

Scifi

Little River Band - Help Is On The Way

♩ = 106,001450

42 3

46

2

52

56

Sequenced by Stephen R. Smith

Little River Band - Help Is On The Way

Piano

♩ = 106,001450

42

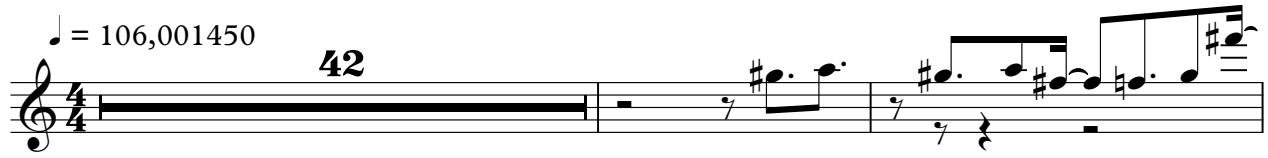

45

47

49

51

54

56

Sequenced by Stephen R. Smith