

Lobo - Id Love You to Want Me

♩ = 76,999977

The musical score is arranged in two systems. The first system includes:

- BD** (Bongos): 4/4 time signature, starting with a rest in the first measure, followed by a melodic line in the second measure.
- SD** (Snare Drum): 4/4 time signature, starting with a rest in the first measure, followed by a melodic line in the second measure.
- HH** (Hi-Hat): 4/4 time signature, starting with a rest in the first measure, followed by a rhythmic pattern of eighth notes marked with 'x' in the second measure.
- PC** (Percussion): 4/4 time signature, starting with a rest in the first measure, followed by a rhythmic pattern of eighth notes in the second measure.

The second system includes:

- GT1 26** (Guitar 1): 4/4 time signature, starting with a rest in the first measure, followed by a rest in the second measure.
- GT2 25** (Guitar 2): 4/4 time signature, starting with a rest in the first measure, followed by a melodic line in the second measure.
- GT2 25(2)** (Guitar 2): 4/4 time signature, starting with a rest in the first measure, followed by a melodic line in the second measure.
- BASS 33** (Bass): 4/4 time signature, starting with a rest in the first measure, followed by a melodic line in the second measure.
- MELODY 21** (Melody): 4/4 time signature, starting with a rest in the first measure, followed by a rest in the second measure.
- CH 52** (Chorus): 4/4 time signature, starting with a rest in the first measure, followed by a rest in the second measure.
- ST2 48** (Sitar 2): 4/4 time signature, starting with a rest in the first measure, followed by a melodic line in the second measure.
- PN 1** (Piano): 4/4 time signature, starting with a rest in the first measure, followed by a melodic line in the second measure.

A tempo marking of ♩ = 76,999977 is repeated below the ST2 48 staff.

3

BD
SD
HH
PC
GT2 25
GT2 25(2)
BASS 33
ST2 48
PN 1

4

BD
SD
HH
PC
GT2 25
GT2 25(2)
BASS 33
ST2 48
PN 1

6

BD

HH

PC

GT2 25

GT2 25(2)

BASS 33

MELODY 21

ST2 48

PN 1

8

HH

GT2 25

GT2 25(2)

MELODY 21

ST2 48

PN 1

10

HH

GT2 25

GT2 25(2)

MELODY 21

ST2 48

PN 1

12

HH

GT1 26

GT2 25

GT2 25(2)

MELODY 21

ST2 48

PN 1

14

HH

GT1 26

GT2 25

GT2 25(2)

MELODY 21

ST2 48

PN 1

16

BD
SD
HH
PC
GT1 26
GT2 25
GT2 25(2)
BASS 33
MELODY 21
ST2 48
PN 1

17

BD
SD
HH
PC
GT1 26
GT2 25
GT2 25(2)
BASS 33
MELODY 21
ST2 48
PN 1

18

BD
SD
HH
PC
GT1 26
GT2 25
GT2 25(2)
BASS 33
MELODY 21
ST2 48
PN 1

19

BD
SD
HH
PC
GT1 26
GT2 25
GT2 25(2)
BASS 33
MELODY 21
CH 52
ST2 48
PN 1

21

BD
SD
HH
PC
GT1 26
GT2 25
GT2 25(2)
BASS 33
MELODY 21
CH 52
ST2 48
PN 1

23

BD
SD
HH
PC
GT2 25
GT2 25(2)
BASS 33
MELODY 21
CH 52
ST2 48
PN 1

24

BD
SD
HH
PC
GT2 25
GT2 25(2)
BASS 33
MELODY 21
CH 52
ST2 48
PN 1

26

BD
SD
HH
PC
GT2 25
GT2 25(2)
BASS 33
MELODY 21
CH 52
ST2 48
PN 1

28

The guitar section includes:

- GT2 25:** A complex melodic line with many accidentals.
- GT2 25(2):** A second guitar part with a similar melodic line.
- CH 52:** A chordal part with sustained notes.
- ST2 48:** A bass line with sustained notes.
- PN 1:** A piano part with chords and melodic fragments.

30

The musical score is divided into two systems. The first system includes percussion parts: BD (Bongos), SD (Snare Drum), HH (Hi-Hats), and PC (Congas). The second system includes guitar parts: GT2 25 (Guitar 2), GT2 25(2) (Guitar 2), BASS 33 (Bass), MELODY 21 (Melody), CH 52 (Chorus), ST2 48 (Solo 2), and PN 1 (Piano).

BD

SD

HH

PC

GT2 25

GT2 25(2)

BASS 33

MELODY 21

CH 52

ST2 48

PN 1

32

BD
SD
HH
PC
GT1 26
GT2 25
GT2 25(2)
BASS 33
MELODY 21
CH 52
ST2 48
PN 1

34

BD
SD
HH
PC
GT1 26
GT2 25
GT2 25(2)
BASS 33
MELODY 21
ST2 48
PN 1

35

BD
SD
HH
PC
GT1 26
GT2 25
GT2 25(2)
BASS 33
MELODY 21
ST2 48
PN 1

36

BD
SD
HH
PC
GT1 26
GT2 25
GT2 25(2)
BASS 33
MELODY 21
CH 52
ST2 48
PN 1

38

BD

SD

HH

PC

GT1 26

GT2 25

GT2 25(2)

BASS 33

MELODY 21

CH 52

ST2 48

PN 1

40

BD
SD
HH
PC
GT2 25
GT2 25(2)
BASS 33
MELODY 21
CH 52
ST2 48
PN 1

41

BD
SD
HH
PC
GT2 25
GT2 25(2)
BASS 33
MELODY 21
CH 52
ST2 48
PN 1

43

BD

SD

HH

PC

GT2 25

GT2 25(2)

BASS 33

MELODY 21

CH 52

ST2 48

PN 1

45

BD
SD
HH
PC
GT2 25
GT2 25(2)
BASS 33
MELODY 21
CH 52
ST2 48
PN 1

47

BD
SD
HH
PC
GT1 26
GT2 25
GT2 25(2)
BASS 33
MELODY 21
CH 52
ST2 48
PN 1

48

BD
SD
HH
PC
GT1 26
GT2 25
GT2 25(2)
BASS 33
ST2 48
PN 1

49

BD
SD
HH
PC
GT1 26
GT2 25
GT2 25(2)
BASS 33
ST2 48
PN 1

50

BD
SD
HH
PC
GT1 26
GT2 25
GT2 25(2)
BASS 33
CH 52
ST2 48
PN 1

51

BD
SD
HH
GT1 26
GT2 25
GT2 25(2)
BASS 33
MELODY 21
CH 52
ST2 48
PN 1

53

BD
SD
HH
PC
GT1 26
GT2 25
GT2 25(2)
BASS 33
MELODY 21
ST2 48
PN 1

54

BD
SD
HH
PC
GT1 26
GT2 25
GT2 25(2)
BASS 33
MELODY 21
ST2 48
PN 1

55

BD
SD
HH
PC
GT1 26
GT2 25
GT2 25(2)
BASS 33
MELODY 21
ST2 48
PN 1

56

BD
SD
HH
PC
GT1 26
GT2 25
GT2 25(2)
BASS 33
MELODY 21
CH 52
ST2 48
PN 1

58

60

BD
SD
HH
PC
GT2 25
GT2 25(2)
BASS 33
MELODY 21
CH 52
ST2 48
PN 1

61

63

BD
SD
HH
PC
GT2 25
GT2 25(2)
BASS 33
MELODY 21
CH 52
ST2 48
PN 1

65

BD
SD
HH
PC
GT2 25
GT2 25(2)
BASS 33
MELODY 21
CH 52
ST2 48
PN 1

67

BD
SD
HH
PC
GT2 25
GT2 25(2)
BASS 33
MELODY 21
CH 52
ST2 48
PN 1

68

69

BD
SD
HH
PC
GT2 25
GT2 25(2)
BASS 33
MELODY 21
CH 52
ST2 48
PN 1

71

BD
SD
HH
PC
GT2 25
GT2 25(2)
BASS 33
MELODY 21
CH 52
ST2 48
PN 1

72

BD
SD
HH
PC
GT2 25
GT2 25(2)
BASS 33
MELODY 21
CH 52
ST2 48
PN 1

73

BD
SD
HH
PC
GT2 25
GT2 25(2)
BASS 33
MELODY 21
CH 52
ST2 48
PN 1

74

♩ = 75,000000

♩ = 72,000031

76 ♪ = 67,000031 ♪ = 64,000000000000

GT2 25

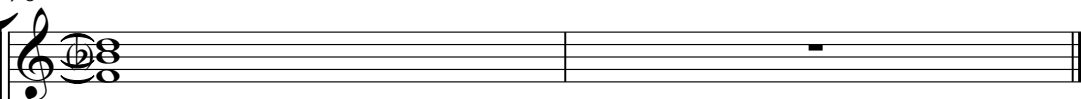

GT2 25(2)

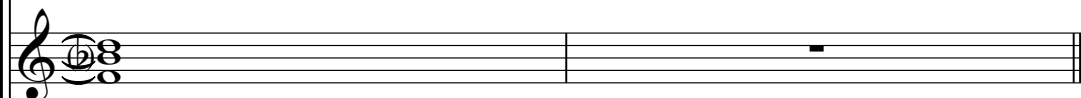

BASS 33

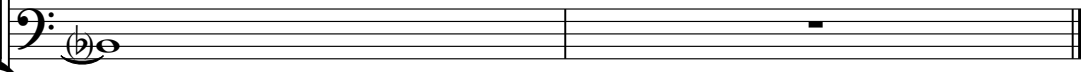

MELODY 21

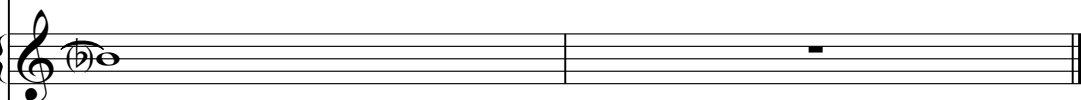

CH 52

ST2 48

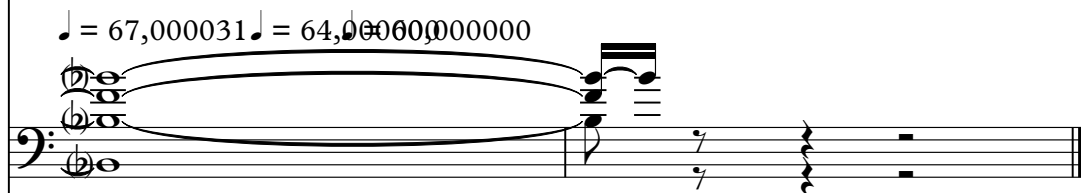

PN 1

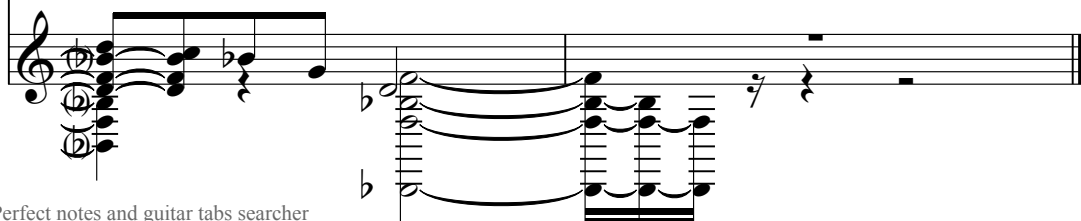

BD

Lobo - Id Love You to Want Me

♩ = 76,999977

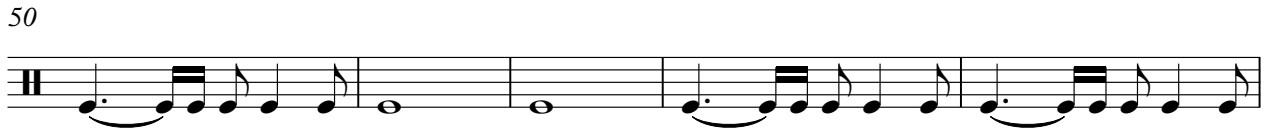
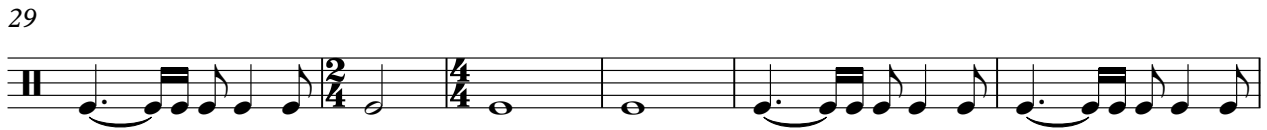
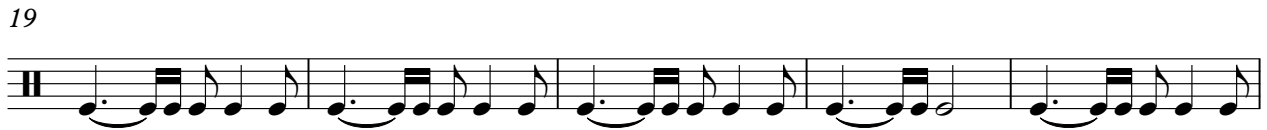

V.S.

2

BD

60

65

70

73

♩ = 75,000000 ♩ = 72,000000 ♩ = 60,0000

SD

Lobo - Id Love You to Want Me

♩ = 76,999977

10

16

22

28

34

40

46

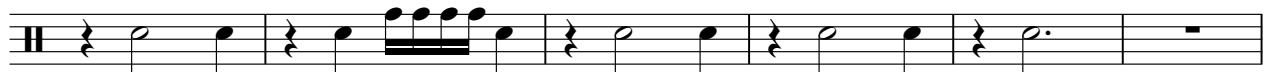

2

SD

52

58

64

69

73

♩ = 75,000000 ♩ = 72,000000 ♩ = 60,000000

HH

Lobo - Id Love You to Want Me

♩ = 76,999977

4/4 - | x x x x x x x x | x x x x x x x x | x x x x x x x x | 2/4 x x | 4/4

6

4/4 x x x x x x x x | ⊗ | ⊗ | ⊗ | ⊗ . x | ⊗ | ⊗ | ⊗

14

4/4 ⊗ | ⊗ | x x x x x x x x | x x x x x x x x | x x x x x x x x | x x x x x x x x

19

4/4 x x x x x x x x | x x x x x x x x | x x x x x x x x | x x x x x x x x

23

4/4 x x x x x x x x | x x x x x x x x | x x x x x x x x | x x x x x x x x

27

4/4 x x x x x x x x | x x x x x x x x | x x x x x x x x | x x x x x x x x | 2/4 x x | 4/4

31

4/4 x x x x x x x x | ⊗ | x x x x x x x x | x x x x x x x x

35

4/4 x x x x x x x x | x x x x x x x x | x x x x x x x x | x x x x x x x x

39

4/4 x x x x x x x x | x x x x x x x x | x x x x x x x x | x x x x x x x x

43

4/4 x x x x x x x x | x x x x x x x x | x x x x x x x x | x x x x x x x x

V.S.

2

HH

47

51

55

59

63

67

72

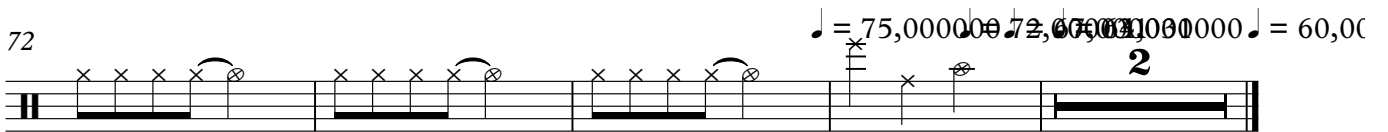

♩ = 76,999977

4

16

19

22

25

28

30

2

PC

33

36

39

42

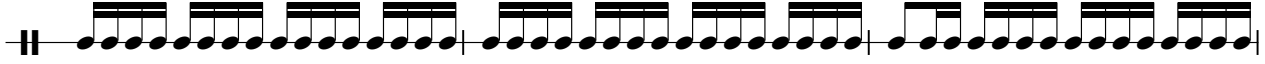

45

47

49

51

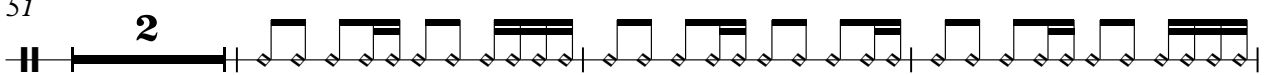

56

59

62

65

67

69

71

73

♩ = 75,000,000,000,000,000,000,000,000,000

♩ = 76,999977

4 6

15

22

8 2

37

8

49

55

59

16 2

♩ = 75,000000 ♩ = 72,000000 ♩ = 60,000000

♩ = 76,999977

4

7

12

16

18

20

22

24

26

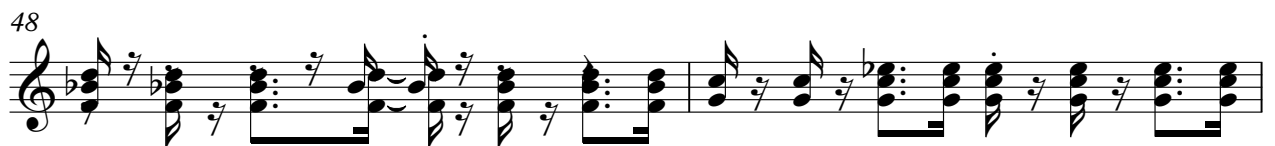
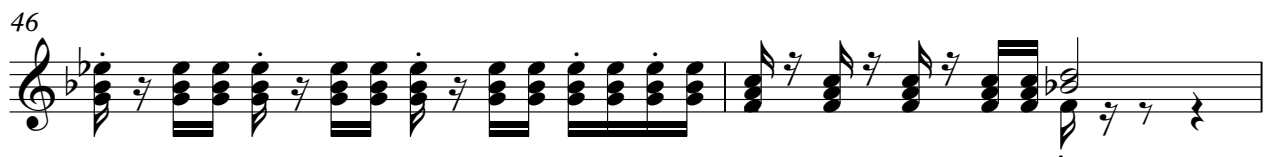

V.S.

71

73

75 ♩ = 75,000000

♩ = 72,000031 ♩ = 67,000000

♩ = 76,999977

4

7

12

16

18

20

22

24

26

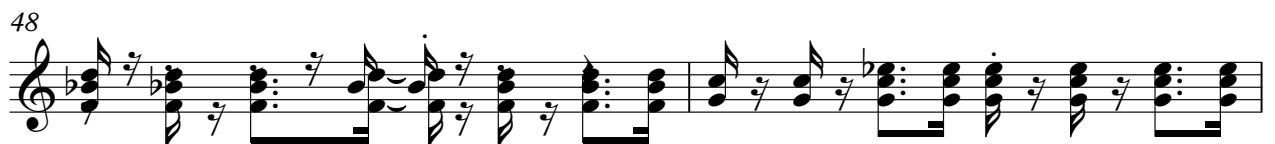
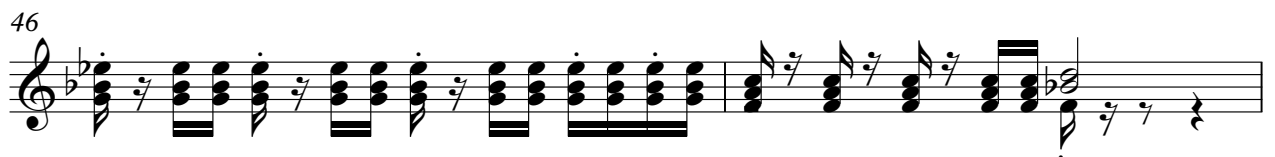

50

53

55

57

59

61

63

65

67

69

V.S.

71

73

75 ♩ = 75,000000 ♩ = 72,000031 ♩ = 67,000000

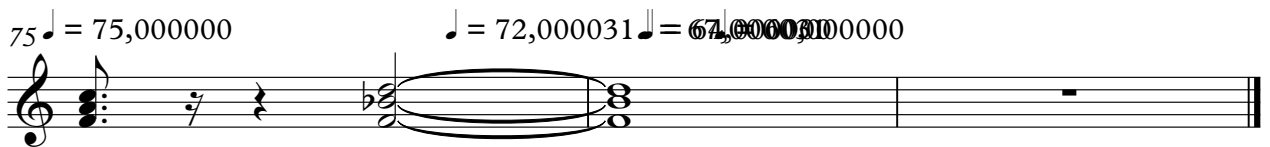

♩ = 76,999977

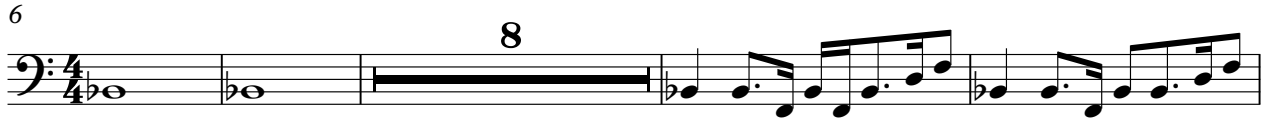

V.S.

53

57

61

65

69

73

♩ = 75,000000 ♩ = 72,000000

MELODY 21

Lobo - Id Love You to Want Me

♩ = 76,999977

4

9

14

19

24

28

33

38

42

V.S.

46

4

54

59

63

67

71

74

♩ = 75,000000 ♩ = 72,000000

♩ = 76,999977

4 14

23

30

4

40

47

2 4

57

65

72

♩ = 75,000000 ♩ = 72,000000

♩ = 76,999977

7

14

19

25

32

37

43

49

54

2

59

ST2 48

65

71

74

♩ = 75,000000 ♩ = 72,000000 ♩ = 74,000000 ♩ = 74,000000

♩ = 76,999977

4

7

10

12

14

16

18

21

23

V.S.

55

58

60

62

65

68

71

73

75

$\text{♩} = 75,000000$ $\text{♩} = 72,000031,000031$ $\text{♩} = 64,000000$

