

Los Bravos - Black is Black

♩ = 100, 00000000

Baritone Saxophone

Baroque Trumpet

Trombone

Percussion

Tubular Bells

Vibraphone

Jazz Guitar

Acoustic Bass

Percussive Organ

FX 5 (Brightness)

♩ = 100, 00000000

FX 5 (Brightness)

5

Perc.

J. Gtr.

A. Bass

8

Perc.

J. Gtr.

A. Bass

11

Perc.

J. Gtr.

A. Bass

Perc. Organ

14

Bar. Tpt.

Tbn.

Perc.

J. Gtr.

A. Bass

Perc. Organ

17

Bar. Tpt.

Tbn.

Perc.

Vib.

J. Gtr.

A. Bass

Perc. Organ

FX 5

20

Bar. Tpt.

Tbn.

Perc.

Vib.

J. Gtr.

A. Bass

Perc. Organ

FX 5

23

Bar. Tpt.

Tbn.

Perc.

Vib.

J. Gtr.

A. Bass

Perc. Organ

FX 5

Detailed description of the musical score: The score is for measures 23, 24, and 25.

26

Bar. Tpt.

Tbn.

Perc.

Vib.

J. Gtr.

A. Bass

Perc. Organ

FX 5

FX 5

29

Perc.

Vib.

J. Gtr.

A. Bass

Perc. Organ

FX 5

FX 5

32

Bar. Tpt.

Tbn.

Perc.

Vib.

J. Gtr.

A. Bass

Perc. Organ

FX 5

35

Bar. Tpt.

Tbn.

Perc.

Vib.

J. Gtr.

A. Bass

Perc. Organ

FX 5

Detailed description of the musical score for measures 35-37:

38

Bar. Tpt.

Tbn.

Perc.

Vib.

J. Gtr.

A. Bass

Perc. Organ

FX 5

41

Bar. Tpt.

Tbn.

Perc.

Vib.

J. Gtr.

A. Bass

Perc. Organ

FX 5

FX 5

44

Bar. Tpt.

Tbn.

Perc.

Vib.

J. Gtr.

A. Bass

Perc. Organ

FX 5

FX 5

47

Perc.

Tub. B.

J. Gtr.

A. Bass

Perc. Organ

FX 5

49

51

Perc.

Tub. B.

J. Gtr.

A. Bass

Perc. Organ

FX 5

53

Bar. Tpt.

Tbn.

Perc.

Tub. B.

J. Gtr.

A. Bass

Perc. Organ

FX 5

55

Bar. Tpt.

Tbn.

Perc.

Vib.

J. Gtr.

A. Bass

Perc. Organ

FX 5

Detailed description of the musical score: The score is for measures 55, 56, and 57. The Baritone Trumpet part has rests in measures 55 and 57, and a quarter note followed by a half note in measure 56. The Trombone part has rests in measures 55 and 57, and a half note in measure 56. The Percussion part features a complex rhythmic pattern of eighth and sixteenth notes with various articulations (accents, slurs) throughout all three measures. The Vibraphone part has an octave sign (8) in measure 55, a rest in measure 56, and an octave sign with a sharp (#8) in measure 57. The Jazz Guitar part plays a continuous eighth-note pattern with a melodic line. The Acoustic Bass part plays a steady eighth-note accompaniment. The Percussion Organ part has a melodic line in the treble clef and rests in the bass clef for measures 55 and 56, with a melodic line in the bass clef in measure 57. The FX 5 part has a melodic line with various articulations and rests throughout the three measures.

58

Bar. Tpt.

Tbn.

Perc.

Vib.

J. Gtr.

A. Bass

Perc. Organ

FX 5

61

Bar. Tpt.

Tbn.

Perc.

Vib.

J. Gtr.

A. Bass

Perc. Organ

FX 5

FX 5

64

Bar. Tpt.

Tbn.

Perc.

Vib.

J. Gtr.

A. Bass

Perc. Organ

FX 5

FX 5

67

Bar. Tpt.

Tbn.

Perc.

Vib.

J. Gtr.

A. Bass

Perc. Organ

FX 5

FX 5

70

Bar. Tpt.

Tbn.

Perc.

J. Gtr.

A. Bass

Perc. Organ

FX 5

72

Bar. Tpt.

Tbn.

Perc.

J. Gtr.

A. Bass

Perc. Organ

FX 5

74

Bar. Tpt.

Tbn.

Perc.

J. Gtr.

A. Bass

Perc. Organ

FX 5

76

Bar. Tpt.

Tbn.

Perc.

Vib.

J. Gtr.

A. Bass

Perc. Organ

FX 5

79

Bar. Tpt.

Tbn.

Perc.

Vib.

J. Gtr.

A. Bass

Perc. Organ

FX 5

82

Bar. Tpt.

Tbn.

Perc.

Vib.

J. Gtr.

A. Bass

Perc. Organ

FX 5

Detailed description of the musical score: The score is for page 28, starting at measure 82. It consists of eight staves. The Baritone Trumpet (Bar. Tpt.) and Trombone (Tbn.) parts have melodic lines with some rests. The Percussion (Perc.) part features a complex rhythmic pattern with various note values and rests. The Vibraphone (Vib.) part has a few notes, including a sharp sign. The Jazz Guitar (J. Gtr.) and Acoustic Bass (A. Bass) parts play a steady eighth-note accompaniment. The Percussion Organ part also plays a steady eighth-note accompaniment. The FX 5 part has a melodic line with some accidentals.

85

Bar. Tpt.

Tbn.

Perc.

Vib.

J. Gtr.

A. Bass

Perc. Organ

FX 5

FX 5

88

Bar. Tpt.

Tbn.

Perc.

Vib.

J. Gtr.

A. Bass

Perc. Organ

FX 5

FX 5

91

94

Bari. Sax.

Bar. Tpt.

Tbn.

Perc.

A. Bass

Perc. Organ

Baritone Saxophone

Los Bravos - Black is Black

$\text{♩} = 100,000000$ $\text{♩} = 128,000000$

92

Baroque Trumpet

Los Bravos - Black is Black

♩ = 100,000000 ♩ = 128,000000

14

18

24

35

42

54

61

69

74

80

2

Baroque Trumpet

86

92

2

Trombone

86

91

Los Bravos - Black is Black

Percussion

♩ = 100,000000 ♩ = 128,000000

2

7

13

18

23

28

33

38

43

47

V.S.

2

Percussion

50

53

57

62

67

71

74

79

84

89

94

Percussion

6 6

3

3

3

3

Vibraphone

Los Bravos - Black is Black

♩ = 100,000000 ♩ = 128,000000

18

26

35

44

9

60

68

9

84

90

3

♩ = 100,000000 ♩ = 128,000000

6

10

14

18

22

26

30

34

38

42

V.S.

46

50

54

58

62

66

70

74

78

82

86

90

92

42

46

50

54

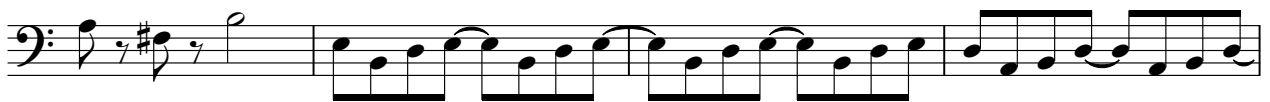

58

62

66

70

74

78

82

86

90

93

Percussive Organ

Los Bravos - Black is Black

♩ = 100,000000 ♪ = 128,000000

10

14

18

22

26

30

V.S.

34

38

42

46

51

56

60

64

68

71

76

80

84

88

92

♩ = 100,000000 ♩ = 128,000000

18

22

26

30

35

39

42

47

51

54

59

63

67

71

75

80

84

FX 5 (Brightness)

88

92

♩ = 100,000000 ♩ = 128,000000

26

30

9

42

46

17

66

17

86

90

3