

Lou Rawls - Lady Love

♩ = 87,000023  
GM

Flute

Alto Saxophone

Percussion

Jazz Guitar

Electric Bass

Soprano

Electric Piano

Synth Voice

♩ = 87,000023

Orchestra Hit

Violoncello

♩ = 87,000023

Contrabass

5

Perc.

J. Gtr.

E. Bass

E. Piano

Orch. Hit

Vc.

Cb.

8

Alto Sax.

Perc.

J. Gtr.

E. Bass

E. Piano

Vc.

11

Alto Sax.

Perc.

J. Gtr.

E. Bass

E. Piano

14

Alto Sax.

Perc.

J. Gtr.

E. Bass

E. Piano

17

Alto Sax.

Perc.

J. Gtr.

E. Bass

E. Piano

Cb.

20

Alto Sax.  
Perc.  
J. Gtr.  
E. Bass  
E. Piano  
Cb.

23

Alto Sax.  
Perc.  
J. Gtr.  
E. Bass  
E. Piano  
Cb.

26

Alto Sax.

Perc.

J. Gtr.

E. Bass

E. Piano

Cb.

29

Alto Sax.

Perc.

J. Gtr.

E. Bass

E. Piano

Syn. Voice

Vc.

Cb.

32

Alto Sax.

Perc.

J. Gtr.

E. Bass

E. Piano

Syn. Voice

Cb.

35

Alto Sax.

Perc.

J. Gtr.

E. Bass

E. Piano

Syn. Voice

Orch. Hit

Vc.

Cb.

38

Alto Sax.

Perc.

J. Gtr.

E. Bass

E. Piano

Orch. Hit

Vc.

Cb.

40

Alto Sax.

Perc.

J. Gtr.

E. Bass

S.

E. Piano

Orch. Hit

Vc.

Cb.

42

Alto Sax.

Perc.

J. Gtr.

E. Bass

S.

E. Piano

Vc.

Cb.

45

Alto Sax.

Perc.

J. Gtr.

E. Bass

E. Piano

Vc.

Cb.

48

Alto Sax.

Perc.

J. Gtr.

E. Bass

E. Piano

Vc.

Cb.

51

Alto Sax.

Perc.

J. Gtr.

E. Bass

E. Piano

Syn. Voice

Orch. Hit

Vc.

Cb.

54

Alto Sax.

Perc.

J. Gtr.

E. Bass

E. Piano

Syn. Voice

Cb.

57

Alto Sax.

Perc.

J. Gtr.

E. Bass

E. Piano

Syn. Voice

Vc.

Cb.

60

Alto Sax.

Perc.

J. Gtr.

E. Bass

E. Piano

Orch. Hit

Vc.

Cb.

62

Alto Sax.

Perc.

J. Gtr.

E. Bass

S.

E. Piano

Orch. Hit

Vc.

Cb.

64

Alto Sax.

Perc.

J. Gtr.

E. Bass

S.

E. Piano

Vc.

Cb.

67

Alto Sax.

Perc.

J. Gtr.

E. Bass

E. Piano

Vc.

Cb.

70

Fl.

Alto Sax.

Perc.

J. Gtr.

E. Bass

S.

E. Piano

Orch. Hit

Vc.

Cb.

73

Fl.

Alto Sax.

Perc.

J. Gtr.

E. Bass

S.

E. Piano

Orch. Hit

Vc.

Cb.

76

Fl.

Alto Sax.

Perc.

J. Gtr.

E. Bass

S.

E. Piano

Syn. Voice

Orch. Hit

Vc.

Cb.

Detailed description of the musical score: The score is for page 15, starting at measure 76. It features ten staves. The Flute part has a rest for two measures followed by a melodic phrase. The Alto Saxophone plays a rhythmic eighth-note pattern. The Percussion part has a complex, syncopated rhythm. The J. Guitar part consists of chords and single notes. The E. Bass part has a steady eighth-note bass line. The S. part has a melodic line with some rests. The E. Piano part has chords and a melodic line. The Syn. Voice part is empty. The Orch. Hit part has a rest. The Vc. part has a melodic line. The Cb. part has a melodic line.

79

Fl.

Alto Sax.

Perc.

J. Gtr.

E. Bass

S.

E. Piano

Syn. Voice

Orch. Hit

Vc.

Cb.

82

Fl.

Alto Sax.

Perc.

J. Gtr.

E. Bass

S.

E. Piano

Syn. Voice

Orch. Hit

Vc.

Cb.

Flute

Lou Rawls - Lady Love

♩ = 87,000023  
GM

**71**

**74**

**3**

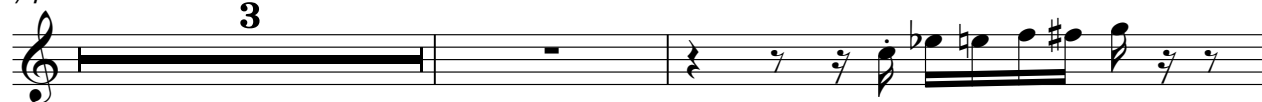

**79**

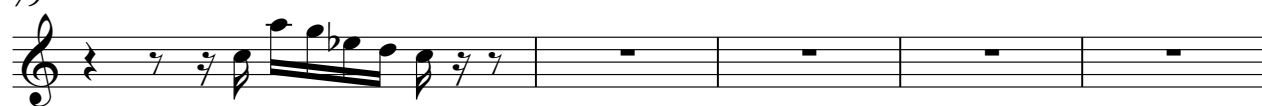

**84**

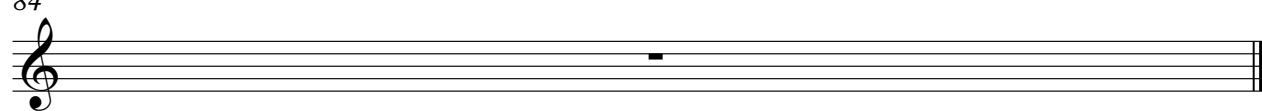

# Lou Rawls - Lady Love

Alto Saxophone

♩ = 87,000023

7

11

15

20

24

27

30

34

37

40

V.S.

44

48

51

55

58

61

65

69

72

76

Alto Saxophone

79

81

# Lou Rawls - Lady Love

## Percussion

♩ = 87,000023

4

6

8

10

12

14

16

18

20

V.S.

Percussion

22

24

26

28

30

32

34

36

38

40

Percussion

42

44

46

48

50

52

54

56

58

60

V.S.

Percussion

5

82

84

An empty musical staff for Percussion, measure 84. The staff is a five-line staff with a double bar line at the beginning and end, and a small vertical tick mark in the center.

♩ = 87,000023

2

6

10

14

17

20

24

27

31

35

40

44

47

50

54

59

64

68

71

74

78

81

84

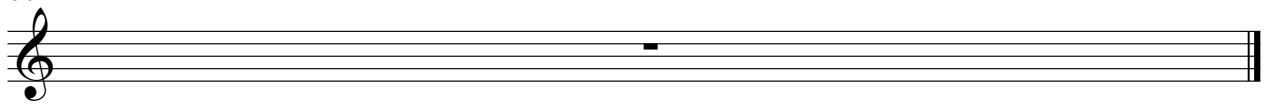

# Lou Rawls - Lady Love

Electric Bass

♩ = 87,000023

V.S.

79

82

84

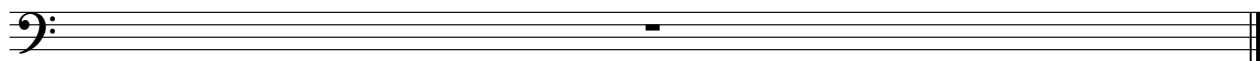

Soprano

Lou Rawls - Lady Love

♩ = 87,000023

40 20

63

7

74

79

82

Electric Piano

Lou Rawls - Lady Love

♩ = 87,000023

2

6

10

14

17

19

3

V.S.

22

26

29

33

38

43

70

73

78

81

84

$\text{♩} = 87,000023$

30

35

15

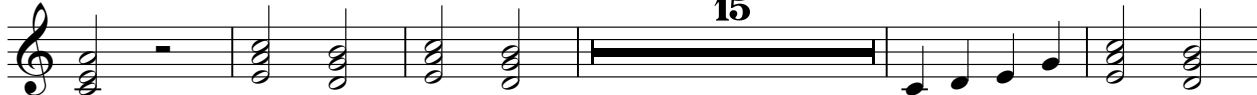

55

60

17

84

♩ = 87,000023

6 29

39 9

51 8

62 7 2

74 2

80

84

Violoncello Lou Rawls - Lady Love

♩ = 87,000023

2

6 2 20

32 3

39

44

50 3

57

62

67

70 3

2  
75

Violoncello

80

84

# Lou Rawls - Lady Love

Contrabass

♩ = 87,000023

2

6

10

22

29

35

39

41

45

52

58

V.S.

2

62

Contrabass

3

3

63

3

67

3

75

3

80

3

84