

0.0"  
1.1,00  
MIDI of the First Edition  
1209099908

Tenor Saxophone

Percussion

Jazz Guitar

5-string Fretless Electric Bass

Percussive Organ

Orchestra Hit

Violoncello

Solo

4

Perc.

J. Gtr.

E. Bass

Vc.

Solo

6

8

10

12 3

Perc.

J. Gtr.

E. Bass

Vc.

Solo

Double bar line

14

Perc.

J. Gtr.

E. Bass

Vc.

Solo

Double bar line

16

Perc.

J. Gtr.

E. Bass

Vc.

Solo

18

Ten. Sax.

Perc.

J. Gtr.

E. Bass

Vc.

Solo

20

Ten. Sax.

Perc.

J. Gtr.

E. Bass

Vc.

Solo

22

Ten. Sax.  
Perc.  
J. Gtr.  
E. Bass  
Vc.  
Solo

24

Ten. Sax.  
Perc.  
J. Gtr.  
E. Bass  
Vc.  
Solo

26

28

30

Ten. Sax.  
Perc.  
J. Gtr.  
E. Bass  
Vc.  
Solo

32

Ten. Sax.  
Perc.  
J. Gtr.  
E. Bass  
Vc.  
Solo

34

Ten. Sax.

Perc.

J. Gtr.

E. Bass

Vc.

Solo

35

Ten. Sax.

Perc.

J. Gtr.

E. Bass

Orch. Hit

Solo

37

Ten. Sax.

Perc.

J. Gtr.

E. Bass

Orch. Hit

Solo

39

Ten. Sax.

Perc.

J. Gtr.

E. Bass

Vc.

Solo

41

Ten. Sax.  
Perc.  
J. Gtr.  
E. Bass  
Vc.  
Solo

43

Ten. Sax.  
Perc.  
J. Gtr.  
E. Bass  
Vc.  
Solo

45

Ten. Sax.  
Perc.  
J. Gtr.  
E. Bass  
Vc.  
Solo

47

Ten. Sax.  
Perc.  
J. Gtr.  
E. Bass  
Vc.  
Solo

49

Ten. Sax.  
Perc.  
J. Gtr.  
E. Bass  
Vc.  
Solo

51

Ten. Sax.  
Perc.  
J. Gtr.  
E. Bass  
Vc.  
Solo

53

Ten. Sax.  
Perc.  
J. Gtr.  
E. Bass  
Vc.  
Solo

55

Ten. Sax.  
Perc.  
J. Gtr.  
E. Bass  
Vc.  
Solo

57

Ten. Sax.

Perc.

J. Gtr.

E. Bass

Vc.

Solo

58

Ten. Sax.

Perc.

J. Gtr.

E. Bass

Vc.

Solo

59

Ten. Sax.

Perc.

J. Gtr.

E. Bass

Orch. Hit

Solo

61

Ten. Sax.

Perc.

J. Gtr.

E. Bass

Orch. Hit

Solo

63

Ten. Sax.  
Perc.  
E. Bass  
Perc. Organ  
Orch. Hit  
Vc.  
Solo

65

Ten. Sax.  
Perc.  
E. Bass  
Perc. Organ  
Orch. Hit  
Vc.  
Solo

67

Ten. Sax.  
Perc.  
E. Bass  
Perc. Organ  
Orch. Hit  
Vc.  
Solo

69

Ten. Sax.  
Perc.  
E. Bass  
Perc. Organ  
Orch. Hit  
Vc.  
Solo

71

Perc.

E. Bass

Orch. Hit

Vc.

Solo

73

Ten. Sax.

Perc.

J. Gtr.

E. Bass

Vc.

Solo

75

Ten. Sax.  
Perc.  
J. Gtr.  
E. Bass  
Vc.  
Solo

77

Ten. Sax.  
Perc.  
J. Gtr.  
E. Bass  
Vc.  
Solo

79

Ten. Sax.

Perc.

J. Gtr.

E. Bass

Vc.

Solo

80

Ten. Sax.

Perc.

J. Gtr.

E. Bass

Vc.

Solo

81

Ten. Sax.  
Perc.  
J. Gtr.  
E. Bass  
Orch. Hit  
Solo

83

Ten. Sax.  
Perc.  
J. Gtr.  
E. Bass  
Orch. Hit  
Solo

85

Ten. Sax.

Perc.

J. Gtr.

E. Bass

Perc. Organ

Orch. Hit

Vc.

Solo

87

Ten. Sax.

Perc.

J. Gtr.

E. Bass

Perc. Organ

Orch. Hit

Vc.

Solo

89

Ten. Sax.  
Perc.  
J. Gtr.  
E. Bass  
Perc. Organ  
Orch. Hit  
Vc.  
Solo

91

Ten. Sax.  
Perc.  
J. Gtr.  
E. Bass  
Perc. Organ  
Orch. Hit  
Vc.  
Solo

93

95

97

Ten. Sax.  
Perc.  
J. Gtr.  
E. Bass  
Perc. Organ  
Orch. Hit  
Vc.  
Solo

99

Ten. Sax.  
Perc.  
J. Gtr.  
E. Bass  
Perc. Organ  
Orch. Hit  
Vc.  
Solo

101

Ten. Sax.  
Perc.  
J. Gtr.  
E. Bass  
Perc. Organ  
Orch. Hit  
Vc.  
Solo

103

Ten. Sax.  
Perc.  
J. Gtr.  
E. Bass  
Perc. Organ  
Orch. Hit  
Vc.  
Solo

105

107

# Tenor Saxophone

♩ ♯ 20090000008

18

22

27

31

35

38

41

46

## Tenor Saxophone

51

55

59

63

66

70

76

80

84

88

92

96

100

104

107

# Percussion

120999908

V.S.

Percussion

42

44

46

48

50

52

54

56

58

60

V.S.

62

64

66

68

70

72

74

76

78

80

82

84

86

88

90

92

94

96

98

100

V.S.

Percussion

102

104

106

# Jazz Guitar

120999908

6

10

15

20

24

29

32

35

38

V.S.

90

93

97

100

103

106

# 5-string Fretless Electric Bass

$\text{♩} = 120,000008$

2 3 3 3

6 3 3 3

9 3 3 3

12 3 3 3

15 3 3 3

18 3 3 3

21 3 3 3

24 3 3 3

27 3 3 3

30 3 3 3

V.S.

33

36

39

42

45

48

51

54

57

60

63

66

69

72

75

78

81

84

87

90

V.S.

93

96

99

102

105

# Percussive Organ

♩ = 120,000,000008

62

65

68

14

85

89

93

97

100

V.S.

2

Percussive Organ

103

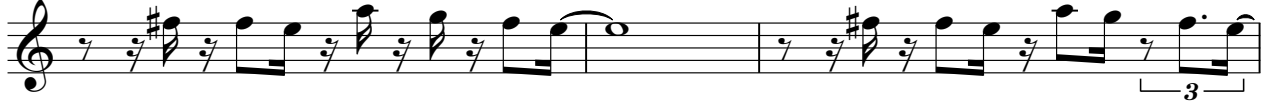

106

# Orchestra Hit

♩ = 200,000,000,008

34

38

20

60

64

67

71

8

82

86

90

95

V.S.

99

103

106

Violoncello

Violoncello musical score, measures 1 through 33. The score is written in bass clef with a key signature of one sharp (F#) and a time signature of 4/4. The music features complex rhythmic patterns, including triplets and sixteenth notes. Measure numbers 6, 10, 14, 18, 22, 26, 31, and 33 are indicated on the left. A final measure at the bottom right contains a thick black bar and the number 4, indicating a four-measure rest.

Violoncello

39

43

48

51

55

59

66

70

72

75

Violoncello

80

87

91

94

97

100

103

106

Solo

♩ 120,999908

2

3

5

7

9

11

13

15

17

20

23

V.S.

V.S.

101

104

106
