

Love Affair - Everlasting Love

0.0"
1.1,00
Copyright © 1996 by Carl Edwards

♩ = 120,000000

3

Db Picc.

Bar. Tpt.

Tbn.

Perc.

E. Gtr.

E. Bass

E. Bass

Tape Smp. Brs

Lead 6

Vla.

5

Db Picc.

Bar. Tpt.

Perc.

E. Gtr.

E. Bass

E. Bass

Tape Smp. Brs

Lead 6

Vla.

6

Db Picc.

Bar. Tpt.

Tbn.

Perc.

E. Gtr.

E. Bass

E. Bass

Tape Smp. Brs

Lead 6

Vla.

8

Db Picc.

Bar. Tpt.

Tbn.

Perc.

E. Gtr.

E. Bass

E. Bass

Tape Smp. Brs

Lead 6

Vla.

10

Perc.

14

Perc. 

Vocal mute this 
Hearts gone a-stray- lea-ving-hurt-

E. Gtr. 

E. Bass 

E. Bass 

Lead 6 

16

Perc. 

Vocal mute this 
when- they- go

E. Gtr. 

E. Bass 

E. Bass 

Lead 6 

18

Perc.

Vocal mute this

I- went- a- way- just when you-

E. Gtr.

E. Bass

E. Bass

Lead 6

20

Perc.

Vocal mute this

need- me- so

E. Gtr.

E. Bass

E. Bass

Lead 6

22

Perc.

Vocal mute this

You- won't- re- gret- I'll- come back

E. Gtr.

E. Bass

E. Bass

Lead 6

24

Perc.

Vocal mute this

beg- ging- you

E. Gtr.

E. Bass

E. Bass

Lead 6

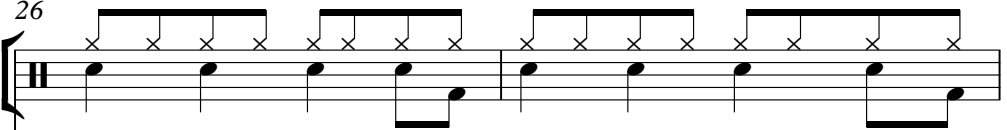
26 Perc. 

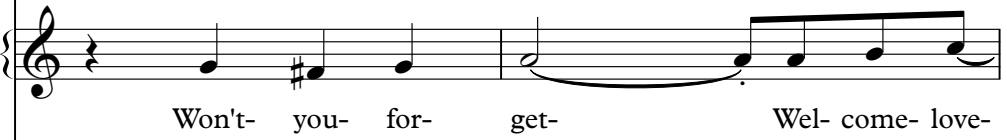
Vocal mute this 
 Won't- you- for- get- Wel- come- love-

E. Gtr. 

E. Bass 

E. Bass 

Lead 6 

28

Bar. Tpt.

Tbn.

Perc.

Vocal mute this

we- once- knew

E. Gtr.

E. Bass

E. Bass

Tape Smp. Brs

Lead 6

30

Bar. Tpt.

Tbn.

Perc.

E. Gtr.

E. Bass

E. Bass

Tape Smp. Brs

31

Db Picc.

Bar. Tpt.

Tbn.

Perc.

Vocal mute this

O- pen- up- your-

E. Gtr.

E. Bass

E. Bass

Tape Smp. Brs

Lead 6

Vla.

32

Db Picc.

Bar. Tpt.

Tbn.

Perc.

Vocal mute this
e- yes- then- you'll- re- a-

E. Gtr.

E. Bass

E. Bass

Tape Smp. Brs

Lead 6

Vla.

33

Db Picc.

Bar. Tpt.

Tbn.

Perc.

Vocal mute this
li- se- he- re- I- stand- with-

E. Gtr.

E. Bass

E. Bass

Tape Smp. Brs

Lead 6

Vla.

34

Db Picc.

Bar. Tpt.

Perc.

Vocal mute this
my- ev- er- last- ing-

E. Gtr.

E. Bass

E. Bass

Tape Smp. Brs

Lead 6

Vla.

35

Db Picc.

Bar. Tpt.

Tbn.

Perc.

Vocal mute this
love Need- you- by- my- si- de- girl- to- be- my-

E. Gtr.

E. Bass

E. Bass

Tape Smp. Brs

Lead 6

Vla.

37

Db Picc.

Bar. Tpt.

Tbn.

Perc.

Vocal mute this
pri- de- you'll- ne- ver- be- de- nied- ev- er- last- ing-

E. Gtr.

E. Bass

E. Bass

Tape Smp. Brs

Lead 6

Vla.

39

Db Picc.

Bar. Tpt.

Tbn.

Perc.

Vocal mute this
love From- the- ve- ry- sta- rt- op- en- up- your-

E. Gtr.

E. Bass

E. Bass

Tape Smp. Brs

Lead 6

Vla.

41

Db Picc.

Bar. Tpt.

Tbn.

Perc.

Vocal mute this
he- art- be- a- last- ing-

E. Gtr.

E. Bass

E. Bass

Tape Smp. Brs

Lead 6

Vla.

42

Db Picc.

Bar. Tpt.

Perc.

Vocal mute this
part- of- ev- er- last- ing-

E. Gtr.

E. Bass

E. Bass

Tape Smp. Brs

Lead 6

Vla.

43

Bar. Tpt.

Perc.

Vocal mute this
lo- ve

E. Gtr.

E. Bass

E. Bass

Tape Smp. Brs

Lead 6

Vla.

45

Bar. Tpt.

Perc.

E. Gtr.

E. Bass

E. Bass

Tape Smp. Brs

Lead 6

♩ = 120,000000
47

49

Db Picc.

Tbn.

Perc.

E. Gtr.

E. Bass

E. Bass

Lead 6

Vla.

Instrumental Strings

51

Db Picc.

Tbn.

Perc.

E. Gtr.

E. Bass

E. Bass

Lead 6

Vla.

Instrumental Strings

53

Db Picc.

Bar. Tpt.

Tbn.

Perc.

E. Gtr.

E. Bass

E. Bass

Tape Smp. Brs

Lead 6

Vla.

55

Bar. Tpt.

Tbn.

Perc.

E. Gtr.

E. Bass

E. Bass

Tape Smp. Brs

Lead 6

Vla.

Detailed description of the musical score: The score is for measures 55 and 56. The Baritone Trumpet (Bar. Tpt.) part has a whole note G4 in measure 55 and a whole note A4 in measure 56. The Trombone (Tbn.) part has a whole note G3 in measure 55 and a whole note G3 in measure 56. The Percussion (Perc.) part features a complex rhythmic pattern with various notes and rests. The Electric Guitar (E. Gtr.) part consists of a series of chords, some with accidentals. The two Electric Bass (E. Bass) parts play a similar rhythmic pattern. The Tape Samples (Tape Smp. Brs) part includes a sample of a brass instrument in measure 55 and another sample in measure 56. The Lead 6 part is mostly silent. The Viola (Vla.) part has a melodic line with a slur and a sharp sign in measure 56.

56

Db Picc.

Bar. Tpt.

Tbn.

Perc.

Vocal mute this

Where- life- rea- lly-

E. Gtr.

E. Bass

E. Bass

Tape Smp. Brs

Lead 6

Vla.

57

Db Picc.

Bar. Tpt.

Tbn.

Perc.

Vocal mute this
flo- ws- no- one- rea- lly-

E. Gtr.

E. Bass

E. Bass

Tape Smp. Brs

Lead 6

Vla.

58

Db Picc.

Bar. Tpt.

Tbn.

Perc.

Vocal mute this
kno- ws 'Til- some- one's- there- to-

E. Gtr.

E. Bass

E. Bass

Tape Smp. Brs

Lead 6

Vla.

59

Db Picc.

Bar. Tpt.

Perc.

Vocal mute this
show- the- way- to- last- ing-

E. Gtr.

E. Bass

E. Bass

Tape Smp. Brs

Lead 6

Vla.

60

Db Picc.

Bar. Tpt.

Tbn.

Perc.

Vocal mute this
love Like- the- sun- it- shi- nes- end- less- ly- it-

E. Gtr.

E. Bass

E. Bass

Tape Smp. Brs

Lead 6

Vla.

62

Db Picc.

Bar. Tpt.

Tbn.

Perc.

Vocal mute this
shi- nes- you- al- ways- will- be- mine- eq- uit- ter- nal-

E. Gtr.

E. Bass

E. Bass

Tape Smp. Brs

Lead 6

Vla.

64

Db Picc.

Tbn.

Perc.

Vocal mute this

love- When- ev- er- love- went-

E. Gtr.

E. Bass

E. Bass

Tape Smp. Brs

Lead 6

Vla.

65

Db Picc.

Bar. Tpt.

Tbn.

Perc.

Vocal mute this
wro- ng- ours- would- still- be-

E. Gtr.

E. Bass

E. Bass

Tape Smp. Brs

Lead 6

Vla.

66

Db Picc.

Bar. Tpt.

Tbn.

Perc.

Vocal mute this
stro- ng We'd- have- our- ve- ry-

E. Gtr.

E. Bass

E. Bass

Tape Smp. Brs

Lead 6

Vla.

67

Db Picc.

Bar. Tpt.

Perc.

Vocal mute this
own- ev- er- last- ing-

E. Gtr.

E. Bass

E. Bass

Tape Smp. Brs

Lead 6

Vla.

68

Bar. Tpt.

Perc.

Vocal mute this
lo- ve

E. Gtr.

E. Bass

E. Bass

Tape Smp. Brs

Lead 6

Vla.

Detailed description of the musical score: The score is for page 38, measures 68 and 69. It features ten staves. The Baritone Trumpet (Bar. Tpt.) part has a melodic line with eighth notes and rests. The Percussion (Perc.) part has a rhythmic pattern of eighth notes with 'x' marks above them, indicating cymbal hits. The Vocal part is muted, with the lyrics 'lo- ve' written below the first measure. The Electric Guitar (E. Gtr.) part has a complex, fast-moving line with many sixteenth notes and chords. The two Electric Bass (E. Bass) parts have a similar melodic line. The Tape Samples (Tape Smp. Brs) part has a rhythmic pattern of eighth notes. The Lead 6 part has a simple melodic line. The Viola (Vla.) part has a few notes in the first measure and then rests.

70

Bar. Tpt.

Perc.

E. Gtr.

E. Bass

E. Bass

Tape Smp. Brs

Lead 6

72

$\text{♩} = 120,000000$

Db Picc.

Perc.

Triangle

Tub. B.

$\text{♩} = 120,000000$

Vla.

75

Db Picc.

Bar. Tpt.

Tbn.

Perc.

Triangle

Tub. B.

Vocal mute this

O- pen- up- your-

E. Gtr.

E. Bass

E. Bass

Tape Smp. Brs

Lead 6

Vla.

77

Db Picc.

Bar. Tpt.

Tbn.

Perc.

Vocal mute this
e- yes- then- you'll- re- a-

E. Gtr.

E. Bass

E. Bass

Tape Smp. Brs

Lead 6

Vla.

78

Db Picc.

Bar. Tpt.

Tbn.

Perc.

Vocal mute this
li- se- he- re- I- stand- with-

E. Gtr.

E. Bass

E. Bass

Tape Smp. Brs

Lead 6

Vla.

79

Db Picc.

Bar. Tpt.

Perc.

Vocal mute this
my- ev- er- last- ing-

E. Gtr.

E. Bass

E. Bass

Tape Smp. Brs

Lead 6

Vla.

80

Db Picc.

Bar. Tpt.

Tbn.

Perc.

Vocal mute this
love Need- you- by- my- si- de- girl- to- be- my-

E. Gtr.

E. Bass

E. Bass

Tape Smp. Brs

Lead 6

Vla.

82

Db Picc.

Bar. Tpt.

Tbn.

Perc.

Vocal mute this
pri- de- you'll- ne- ver- be- de- nied- ev- er- last- ing-

E. Gtr.

E. Bass

E. Bass

Tape Smp. Brs

Lead 6

Vla.

84

Db Picc.

Bar. Tpt.

Tbn.

Perc.

Vocal mute this
love From- the- ve- ry- sta- rt- op- en- up- your-

E. Gtr.

E. Bass

E. Bass

Tape Smp. Brs

Lead 6

Vla.

Detailed description of the musical score: The score is for a 4/4 time piece. The Db Piccolo part starts with a quarter rest, followed by quarter notes G4, A4, and B4, and a half note C5 with a sharp sign. The Baritone Trumpet and Trombone parts have rests in the first measure and enter in the second measure with quarter notes G4, A4, and B4, and a half note C5 with a sharp sign. The Percussion part features a complex rhythmic pattern of eighth and sixteenth notes with various articulations. The Vocal part has lyrics: "love From- the- ve- ry- sta- rt- op- en- up- your-". The Electric Guitar part plays a series of chords with a sharp sign. The two Electric Bass parts play a rhythmic line of eighth and sixteenth notes. The Tape Samples Brass part has a rest in the first measure and enters in the second measure with quarter notes G4, A4, and B4, and a half note C5 with a sharp sign. The Lead 6 part has a rest in the first measure and enters in the second measure with quarter notes G4, A4, and B4, and a half note C5 with a sharp sign. The Viola part has a rest in the first measure and enters in the second measure with quarter notes G4, A4, and B4, and a half note C5 with a sharp sign.

86

Db Picc.

Bar. Tpt.

Tbn.

Perc.

Vocal mute this
he- art- be- a- last- ing-

E. Gtr.

E. Bass

E. Bass

Tape Smp. Brs

Lead 6

Vla.

87

Db Picc.

Bar. Tpt.

Perc.

Vocal mute this
part- of- ev- er- last- ing-

E. Gtr.

E. Bass

E. Bass

Tape Smp. Brs

Lead 6

Vla.

88 ♩ = 120,000000 ♩ = 120,000000

Bar. Tpt.

Perc.

Vocal mute this
lo- ve

E. Gtr.

E. Bass

E. Bass

Tape Smp. Brs

Lead 6

Vla. ♩ = 120,000000 ♩ = 120,000000

90

Bar. Tpt.

Perc.

E. Gtr.

E. Bass

E. Bass

Tape Smp. Brs

Lead 6

92

Perc.

Love Affair - Everlasting Love

Piccolo in D \flat

♩ = 120,000000

7 **21**

32

38

43 **4** ♩ = 120,000000

52

59

64 **4**

2

Piccolo in D \flat

72 ♩ = 120,000000

78

84

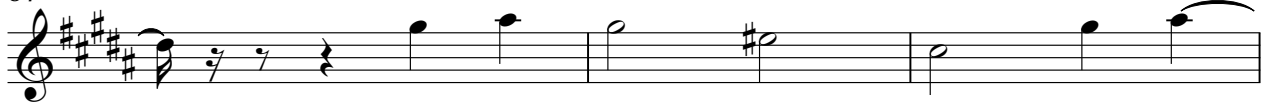

87

♩ = 120,000000 ♩ = 120,000000

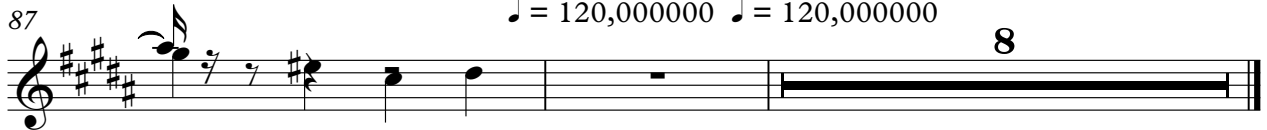

Baroque Trumpet

Love Affair - Everlasting Love

♩ = 120,000000

6

10 18

32

36

42

46 ♩ = 120,000000 6

56

60

Baroque Trumpet

65

70

$\text{♩} = 120,000,000$

77

81

87

$\text{♩} = 120,000,000$

$\text{♩} = 120,000,000$

90

5

Trombone

Love Affair - Everlasting Love

♩ = 120,000000

9

20

36

♩ = 120,000000

5

48

56

65

♩ = 120,000000

5 4

80

86

♩ = 120,000000 ♩ = 120,000000

8

Love Affair - Everlasting Love

Percussion

♩ = 120,000000

V.S.

Percussion

38

41

44

$\text{♩} = 120,000000$

48

52

56

59

62

65

68

Percussion

72 ♩ = 120,000000

77

80

83

86

♩ = 120,000000

89 ♩ = 120,000000

92

Triangle

Love Affair - Everlasting Love

♩ = 120,000000 ♩ = 120,000000 ♩ = 120,000000

46 25

4/4

74

12 8

Tubular Bells

Love Affair - Everlasting Love

♩ = 120,000000 ♪ = 120,000000 ♩ = 120,000000

46 **25**

73

76

♩ = 120,000000 ♪ = 120,000000

12 **8**

Love Affair - Everlasting Love

Vocal mute this

♩ = 120,000000

13

Hearts gone a- stray- lea- ving- hurt- when- they-

17

go I- went- a- way- just when you- need- me- so

22

You- won't- re- gret- I'll- come back beg- ging- you Won't- you- for-

27

get- Wel- come- love- we- once- knew O- pen- up- your-

32

e- yes- then- you'll- re- a- li- se- he- re- I- stand- with- my- ev- er- last- ing-

35

love Need- you- by- my- si- de- girl- to- be- my- pri- de- you'll- ne- ver- be- de-

38

nied- ev- er- last- ing- love From- the- ve- ry- sta- rt- op- en- up- your-

41

he- art- be- a- last- ing- part- of- ev- er- last- ing-

43

♩ = 120,000000

lo- ve

3 **9**

56

Where- life- rea- lly- flo- ws- no- one- rea- lly-

58

kno- ws 'Til some- one's- there- to- show- the- way- to- last- ing-

60

love Like- the-sun- it- shi- nes- end- less- ly- it- shi- nes- you- al- ways- will- be-

63

mine- eq- uit- ter- nal- love- When- ev- er- love- went- wro- ng- ours- would- still- be-

66

stro- ng We'd- have- our- ve- ry- own- ev- er- last- ing- lo- ve

72 $\text{♩} = 120,000000$

4

O- pen- up- your- e- yes- then- you'll- re- a-

78

li- se- he- re- I- stand- with- my- ev- er- last- ing- love Need- you- by- my-

81

si- de- girl- to- be- my- pri- de- you'll- ne- ver- be- de- nied- ev- er- last- ing-

84

love From- the- ve- ry- sta- rt- op- en- up- your- he- art- be- a- last- ing-

87 $\text{♩} = 120,000000$ $\text{♩} = 120,000000$

8

part- of- ev- er- last- ing- lo- ve

Love Affair - Everlasting Love

Electric Guitar

♩ = 120,000000

V.S.

39

42

45

♩ = 120,000000

48

52

55

58

61

64

67

Electric Guitar

♩ = 120,000000

70

4

76

79

82

85

88

♩ = 120,000000

♩ = 120,000000

90

5

Love Affair - Everlasting Love

Electric Bass

♩ = 120,000000

5

9

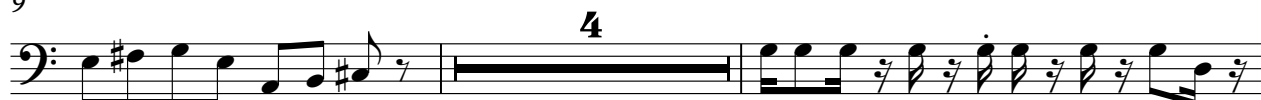

15

18

21

24

27

30

33

V.S.

36

40

44

♩ = 120,000000

48

51

54

57

60

64

67

71

♩ = 120,000000

4

78

81

85

88 ♩ = 120,000000 ♩ = 120,000000

5

Love Affair - Everlasting Love

Fretless Electric Bass

♩ = 120,000000

5

9

4

15

18

21

24

27

30

33

V.S.

36

40

44

♩ = 120,000000

48

51

54

57

60

64

67

71

$\text{♩} = 120,000000$

4

78

81

85

88 $\text{♩} = 120,000000$ $\text{♩} = 120,000000$

5

Tape Sampler Keyboard [Brass] Love Affair - Everlasting Love

♩ = 120,000000

V.S.

2

Tape Sampler Keyboard [Brass]

♩ = 120,000000

46

6

6

55

60

65

69

72

♩ = 120,000000

4

4

80

85

♩ = 120,000000

89

♩ = 120,000000

91

5

Love Affair - Everlasting Love

Lead 6 (Voice)

♩ = 120,000000

7

16

23

28

34

40

45

♩ = 120,000000

50

53

Lead 6 (Voice)

56

62

68

♩ = 120,000000

4

76

82

88

♩ = 120,000000

♩ = 120,000000

90

5

Viola

Love Affair - Everlasting Love

♩ = 120,000000

7 21

32

38

44 3 ♩ = 120,000000

51

56

62

66 3

2 ♩ = 120,000000

72

Viola

78

84

87

♩ = 120,000000 ♩ = 120,000000

Instrumental Strings

Love Affair - Everlasting Love

♩ = 120,000000 ♩ = 120,000000

46

50

19

72 ♩ = 120,000000 ♩ = 120,000000 ♩ = 120,000000

16 **8**
