

Loverboy - This could be the Night

♩ = 84,000084

Melody

Drums

Keyboard 4

Guitar 1

Guitar 2

Bass

Keyboard 1

Brass

Keyboard 3

Keyboard 5

Keyboard 2

♩ = 84,000084

Strings

5

Melody

Keyboard 4

Bass

Keyboard 1

Keyboard 3

Keyboard 2

10

Melody

Bass

Keyboard 1

15

Melody

Bass

Keyboard 1

Strings

19

Melody

Bass

Keyboard 1

Strings

23

Melody

Drums

Keyboard 4

Guitar 2

Bass

Keyboard 1

Keyboard 3

Keyboard 2

Strings

27

Melody

Drums

Keyboard 4

Guitar 2

Bass

Keyboard 1

Keyboard 3

Keyboard 2

31

Melody

Drums

Guitar 2

Bass

Keyboard 1

Strings

35

Melody

Drums

Guitar 2

Bass

Keyboard 1

Brass

39

Melody

Drums

Keyboard 4

Guitar 2

Bass

Keyboard 1

Keyboard 3

Keyboard 2

Strings

43

Melody

Drums

Guitar 2

Bass

Keyboard 1

Keyboard 3

Strings

47

Melody

Drums

Guitar 2

Bass

Keyboard 1

50

Melody  
Drums  
Keyboard 4  
Guitar 2  
Bass  
Keyboard 1  
Keyboard 3  
Keyboard 2

53

Melody  
Drums  
Guitar 2  
Bass  
Keyboard 1  
Keyboard 5

56

Melody  
Drums  
Guitar 2  
Bass  
Keyboard 1  
Strings

60

Melody  
Drums  
Guitar 2  
Bass  
Keyboard 1  
Brass

64

Melody

Drums

Guitar 1

Guitar 2

Bass

Keyboard 1

68

Drums

Guitar 1

Guitar 2

Bass

Keyboard 1

71

Drums

Guitar 1

Guitar 2

Bass

Keyboard 1

74

77

81

Melody  
Drums  
Guitar 2  
Bass  
Keyboard 1  
Brass  
Strings

85

Melody  
Drums  
Guitar 1  
Guitar 2  
Bass  
Keyboard 1  
Brass

89

Melody  
Drums  
Guitar 1  
Guitar 2  
Bass  
Keyboard 1  
Brass

93

Melody  
Drums  
Keyboard 4  
Guitar 2  
Bass  
Keyboard 1  
Brass  
Keyboard 3  
Keyboard 2  
Strings

97

Melody

Drums

Keyboard 4

Bass

Keyboard 1

Keyboard 3

Keyboard 2

Strings

100

♩ = 75,000000    ♩ = 61,000034    ♩ = 48,000009    ♩ = 36,000015

Melody

Drums

Keyboard 4

Bass

Keyboard 1

Keyboard 3

Keyboard 2

Strings

# Loverboy - This could be the Night

## Melody

♩ = 84,000084

8

13

17

21

26

30

34

38

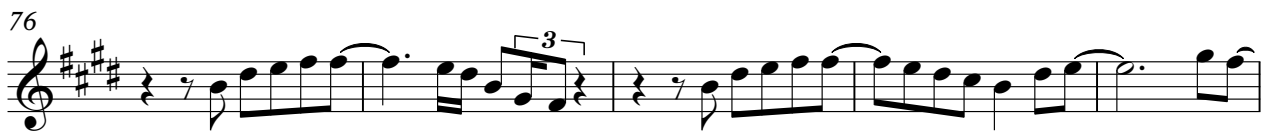
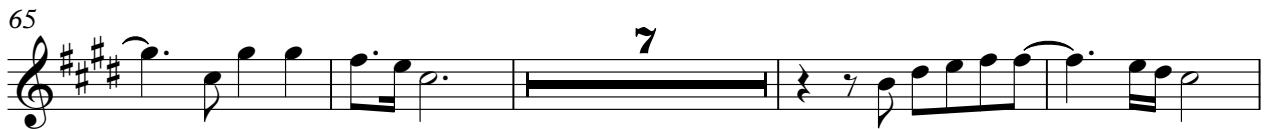

Melody

94

98

♩ = 75,000 (180,000) 15

# Loverboy - This could be the Night

## Drums

♩ = 84,000084

**24**

28

32

36

40

44

48

52

56

60

V.S.

Drums

64

68

72

75

79

83

87

91

95

♩ = 75,000 001-048 000 000 15

99

# Loverboy - This could be the Night

## Keyboard 4

♩ = 84,000084.

5

8 15

25

29 9

41 7

50 22

74

76

78 16

2

Keyboard 4

96

99

101

♪ = 75,000000    ♪ = 61,000034    ♫ = 48,000000    ♬ = 36,000015

Guitar 1

Loverboy - This could be the Night

♩ = 84,000084

**64**

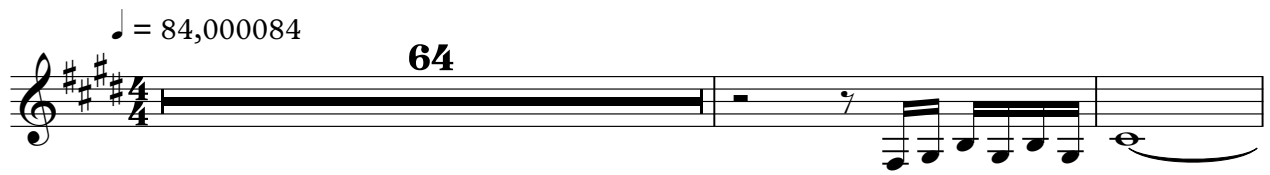

67

69

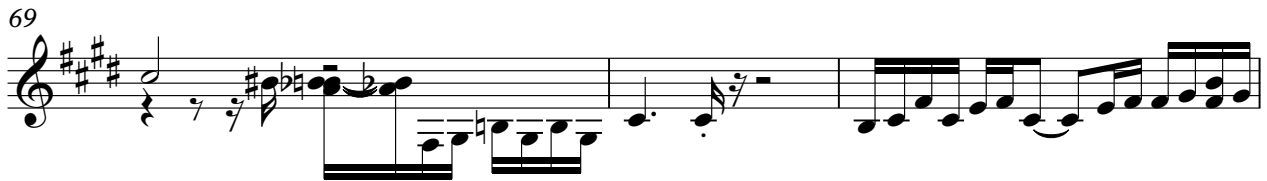

72

**3.**

**13**

88

♩ = 75,00000000195

**11**

**2**

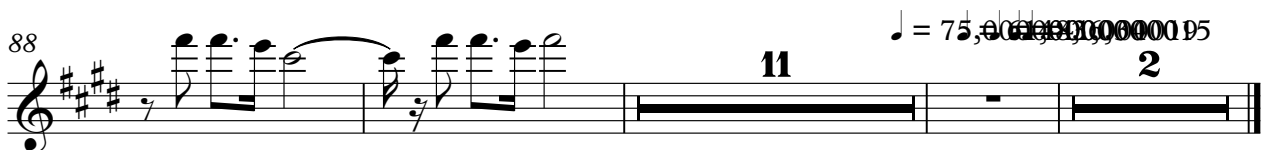

# Loverboy - This could be the Night

## Guitar 2

$\text{♩} = 84,000084$   
**24**

28

32

36

40

45

48

50

53

56

V.S.

# Loverboy - This could be the Night

Bass

♩ = 84,000084

10

19

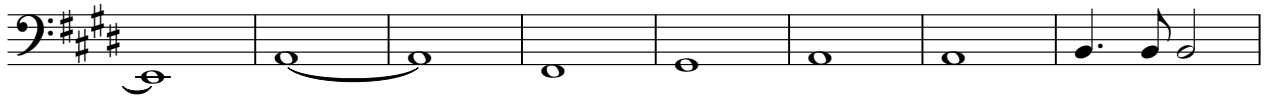

27

33

36

39

45

48

51

V.S.

54

57

60

63

66

69

72

75

80

84

87

90

93

97

♩ = 75, 0 0 0 0 0 0 0 0 0 0 0 0 0 0 0 0

# Loverboy - This could be the Night

## Keyboard 1

♩ = 84,000084

5

10

14

17

20

V.S.

24

28

33

38

43

47

50

54

59

63

67

71

V.S.

75

80

85

89

93

97

Keyboard 1

100

♩ = 75,000000 ♩ = 61,000000 ♩ = 41,000000 ♩ = 15

Keyboard 3

Loverboy - This could be the Night

$\text{♩} = 84,000084$

6

10 **14**

26

30 **9**

42 **6**

51 **21**

75

78 **16**

2

Keyboard 3

96

100

$\text{♩} = 75,000000$   $\text{♩} = 61,000000$   $\text{♩} = 43,000000$   $\text{♩} = 30,000000$   $\text{♩} = 19,5$

$\text{♩} = 84,000084$

52

7

55

45

$\text{♩} = 75,000095$

2

# Loverboy - This could be the Night

## Keyboard 2

♩ = 84,000084.

5

8 15

25

29 9

41 7

50 22

74

76

78 16

2

Keyboard 2

96

99

101

♪ = 75,000000      ♪ = 61,000034      ♫ = 48,000000      ♬ = 36,000015

Strings

Loverboy - This could be the Night

$\text{♩} = 84,000084$

17

20

23

32

42

59

82

99

$\text{♩} = 75,000001,000000,000000,000015$