

Randy_Travis-When_you_whisper_my_name

♩ = 82,000038

♩ = 82,000038

Midi C1,

Midi C1,

Midi C1,

Midi C1,

Midi C1,

Midi C1,

Midi C1,

Midi C1,

Midi C1,

Midi C1,

Midi C1,

Midi C1,

Midi C1,

Midi C1,

Midi C1,

Midi C1,

12

Midi C1,

Midi C1,

Midi C1,

Midi C1,

Midi C1,

15

Midi C1,

Midi C1,

Midi C1,

Midi C1,

Midi C1,

Midi C1,

Midi C1,

Midi C1,

Midi C1,

Midi C1,

Midi C1,

Midi C1,

Midi C1,

Midi C1,

Midi C1,

Midi C1,

Midi C1,

Midi C1,

23

Midi C1,

Midi C1,

Midi C1,

Midi C1,

Midi C1,

Midi C1,

Midi C1,

Midi C1,

Midi C1,

Midi C1,

Midi C1,

Midi C1,

25

Midi C1,

Midi C1,

Midi C1,

Midi C1,

Midi C1,

Midi C1,

Midi C1,

Midi C1,

Midi C1,

Midi C1,

Midi C1,

Midi C1,

27

Midi C1, 

Midi C1, 

Midi C1, 

Midi C1, 

Midi C1, 

Midi C1, 

Midi C1, 

30

Midi C1, 

Midi C1, 

Midi C1, 

Midi C1, 

Midi C1, 

Midi C1, 

Midi C1, 

33

Midi C1, 

Midi C1, 

Midi C1, 

Midi C1, 

Midi C1, 

Midi C1, 

Midi C1, 

35

Midi C1, 

Midi C1, 

Midi C1, 

Midi C1, 

Midi C1, 

Midi C1, 

Midi C1, 

Midi C1, 

37

Midi C1,

Midi C1,

Midi C1,

Midi C1,

Midi C1,

Midi C1,

Midi C1,

Midi C1,

39

Midi C1,

Midi C1,

Midi C1,

Midi C1,

Midi C1,

Midi C1,

Midi C1,

41

Midi C1,

Midi C1,

Midi C1,

Midi C1,

Midi C1,

Midi C1,

Midi C1,

43

Midi C1,

Midi C1,

Midi C1,

Midi C1,

Midi C1,

Midi C1,

Midi C1,

45

Midi C1,

Midi C1,

Midi C1,

Midi C1,

Midi C1,

Midi C1,

47

Midi C1,

Midi C1,

Midi C1,

Midi C1,

Midi C1,

Midi C1,

49

Midi C1,

Midi C1,

Midi C1,

Midi C1,

Midi C1,

Midi C1,

52

Midi C1,

Midi C1,

Midi C1,

Midi C1,

Midi C1,

Midi C1,

Midi C1,

Midi C1,

Midi C1,

Midi C1,

Midi C1,

Midi C1,

Midi C1,

Midi C1,

Midi C1,

Midi C1,

Midi C1,

Midi C1,

Midi C1,

Midi C1,

Midi C1,

60

Randy_Travis-When_you_whisper_my_name

Midi C1,

♩ = 82,000038

6

11

16

20

23

26

30

34

37

V.S.

41

44

47

50

53

56

60

Randy_Travis-When_you_whisper_my_name

Midi C1,

♩ = 82,000038

6 14

23

26

29

32

35

38

40

42

45

V.S.

2

Midi C1,

47

50

52

54

57

60

Randy_Travis-When_you_whisper_my_name

Midi C1,

♩ = 82,000038

3 3 19

28

33

36

27

Randy_Travis-When_you_whisper_my_name

Midi C1,

♩ = 82,000038

7 17

28

33

37

19

59

Randy_Travis-When_you_whisper_my_name

Midi C1,

♩ = 82,000038

3 6 15

27

32

35

27

Randy_Travis-When_you_whisper_my_name

Midi C1,

♩ = 82,000038

5 11

20

25 10 2

40

46

50

54

59

Randy_Travis-When_you_whisper_my_name

Midi C1,

♩ = 82,000038

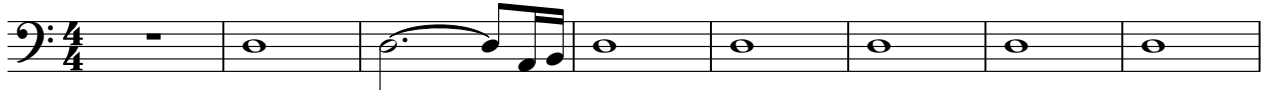

9

14

18

23

27

32

36

42

47

V.S.

2

Midi C1,

52

57

60

Randy_Travis-When_you_whisper_my_name

Midi C1,

♩ = 82,000038

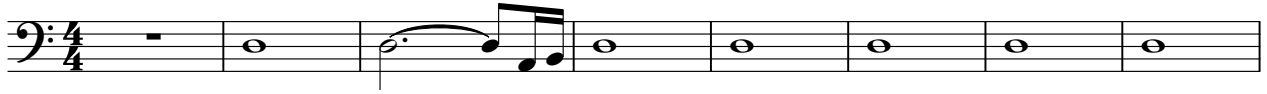

9

14

18

23

27

32

36

42

47

V.S.

2

Midi C1,

52

57

60

Randy_Travis-When_you_whisper_my_name

Midi C1,

♩ = 82,000038

Randy_Travis-When_you_whisper_my_name

Midi C1,

♩ = 82,000038

3 **45**

51

55

6
