

Ray_Price-I_wont_mention_it_again

♩ = 80,000000

DRUMS

WINDCHIMES

BELL

VIBES

EL GTR

RHYTHM GTR

BASS

HIGH STRGS

LOW STRGS

♩ = 80,000000

6

DRUMS

RHYTHM GTR

BASS

HIGH STRGS

LOW STRGS

9

DRUMS

VIBES

EL GTR

RHYTHM GTR

BASS

12

DRUMS

VIBES

EL GTR

RHYTHM GTR

BASS

HIGH STRGS

LOW STRGS

15

DRUMS

VIBES

EL GTR

RHYTHM GTR

BASS

HIGH STRGS

18

DRUMS

VIBES

EL GTR

RHYTHM GTR

BASS

HIGH STRGS

LOW STRGS

21

DRUMS

BELL

VIBES

EL GTR

RHYTHM GTR

BASS

HIGH STRGS

LOW STRGS

24

DRUMS

BELL

EL GTR

RHYTHM GTR

BASS

HIGH STRGS

LOW STRGS

26

DRUMS

BELL

RHYTHM GTR

BASS

HIGH STRGS

LOW STRGS

29

DRUMS

BELL

EL GTR

RHYTHM GTR

BASS

HIGH STRGS

LOW STRGS

31

DRUMS

BELL

EL GTR

RHYTHM GTR

BASS

HIGH STRGS

LOW STRGS

34

DRUMS

BELL

RHYTHM GTR

BASS

HIGH STRGS

LOW STRGS

37

DRUMS

EL GTR

RHYTHM GTR

BASS

HIGH STRGS

LOW STRGS

40

DRUMS

BELL

VIBES

EL GTR

RHYTHM GTR

BASS

HIGH STRGS

LOW STRGS

43

DRUMS

VIBES

RHYTHM GTR

BASS

HIGH STRGS

LOW STRGS

46

DRUMS

VIBES

EL GTR

RHYTHM GTR

BASS

HIGH STRGS

LOW STRGS

49

DRUMS

VIBES

EL GTR

RHYTHM GTR

BASS

HIGH STRGS

LOW STRGS

52

DRUMS

VIBES

EL GTR

RHYTHM GTR

BASS

HIGH STRGS

LOW STRGS

55

DRUMS

BELL

VIBES

EL GTR

RHYTHM GTR

BASS

HIGH STRGS

LOW STRGS

58

DRUMS

BELL

EL GTR

RHYTHM GTR

BASS

HIGH STRGS

LOW STRGS

61

DRUMS

BELL

EL GTR

RHYTHM GTR

BASS

HIGH STRGS

LOW STRGS

64

DRUMS

BELL

EL GTR

RHYTHM GTR

BASS

HIGH STRGS

LOW STRGS

66

DRUMS

BELL

EL GTR

RHYTHM GTR

BASS

HIGH STRGS

LOW STRGS

69

DRUMS

EL GTR

RHYTHM GTR

BASS

HIGH STRGS

LOW STRGS

72

DRUMS

EL GTR

RHYTHM GTR

BASS

HIGH STRGS

LOW STRGS

74 $\text{♩} = 80,000000$

DRUMS

WINDCHIMES

EL GTR

BASS

HIGH STRGS

LOW STRGS

DRUMS Ray_Price-I_wont_mention_it_again

♩ = 80,000000

2

4/4

7

11

15

19

23

27

31

35

39

V.S.

DRUMS

43

47

51

55

59

63

67

72

Ray_Price-I_wont_mention_it_again

WINDCHIMES

♩ = 80,000000

4/4

2

o

z

o.

5

68

100

BELL

Ray_Price-I_wont_mention_it_again

♩ = 80,000000

22

25

29

33

41

60

64

68

VIBES Ray_Price-I_wont_mention_it_again

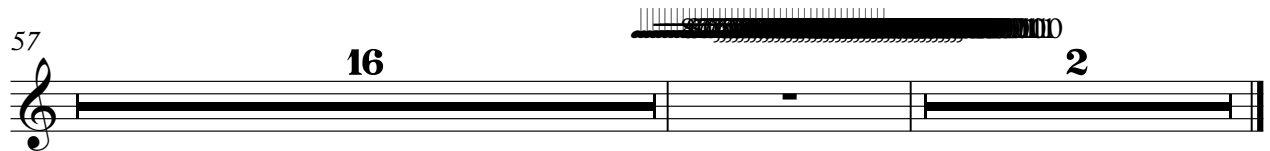
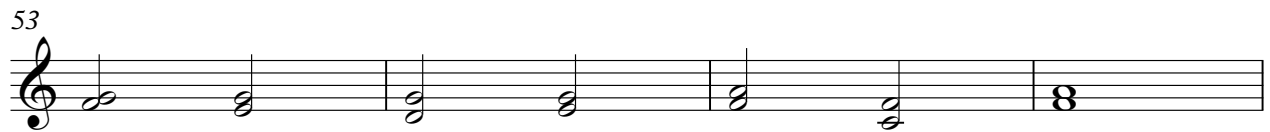

EL GTR Ray_Price-I_wont_mention_it_again

♩ = 80,000000

8

13

18

24

32

41

50

57

61

65

2

EL GTR

71

73

Ray_Price-I_wont_mention_it_again

RHYTHM GTR

♩ = 80,000000

4

8

11

15

18

22

26

30

32

35

39

42

45

49

52

56

60

64

68

RHYTHM GTR

3

71

BASS

Ray_Price-I_wont_mention_it_again

♩ = 80,000000

4

10

17

24

30

36

43

49

56

63

V.S.

2

BASS

69

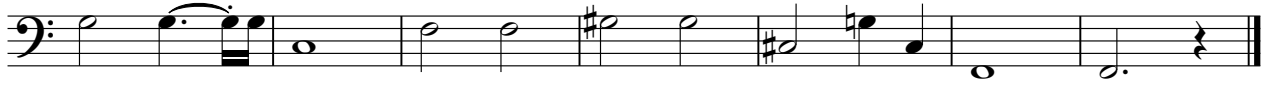

Ray_Price-I_wont_mention_it_again

HIGH STRGS

♩ = 80,000000

7

17

23

28

33

38

43

48

54

V.S.

2

HIGH STRGS

60

64

69

72

Ray_Price-I_wont_mention_it_again

LOW STRGS

♩ = 80,000000

2 6

3

21

27

33

39

46

53

59

64

V.S.

2

LOW STRINGS

70
