

Loverboy - Working for the Weekend

♩ = 147,000092

Drums

Guitar 1

Guitar 2

Guitar 3

Guitar 4

Bass

Percussion

Melody

Keyboard 1

Keyboard 2

Vocals

♩ = 147,000092

4

Drums

Guitar 1

Bass

Keyboard 1

7

Drums

Guitar 1

Bass

Keyboard 1

10

Drums

Guitar 1

Bass

Melody

Keyboard 1

13

Drums

Guitar 1

Bass

Melody

16

Drums

Guitar 1

Guitar 2

Bass

Melody

Keyboard 1

Keyboard 2

19

Drums

Guitar 1

Guitar 2

Bass

Melody

Keyboard 1

Keyboard 2

22

Drums

Guitar 1

Bass

Melody

25

Drums

Guitar 1

Guitar 2

Bass

Melody

Keyboard 1

Keyboard 2

Vocals

28

Drums

Guitar 1

Bass

Melody

Keyboard 1

Vocals

31

Drums

Guitar 1

Bass

Melody

Keyboard 1

Vocals

34

Drums

Guitar 1

Bass

Melody

Keyboard 1

Vocals

37

Drums

Guitar 1

Bass

Melody

Keyboard 1

Vocals

40

Drums

Guitar 1

Bass

Melody

Keyboard 1

Vocals

43

Drums

Guitar 1

Bass

Melody

Keyboard 1

46

Drums

Guitar 1

Bass

Melody

Keyboard 1

49

Drums

Guitar 1

Guitar 3

Bass

Melody

Keyboard 1

52

Drums

Guitar 1

Guitar 3

Bass

Keyboard 1

55

Drums

Guitar 1

Guitar 3

Bass

Percussion

Melody

Keyboard 1

58

Drums

Guitar 1

Bass

Percussion

Melody

60

Drums

Guitar 1

Bass

Percussion

Melody

63

Drums

Guitar 1

Guitar 2

Bass

Percussion

Melody

Keyboard 1

Keyboard 2

66

Drums

Guitar 1

Bass

Percussion

Melody

68

Drums

Guitar 1

Bass

Percussion

Melody

70

Drums

Guitar 1

Guitar 2

Bass

Melody

Keyboard 1

Keyboard 2

72

Drums

Guitar 1

Guitar 2

Bass

Melody

Keyboard 1

Keyboard 2

Vocals

75

Drums

Guitar 1

Bass

Melody

Keyboard 1

Vocals

78

Drums

Guitar 1

Bass

Melody

Keyboard 1

Vocals

81

Drums

Guitar 1

Bass

Melody

Keyboard 1

Vocals

84

Drums

Guitar 1

Bass

Melody

Keyboard 1

Vocals

%+

87

Drums

Guitar 1

Bass

Melody

Keyboard 1

Vocals

90

Drums

Guitar 1

Bass

Melody

Keyboard 1

93

Drums

Guitar 1

Bass

Melody

Keyboard 1

95

Drums

Guitar 1

Guitar 3

Guitar 4

Bass

Melody

Keyboard 1

97

Drums

Guitar 1

Guitar 3

Guitar 4

Bass

Keyboard 1

98

Drums

Guitar 1

Guitar 3

Guitar 4

Bass

Keyboard 1

99

Drums

Guitar 1

Guitar 3

Guitar 4

Bass

Keyboard 1

101

Drums

Guitar 1

Guitar 3

Guitar 4

Bass

Melody

Keyboard 1

103

Drums

Guitar 1

Guitar 3

Bass

Melody

Keyboard 1

106

Drums

Guitar 1

Guitar 3

Bass

Keyboard 1

109

Drums

Guitar 1

Guitar 3

Bass

Melody

Keyboard 1

112

Drums

Guitar 1

Bass

Melody

Keyboard 1

115

Drums

Guitar 1

Bass

Melody

Keyboard 1

118

Drums

Guitar 1

Bass

Melody

Keyboard 1

121

Drums

Guitar 1

Bass

Melody

Keyboard 1

124

Drums

Guitar 1

Guitar 3

Bass

Melody

Keyboard 1

127

Drums

Guitar 1

Guitar 3

Bass

Keyboard 1

130

$\text{♩} = 138,999993,000076$ $\text{♩} = 120,999971$

Drums

Guitar 1

Guitar 3

Bass

Keyboard 1

133

$\text{♩} = 110,999908$ $\text{♩} = 106,999970,000087,000029,99985,99987,000008$

Drums

Guitar 1

Bass

Loverboy - Working for the Weekend

Drums

♩ = 147,000092

7

13

19

25

31

37

43

49

55

V.S.

Drums

60

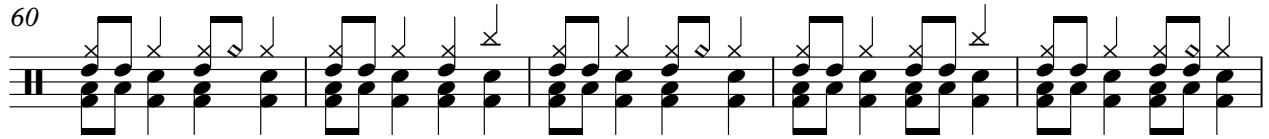

65

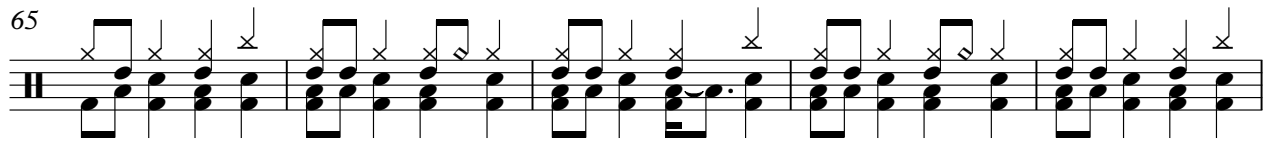

70

74

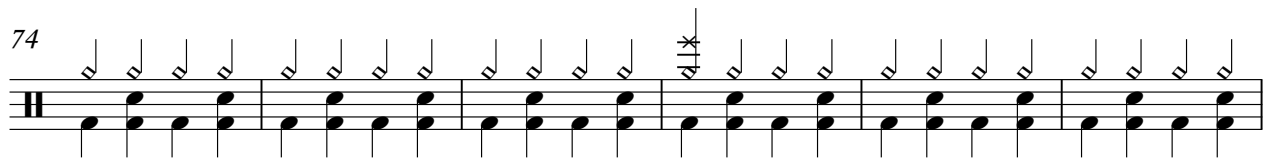

80

86

92

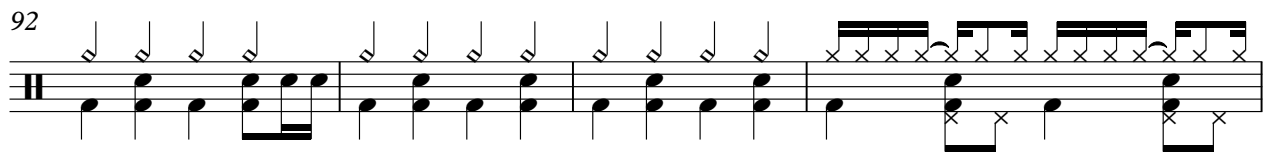

96

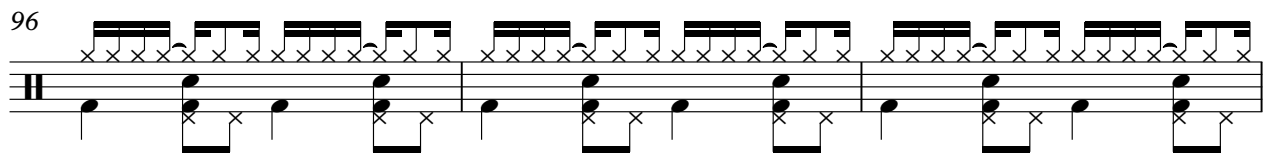

99

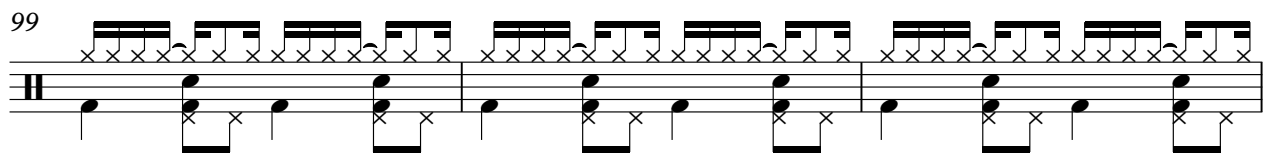

102

Drums

107

113

118

123

128

132

$\bullet = 138,999999000076 = 120,999999000073 = 110,999999000068106,9999990000639999973 \bullet = 38,000008$

Loverboy - Working for the Weekend

Guitar 1

$\text{♩} = 147,000092$

2

6

9

12

16

20

23

27

31

34

V.S.

37

41

44

47

50

54

58

60

62

65

67

69

72

76

79

82

86

90

93

97

V.S.

♩ = 147,000092

48

51

55 38

95

97

99

101

103

107

110 14

125

129

Loverboy - Working for the Weekend

Bass

♩ = 147,000092

2

6

10

14

18

22

26

29

33

37

V.S.

41

45

49

54

58

61

64

68

72

75

79

83

87

91

95

99

102

106

110

114

V.S.

118

122

126

130

~~130 131 132 133 134 135 136 137 138 139 140 141 142 143 144 145 146 147 148 149 150 151 152 153 154 155 156 157 158 159 160 161 162 163 164 165 166 167 168 169 170 171 172 173 174 175 176 177 178 179 180 181 182 183 184 185 186 187 188 189 190 191 192 193 194 195 196 197 198 199 200~~

Loverboy - Working for the Weekend

Melody

♩ = 147,000092

10

10

14

19

24

28

32

35

39

43

47

58

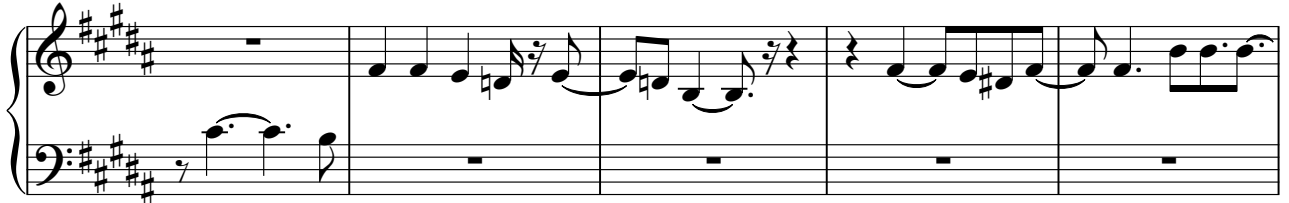

63

68

72

77

81

86

90

94

104

113

117

120

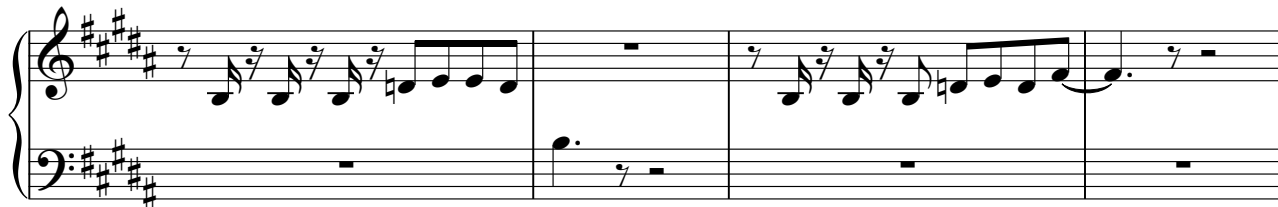

124

Loverboy - Working for the Weekend

Keyboard 1

$\text{♩} = 147,000092$

2

6

9

6

18

5

26

30

34

38

42

46

V.S.

50

57

71

75

79

83

87

91

94

101

109

113

116

119

123

128

128 1 2 3 4 5 6 7 8 9 10 11 12 13 14 15 16 17 18 19 20 21 22 23 24 25 26 27 28 29 30 31 32 33 34 35 36 37 38 39 40 41 42 43 44 45 46 47 48 49 50 51 52 53 54 55 56 57 58 59 60

Loverboy - Working for the Weekend

Vocals

♩ = 147,000092

26

30

35

40

31

74

78

83

%+

87

44

2

♩ = 147,000092