

# Lovin Spoonful - Do You Believe In Magic

♩ = 122,000069

The first system of the musical score includes the following parts: email fender twin (drums), guitar steel-string (guitar), fingered bass (bass), choir ahhs (vocals), harpsichord (keyboard), and the vocal line 'Do You Believe In Magic'. The tempo is marked as ♩ = 122,000069. The music is in 4/4 time. The guitar part features a complex rhythmic pattern with many accidentals. The bass part consists of a simple, steady line. The harpsichord and vocal lines provide harmonic support and melody.

4

The second system of the musical score continues the arrangement with the same parts: email fender twin, guitar steel-string, fingered bass, choir ahhs, harpsichord, and the vocal line 'Do You Believe In Magic'. The tempo remains ♩ = 122,000069. The music is in 4/4 time. The guitar part continues with its complex rhythmic pattern. The bass part remains steady. The harpsichord and vocal lines continue their respective parts.

6

email fendertwin

guitar steel-string

nylon guitar

fingered bass

muted guitar

harpsichord

Do You Believe In Magic

8

email fendertwin

guitar steel-string

nylon guitar

fingered bass

muted guitar

harpsichord

Do You Believe In Magic

10 3

email fendertwin

guitar steel-string

nylon guitar

fingered bass

muted guitar

harpischord

Do You Believe In Magic

12

email fendertwin

guitar steel-string

nylon guitar

fingered bass

muted guitar

harpischord

Do You Believe In Magic

14

email fendertwin

guitar steel-string

nylon guitar

fingered bass

muted guitar

choir ahhs

harpsichord

Do You Believe In Magic

16

email fendertwin

guitar steel-string

nylon guitar

fingered bass

muted guitar

choir ahhs

harpsichord

Do You Believe In Magic

18

email fendertwin

guitar steel-string

nylon guitar

fingered bass

muted guitar

choir ahhs

harpsichord

Do You Believe In Magic

20

email fendertwin

guitar steel-string

nylon guitar

fingered bass

muted guitar

harpsichord

Do You Believe In Magic

22

email fendertwin

guitar steel-string

nylon guitar

fingered bass

muted guitar

harpischord

Do You Believe In Magic

24

email fendertwin

guitar steel-string

nylon guitar

fingered bass

muted guitar

harpischord

Do You Believe In Magic

26

email fendertwin

guitar steel-string

nylon guitar

fingered bass

muted guitar

choir ahhs

harpisichord

Do You Believe In Magic

28

email fendertwin

guitar steel-string

nylon guitar

fingered bass

muted guitar

choir ahhs

harpisichord

Do You Believe In Magic

30

email fendertwin

guitar steel-string

nylon guitar

fingered bass

muted guitar

choir ahhs

harpichord

Do You Believe In Magic

 

- nylon guitar**: A standard musical staff in treble clef.
- fingered bass**: A standard musical staff in bass clef.
- muted guitar**: A standard musical staff in bass clef.
- choir ahhs**: A standard musical staff in treble clef.
- Do You Believe In Magic**: A standard musical staff in treble clef.

32

email fendertwin

guitar steel-string

nylon guitar

fingered bass

muted guitar

choir ahhs

harpsichord

Do You Believe In Magic

3

3

3

3

34

email fendertwin

guitar steel-string

nylon guitar

fingered bass

muted guitar

choir ahhs

harpsichord

Do You Believe In Magic

3

3

3

3

36

email fendertwin

guitar steel-string

nylon guitar

fingered bass

muted guitar

choir ahhs

harpisichord

Do You Believe In Magic

 

38

email fendertwin

guitar steel-string

nylon guitar

fingered bass

muted guitar

choir ahhs

harpisichord

Do You Believe In Magic

40

email fendertwin

guitar steel-string

nylon guitar

fingered bass

muted guitar

choir ahhs

harpisichord

Do You Believe In Magic

 

- Do You Believe In Magic**: A standard musical staff with a treble clef.

42

email fendertwin

guitar steel-string

nylon guitar

fingered bass

muted guitar

choir ahhs

harpsichord

Do You Believe In Magic

44

email fendertwin

guitar steel-string

nylon guitar

fingered bass

muted guitar

choir ahhs

harpsichord

Do You Believe In Magic

46

email fendertwin

guitar steel-string

nylon guitar

fingered bass

muted guitar

choir ahhs

harpsichord

Do You Believe In Magic

48

email fendertwin

guitar steel-string

nylon guitar

fingered bass

muted guitar

choir ahhs

harpsichord

Do You Believe In Magic

50

email fendertwin

guitar steel-string

nylon guitar

fingered bass

muted guitar

choir ahhs

harpisichord

Do You Believe In Magic

52 17

email fendertwin

guitar steel-string

nylon guitar

fingered bass

muted guitar

choir ahhs

harpischord

Do You Believe In Magic

54

email fendertwin

guitar steel-string

nylon guitar

fingered bass

muted guitar

choir ahhs

harpischord

Do You Believe In Magic

56

email fendertwin

guitar steel-string

nylon guitar

fingered bass

muted guitar

choir ahhs

harpsichord

Do You Believe In Magic

58

email fendertwin

guitar steel-string

nylon guitar

fingered bass

muted guitar

choir ahhs

harpsichord

Do You Believe In Magic

60

email fendertwin

guitar steel-string

nylon guitar

fingered bass

muted guitar

choir ahhs

harpsichord

Do You Believe In Magic

62

email fendertwin

guitar steel-string

nylon guitar

fingered bass

muted guitar

choir ahhs

harpsichord

Do You Believe In Magic

# Lovin Spoonful - Do You Believe In Magic

♩ = 122,000069

5

8

11

14

17

20

23

26

29

V.S.

email fendertwin

62

# Lovin Spoonful - Do You Believe In Magic

guitar steel-string

♩ = 122,000069

5

8

11

15

20

25

29

33

36

V.S.

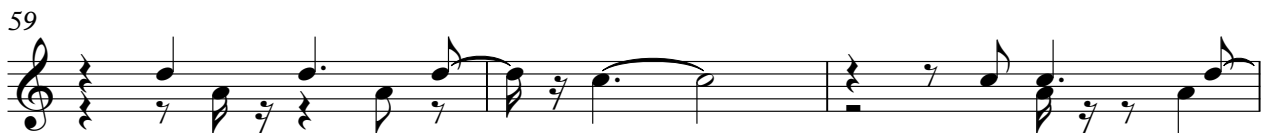

nylon guitar

# Lovin Spoonful - Do You Believe In Magic

♩ = 122,000069

5

11

16

19

23

27

31

35

41

45

49

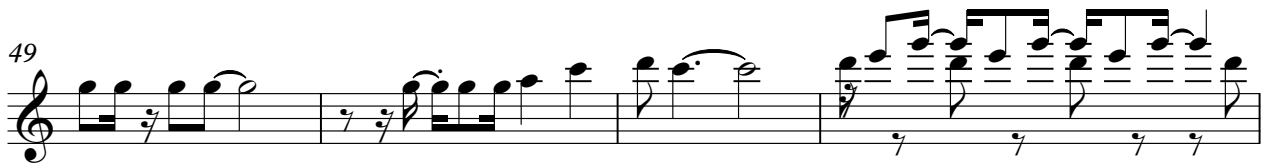

53

56

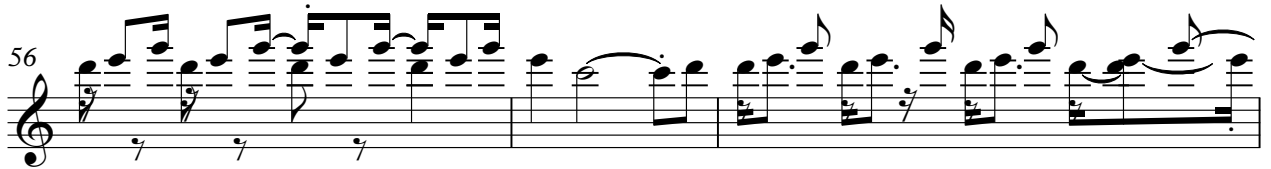

59

62

2

# Lovin Spoonful - Do You Believe In Magic

fingered bass

♩ = 122,000069

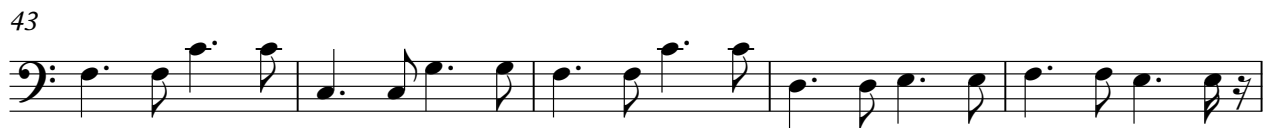

V.S.

2

fingered bass

53

53

59

59

# Lovin Spoonful - Do You Believe In Magic

muted guitar

♩ = 122,000069

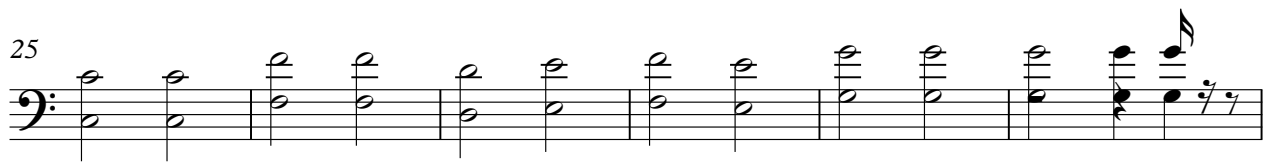

V.S.

2

muted guitar

50

54

58

61

# Lovin Spoonful - Do You Believe In Magic

choir ahhs

♩ = 122,000069

5

8

17

6

27

32

39

44

48

52

3

57

V.S.

2

choir ahhs

60

3

harpsichord

# Lovin Spoonful - Do You Believe In Magic

♩ = 122,000069

V.S.

25

28

32

36

39

43

46

50

54

57

60

62

Do You Believe In Magic

Lovin Spoonful - Do You Believe In Magic

♩ = 122,000069

5

8

11

13

15

18

21

23

26

V.S.

## Do You Believe In Magic

52

55

59

62
