

Lovin Spoonful - Summer in the City

♩ = 108,999947

6

10

14

17

Ten. Sax. 

Perc. 

Perc. 

Tamb. 

J. Gtr. 

E. Gtr. 

E. Bass 

E. Piano 

Hpsd. 

Perc. Organ 

FM 

21

Ten. Sax. 

Perc. 

Tamb. 

E. Gtr. 

E. Bass 

E. Piano 

Hpsd. 

FM 

25

Ten. Sax.
Perc.
Perc.
Tamb.
E. Gtr.
E. Bass
Hpsd.
FM
Lead 6

29

Ten. Sax.
Perc.
Perc.
Tamb.
J. Gtr.
E. Gtr.
E. Bass
Hpsd.
Perc. Organ
FM
Lead 6

32

Ten. Sax.
Perc.
Perc.
Tamb.
J. Gtr.
J. Gtr.
E. Gtr.
E. Bass
E. Piano
Perc. Organ
FM

36

Tbn.
Perc.
Perc.
J. Gtr.
E. Piano
Perc. Organ
FM
Heli.

40

Perc.

E. Gtr.

E. Bass

E. Piano

Hpsd.

Perc. Organ

FM

Heli.

44

Ten. Sax.

Perc.

Tamb.

E. Gtr.

E. Bass

E. Piano

Hpsd.

FM

48

Ten. Sax.

Perc.

Perc.

Tamb.

E. Gtr.

E. Bass

Hpsd.

FM

Lead 6

52

Ten. Sax.

Perc.

Perc.

Tamb.

J. Gtr.

E. Gtr.

E. Bass

Hpsd.

FM

Lead 6

55

Ten. Sax. 

Perc. 

Perc. 

Tamb. 

J. Gtr. 

E. Gtr. 

E. Bass 

Hpsd. 

Perc. Organ 

59

Perc. 

Perc. 

J. Gtr. 

E. Piano 

Perc. Organ 

FM 

62

Perc.

Perc.

J. Gtr.

E. Bass

E. Piano

Hpsd.

Perc. Organ

FM

67

♩ = 112,000061

Perc.

Tamb.

E. Gtr.

E. Bass

E. Piano

Hpsd.

Perc. Organ

FM

71

75

Tenor Saxophone

Lovin Spoonful - Summer in the City

♩ = 108,999947

Tenor Saxophone

44

47

51

54

57

Trombone

Lovin Spoonful - Summer in the City

♩ = 108,999947

9 14 10

36 10

49 18 11

♩ = 112,000061

Percussion

Lovin Spoonful - Summer in the City

♩ = 108,999947

7

12

17

22

27

32

35

3

2

Percussion

43

48

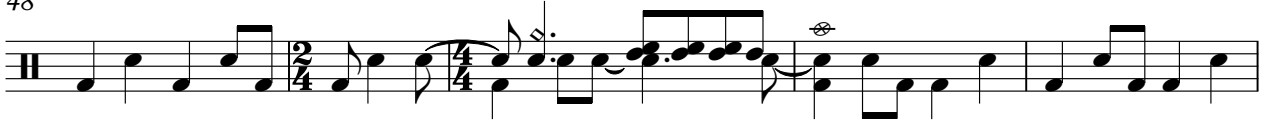

53

57

64

71

75

2

Percussion

51

55

59

62

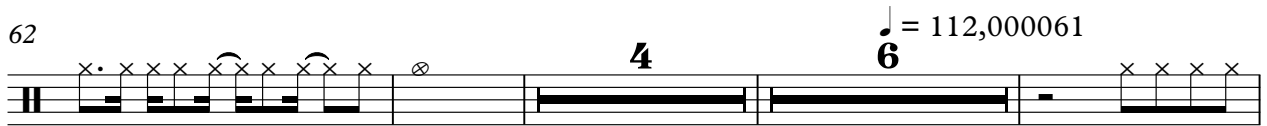

75

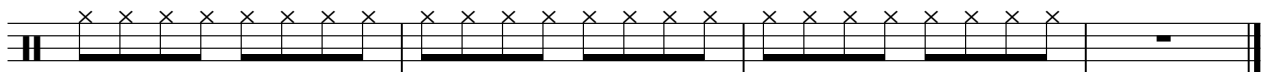

Tambourine

Lovin Spoonful - Summer in the City

♩ = 108,999947

4/4 4 2/4

10 2/4 4/4

16

22 2/4 4/4

28

34 9

47 2/4 4/4

53

57 9

♩ = 108,999947

9 3

16

20

5 3

31

35

14 3

55

59

9 8

♩ = 112,000061

♩ = 108,999947

9 14 9

35

37

40

9 9

60

62

4 11

♩ = 112,000061

Electric Guitar

Lovin Spoonful - Summer in the City

♩ = 108,999947

4

8

12

15

18

22

26

29

32

8

Electric Bass

Lovin Spoonful - Summer in the City

♩ = 108,999947

4

9

14

19

24

29

32

5

40

45

50

54

59

68 $\text{♩} = 112,000061$ 

73

76

Electric Piano

Lovin Spoonful - Summer in the City

♩ = 108,999947

6

20

26

37

41

46

Harpichord

Lovin Spoonful - Summer in the City

♩ = 108,999947

Harpisichord

40

43

46

51

64

67

♩ = 112,000061

70

74

Percussive Organ

Lovin Spoonful - Summer in the City

♩ = 108,999947

9 5

19

5 5

33

♭8 ♯8 ♭8 ♯8

41

5 5

56

63

11

♩ = 112,000061

35

37

41

45

50

59

61

65

♩ = 112,000061

69

73

Lead 6 (Voice)

Lovin Spoonful - Summer in the City

♩ = 108,999947

9

13

16

9

28

31

18

52

54

13

11

♩ = 112,000061

Helicopter

Lovin Spoonful - Summer in the City

♩ = 108,999947

|| 4/4 | 9 | 2/4 | 4/4 | 14 | 2/4 | 4/4 | 12 |

38

|| 2/4 | 4/4 | 8 |

49

♩ = 112,000061

|| 2/4 | 4/4 | 18 | 11 |