

Labelle - Lady Marmalade

♩ = 118,999924

Alto Saxophone

Alto Saxophone

Trumpet in F

Percussion

Jazz Guitar

Fretless Electric Bass

Soprano

Electric Piano

Electric Piano

Electric Clavichord

Rock Organ

Reverse Cymbals

♩ = 118,999924

6

9

12

Alto Sax.
Perc.
E. Bass
E. Pno.
E. Clav.
Organ

15

Alto Sax.
Perc.
J. Gtr.
E. Bass
E. Pno.
E. Piano
E. Clav.
Organ
Rev. Cym.

18

Alto Sax.
Perc.
J. Gtr.
E. Bass
S.
E. Pno.
E. Piano
E. Clav.
Organ

21

Alto Sax.
FTpt.
Perc.
J. Gtr.
E. Bass
S.
E. Pno.
E. Clav.
Organ

24

Alto Sax.

Alto Sax.

Fl Tpt.

Perc.

J. Gtr.

E. Bass

S.

E. Pno.

E. Piano

E. Clav.

28

Alto Sax.
Alto Sax.
FTpt.
Perc.
J. Gtr.
E. Bass
S.
E. Pno.
E. Clav.
Organ

31

Alto Sax.
Perc.
E. Bass
S.
E. Pno.
E. Clav.
Organ

34

37

Alto Sax.

Alto Sax.

F Tpt.

Perc.

J. Gtr.

E. Bass

S.

E. Pno.

E. Piano

E. Clav.

Organ

40

43

Alto Sax.
Alto Sax.
F Tpt.
Perc.
J. Gtr.
E. Bass
S.
E. Pno.
E. Piano
E. Clav.

47

Alto Sax.
Perc.
J. Gtr.
E. Bass
S.
E. Pno.
E. Clav.
Organ

50

Alto Sax.
FTpt.
Perc.
E. Bass
E. Pno.
E. Piano
E. Clav.

53

Alto Sax.
FTpt.
Perc.
E. Bass
E. Piano
E. Clav.

56

Alto Sax.
Alto Sax.
F Tpt.
Perc.
E. Bass
E. Piano
E. Clav.

59

Alto Sax.
Alto Sax.
F Tpt.
Perc.
E. Bass
E. Pno.
E. Clav.
Organ

62

Alto Sax.

Perc.

E. Bass

E. Pno.

E. Clav.

Organ

Rev. Cym.

64

Alto Sax.

Perc.

J. Gtr.

E. Bass

S.

E. Pno.

E. Piano

E. Clav.

Organ

66

Alto Sax.
Alto Sax.
FTpt.
Perc.
E. Bass
S.
E. Pno.
E. Clav.
Organ
Rev. Cym.

68

Alto Sax.
Alto Sax.
FTpt.
Perc.
E. Bass
S.
E. Pno.
E. Clav.

70

Alto Sax.

Alto Sax.

F Tpt.

Perc.

E. Bass

E. Pno.

E. Clav.

Rev. Cym.

72

Alto Sax.

Perc.

E. Bass

S.

E. Pno.

E. Piano

E. Clav.

Organ

74

76

79

Alto Sax.

Alto Sax.

F Tpt.

Perc.

J. Gtr.

E. Bass

S.

E. Pno.

E. Clav.

Organ

82

Alto Sax.
Alto Sax.
F Tpt.
Perc.
J. Gtr.
E. Bass
S.
E. Pno.
Rev. Cym.

86

Alto Sax.
Alto Sax.
F Tpt.
Perc.
E. Bass
S.
E. Pno.

89

Alto Sax.

Alto Sax.

F Tpt.

Perc.

E. Bass

S.

E. Pno.

92

Alto Sax.

Alto Sax.

F Tpt.

Perc.

J. Gtr.

E. Bass

S.

E. Pno.

E. Piano

E. Clav.

94

97

Alto Sax.

Alto Sax.

FTpt.

Perc.

J. Gtr.

E. Bass

S.

E. Pno.

E. Piano

E. Clav.

Organ

99

Labelle - Lady Marmalade

Alto Saxophone

♩ = 118,999924

10

14

18

21

24

28

32

36

40

45

V.S.

Alto Saxophone

49 **8**

61

64

69

73

77

81

86

90

94

97

Alto Saxophone

Labelle - Lady Marmalade

♩ = 118,999924

23 3

30 4

38 3

45 4

54

58 7

69 4

76

79 3

2

Alto Saxophone

84

89

94

97

Trumpet in F

Labelle - Lady Marmalade

♩ = 118,999924

22

27

37

41

46

54

58

68

75

78

2

Trumpet in F

84

89

93

97

Percussion

Labelle - Lady Marmalade

♩ = 118,999924

3

5

7

9

12

14

16

18

20

22

V.S.

Percussion

Percussion

V.S.

Percussion

81

85

88

90

92

93

95

97

99

♩ = 118,999924

3

7

11

5

20

24

2

29

6

38

42

47

50

14

10

76

80

84

8

95

98

Fretless Electric Bass

Labelle - Lady Marmalade

♩ = 118,999924

3

8

13

17

21

26

31

35

39

44

V.S.

49

54

60

64

68

72

76

80

86

92

97

Labelle - Lady Marmalade

Soprano

♩ = 118,999924

7

11

6

20

24

3

29

33

2

38

42

3

48

16

66

3

Electric Piano

Labelle - Lady Marmalade

♩ = 118,999924

2

2

7

12

15

19

22

2

2

27

30

33

37

40

43

48

51

61

66

68

72

75

76

79

V.S.

82

2

2

89

94

97

99

Electric Piano

Labelle - Lady Marmalade

♩ = 118,999924

15 5

24

8

38

5 6

53

5

64

6 2

76

16 2

96

2

Electric Clavichord

Labelle - Lady Marmalade

♩ = 118,999924

7

11

15

19

22

26

30

V.S.

34

38

41

45

48

53

60

65

69

74

77

80

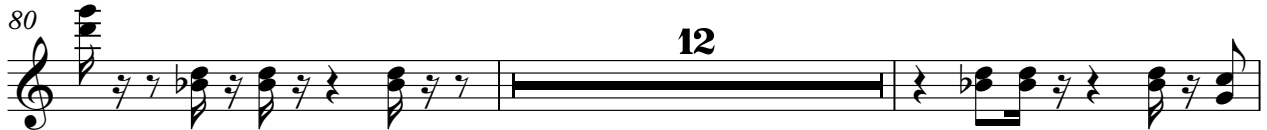

94

97

Rock Organ

Labelle - Lady Marmalade

♩ = 118,999924

3

7

13

3

20

4

28

34

3

40

4

Rock Organ

47 **11**

62

68 **4**

77

82 **12**

97 **2**

Reverse Cymbals

Labelle - Lady Marmalade

♩ = 118,999924

14 47 3

67

3 3

76

8 16