Standard tuning

Moderate ♩ = 140

A-Bass

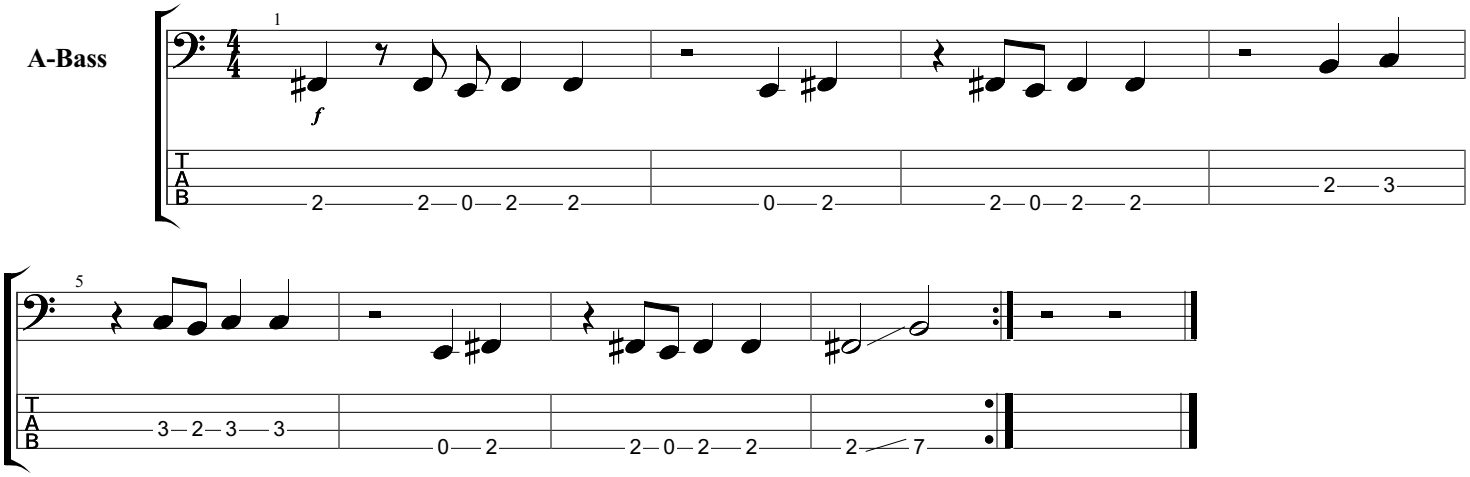

Downloaded from MusicNotesLib.com Perfect notes and guitar tabs searcher