

Lipps Inc - Funkytown

♩ = 122,999969

Bass Drum & Snare

Hi-Hat

Wood Blocks

Bass

3

Bass Drum & Snare

Hi-Hat

Wood Blocks

Bass

5

Bass Drum & Snare

Hi-Hat

Wood Blocks

Lead #1

Bass

7

Bass Drum & Snare

Hi-Hat

Wood Blocks

Lead #1

Bass

Double bar line

9

Bass Drum & Snare

Hi-Hat

Wood Blocks

Bass

Double bar line

11

Bass Drum & Snare

Hi-Hat

Wood Blocks

Lead #1

Bass

Double bar line

13

Bass Drum & Snare

Hi-Hat

Wood Blocks

Bass

Double bar line

15

Bass Drum & Snare

Hi-Hat

Wood Blocks

Lead #1

Bass

Double bar line

17

Bass Drum & Snare

Hi-Hat

Wood Blocks

Bass

Double bar line

19

Bass Drum & Snare

Hi-Hat

Wood Blocks

Lead #1

Bass

21

Bass Drum & Snare

Hi-Hat

Wood Blocks

Bass

23

Bass Drum & Snare

Hi-Hat

Wood Blocks

Lead #1

Bass

25

Bass Drum & Snare

Hi-Hat

Wood Blocks

Lead #1

Bass

27

Bass Drum & Snare

Hi-Hat

Wood Blocks

Lead #1

Bass

29

Bass Drum & Snare

Hi-Hat

Wood Blocks

Lead #1

Bass

Double bar line

31

Bass Drum & Snare

Hi-Hat

Wood Blocks

Bass

Double bar line

33

Bass Drum & Snare

Hi-Hat

Hi Q

Cow Bell

Wood Blocks

Double bar line

35

Bass Drum & Snare

Hi-Hat

Hi Q

Cow Bell

Wood Blocks

37

Bass Drum & Snare

Hi-Hat

Hi Q

Cow Bell

Wood Blocks

39

Bass Drum & Snare

Hi-Hat

Hi Q

Cow Bell

Wood Blocks

Bass

41

Bass Drum & Snare
Hi-Hat
Hi Q
Cow Bell
Wood Blocks
Bass

43

Bass Drum & Snare
Hi-Hat
Hi Q
Cow Bell
Wood Blocks
Bass

45

Bass Drum & Snare
Hi-Hat
Hi Q
Cow Bell
Wood Blocks
Bass

47

Bass Drum & Snare
Hi-Hat
Hi Q
Cow Bell
Wood Blocks
Bass

49

Bass Drum & Snare

Hi-Hat

Wood Blocks

Gitar

Bass

51

Bass Drum & Snare

Hi-Hat

Gitar

Bass

53

Bass Drum & Snare

Hi-Hat

Gitar

Bass

55

Bass Drum & Snare

Hi-Hat

Gitar

Bass

57

Bass Drum & Snare

Hi-Hat

Gitar

Bass

Strings

59

Bass Drum & Snare

Hi-Hat

Gitar

Bass

Strings

61

Bass Drum & Snare

Hi-Hat

Gitar

Bass

Strings

63

Bass Drum & Snare

Hi-Hat

Gitar

Bass

Strings

65

Sax Solo

Sax Solo

Bass Drum & Snare

Gitar

Bass

67

Sax Solo

Sax Solo

Bass Drum & Snare

Hi-Hat

Gitar

Bass

70

Sax Solo

Sax Solo

Bass Drum & Snare

Hi-Hat

Gitar

Bass

73

Sax Solo

Sax Solo

Bass Drum & Snare

Hi-Hat

Gitar

Bass

75

Bass Drum & Snare

Hi-Hat

Gitar

Bass

77

Bass Drum & Snare

Hi-Hat

Gitar

Bass

79

Bass Drum & Snare

Hi-Hat

Gitar

Bass

Double bar line

81

Bass Drum & Snare

Hi-Hat

Gitar

Bass

Strings

Double bar line

83

Bass Drum & Snare

Hi-Hat

Gitar

Bass

Strings

Double bar line

85

Bass Drum & Snare

Hi-Hat

Gitar

Bass

Strings

87

Bass Drum & Snare

Hi-Hat

Gitar

Bass

Strings

89

Bass Drum & Snare

Hi-Hat

Wood Blocks

Bass

91

Bass Drum & Snare

Hi-Hat

Wood Blocks

Lead #1

Bass

93

Bass Drum & Snare

Hi-Hat

Wood Blocks

Lead #1

Reverse Cymbal

Bass

95

Bass Drum & Snare
Hi-Hat
Crash Cymbal
Side Stick
Shaker
Cow Bell
Wood Blocks
Bass

97

Bass Drum & Snare
Hi-Hat
Side Stick
Shaker
Cow Bell
Wood Blocks
Lead #1
Bass

99

Bass Drum & Snare
Hi-Hat
Side Stick
Shaker
Cow Bell
Wood Blocks
Bass

101

Bass Drum & Snare
Hi-Hat
Side Stick
Shaker
Cow Bell
Wood Blocks
Lead #1
Bass

Bass Drum & Snare

Hi-Hat

Side Stick

Shaker

Claps

Cow Bell

Wood Blocks

Bass

The **Bass** part is written in a single staff with a treble clef and a key signature of one flat. It features a complex rhythmic pattern of eighth and sixteenth notes, often beamed together, with a 'z' symbol above the first note of each measure, indicating a specific bass technique.

105

Bass Drum & Snare

Hi-Hat

Side Stick

Shaker

Claps

Cow Bell

Wood Blocks

Lead #1

Bass

107

Bass Drum & Snare

Hi-Hat

Side Stick

Shaker

Claps

Cow Bell

Wood Blocks

Bass

109

Bass Drum & Snare

Hi-Hat

Side Stick

Shaker

Claps

Cow Bell

Wood Blocks

Lead #1

Bass

Bass Drum & Snare

Hi-Hat

Side Stick

Shaker

Claps

Cow Bell

Wood Blocks

Lead #1

Bass

113

Bass Drum & Snare

Hi-Hat

Side Stick

Shaker

Claps

Cow Bell

Wood Blocks

Lead #1

Bass

Bass Drum & Snare

Hi-Hat

Side Stick

Shaker

Claps

Cow Bell

Wood Blocks

Lead #1

Bass

117

Bass Drum & Snare

Hi-Hat

Side Stick

Shaker

Claps

Cow Bell

Wood Blocks

Bass

119

Bass Drum & Snare

Hi-Hat

Side Stick

Hi Q

Shaker

Claps

Cow Bell

Wood Blocks

121

Bass Drum & Snare

Hi-Hat

Side Stick

Hi Q

Shaker

Claps

Cow Bell

Wood Blocks

Bass

123

Bass Drum & Snare

Hi-Hat

Crash Cymbal

Side Stick

Hi Q

Shaker

Cow Bell

Wood Blocks

Bass

The **Bass** part is written in a treble clef and features a complex rhythmic pattern of eighth and sixteenth notes.

125

Bass Drum & Snare

Hi-Hat

Side Stick

Hi Q

Shaker

Cow Bell

Wood Blocks

Reverse Cymbal

Bass

127

Bass Drum & Snare
Hi-Hat
Crash Cymbal
Side Stick
Shaker
Cow Bell
Gitar
Bass

129

Bass Drum & Snare
Hi-Hat
Side Stick
Shaker
Cow Bell
Gitar
Bass

131

Bass Drum & Snare
Hi-Hat
Side Stick
Shaker
Cow Bell
Gitar
Bass

133

Bass Drum & Snare
Hi-Hat
Side Stick
Shaker
Cow Bell
Gitar
Bass

135

Bass Drum & Snare

Hi-Hat

Crash Cymbal

Side Stick

Shaker

Cow Bell

Gitar

Vocoder

Bass

Bass Drum & Snare

Hi-Hat

Side Stick

Shaker

Cow Bell

Gitar

Vocoder

Bass

139

Bass Drum & Snare

Hi-Hat

Side Stick

Shaker

Cow Bell

Gitar

Vocoder

Bass

141

Bass Drum & Snare

Hi-Hat

Side Stick

Shaker

Cow Bell

Gitar

Vocoder

Bass

143

Bass Drum & Snare

Hi-Hat

Crash Cymbal

Side Stick

Shaker

Cow Bell

Gitar

Bass

145

Bass Drum & Snare

Hi-Hat

Side Stick

Shaker

Claps

Cow Bell

Gitar

Bass

147

Bass Drum & Snare
Hi-Hat
Crash Cymbal
Side Stick
Shaker
Claps
Cow Bell
Gitar
Bass

149

Bass Drum & Snare
Hi-Hat
Side Stick
Shaker
Cow Bell
Gitar
Bass

151

Bass Drum & Snare

Hi-Hat

Crash Cymbal

Side Stick

Shaker

Cow Bell

Gitar

Bass

153

Bass Drum & Snare

Hi-Hat

Side Stick

Shaker

Cow Bell

Gitar

Bass

155

Bass Drum & Snare

Hi-Hat

Crash Cymbal

Side Stick

Shaker

Cow Bell

Gitar

Vocoder

Bass

157

Bass Drum & Snare

Hi-Hat

Side Stick

Shaker

Cow Bell

Gitar

Vocoder

Bass

Bass Drum & Snare

Hi-Hat

Crash Cymbal

Side Stick

Shaker

Cow Bell

Gitar

Vocoder

Bass

161

Bass Drum & Snare

Hi-Hat

Side Stick

Shaker

Cow Bell

Gitar

Vocoder

Bass

Bass Drum & Snare

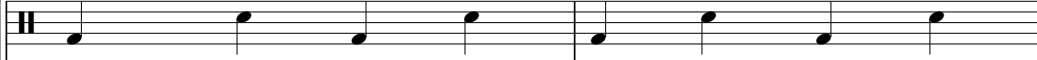

Hi-Hat

Crash Cymbal

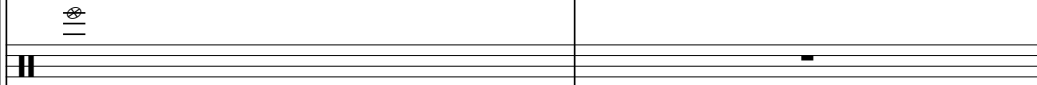

Side Stick

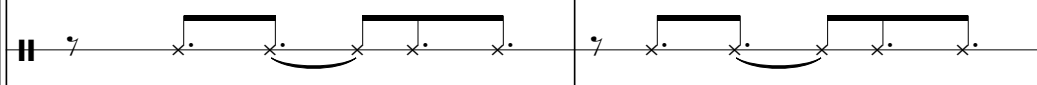

Shaker

Cow Bell

Gitar

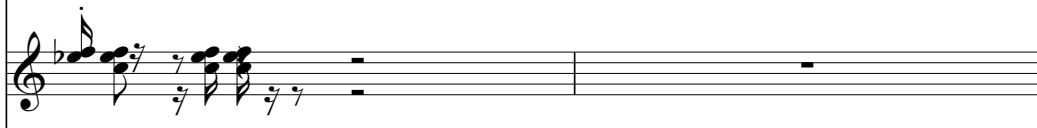

Vocoder

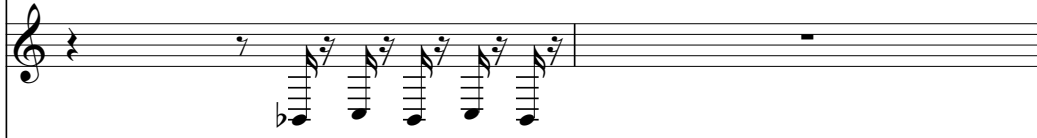

Bass

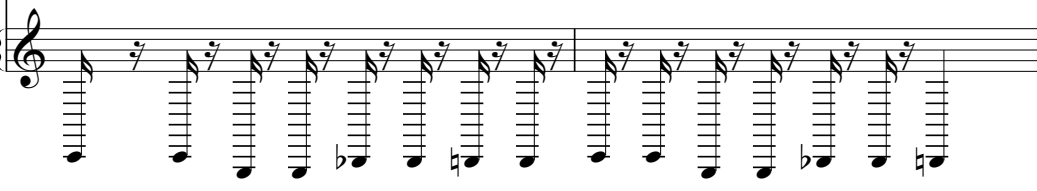

165

Bass Drum & Snare

Hi-Hat

Side Stick

Shaker

Cow Bell

Gitar

Vocoder

Bass

167

Bass Drum & Snare

Hi-Hat

Crash Cymbal

Side Stick

Shaker

Cow Bell

Gitar

Bass

169

Bass Drum & Snare
Hi-Hat
Crash Cymbal
Side Stick
Shaker
Cow Bell
Gitar
Bass

171

Hi-Hat
Crash Cymbal
Side Stick
Shaker
Cow Bell
Gitar
Bass

173

Claps

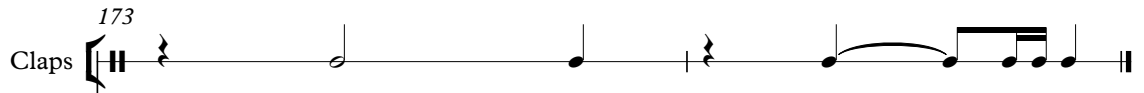

Gitar

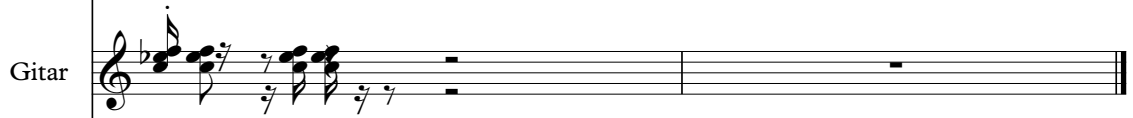

Bass

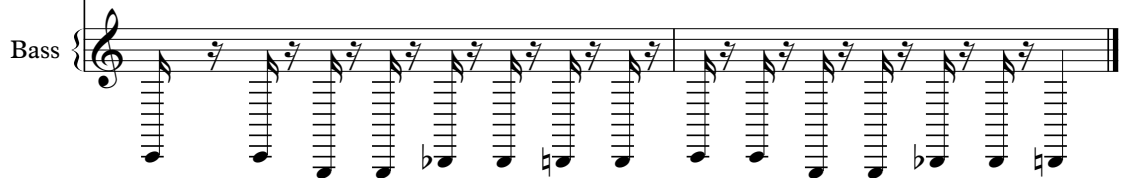

Sax Solo

Lipps Inc - Funkytown

♩ = 122,999969 **64**

68

72 **101**

Sax Solo

Lipps Inc - Funkytown

♩ = 122,999969

64

68

72

101

Bass Drum & Snare

Lipps Inc - Funkytown

♩ = 122,999969

6

12

18

24

30

36

42

48

54

V.S.

2

Bass Drum & Snare

60

65

69

74

80

86

92

98

104

110

116

122

127

133

139

145

150

155

161

167

4

Lipps Inc - Funkytown

Hi-Hat

♩ = 122,999969

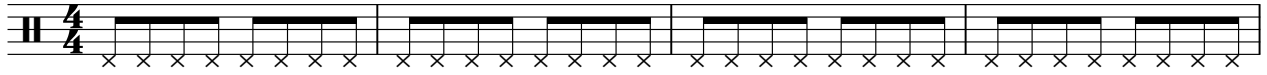

5

9

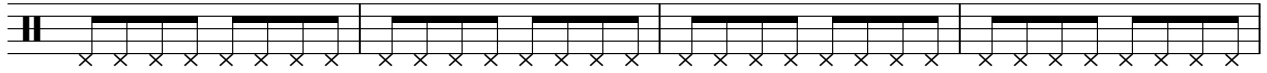

13

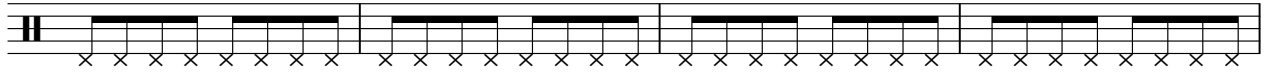

17

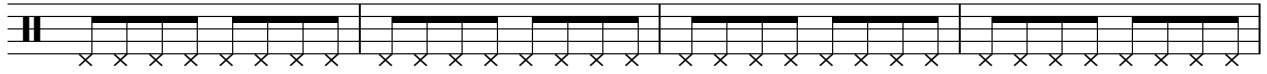

21

25

29

33

40

V.S.

2

Hi-Hat

47

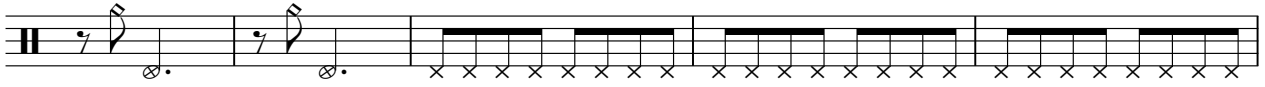

52

56

60

64

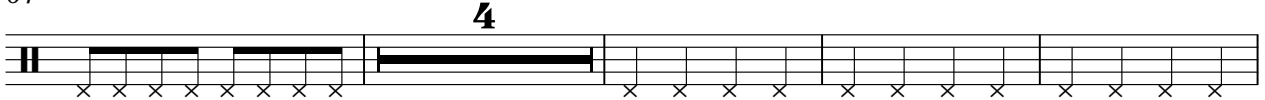

72

76

80

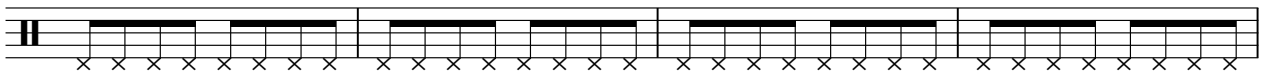

84

88

92

96

100

104

108

112

116

120

124

128

V.S.

132

136

140

144

148

152

156

160

164

168

Hi-Hat

171

Crash Cymbal

Lipps Inc - Funkytown

♩ = 122,999969

94 27

124 3 7 7

144 3 3 3 3

159 3 3

168 3

Side Stick

Lipps Inc - Funkytown

♩ = 122,999969

94

98

103

108

113

118

123

128

133

138

V.S.

143

148

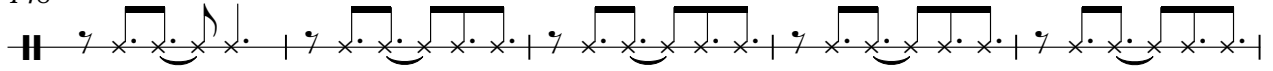

153

158

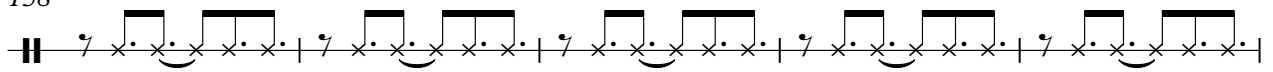

163

168

171

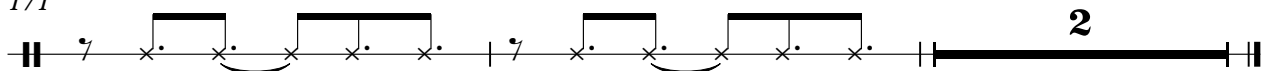

Hi Q

Lipps Inc - Funkytown

♩ = 122,999969

32

37

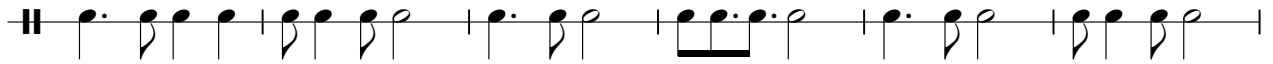

43

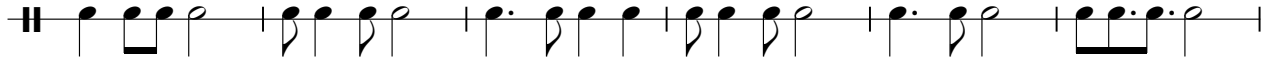

49

70

122

49

Shaker

Lipps Inc - Funkytown

♩ = 122,999969

94

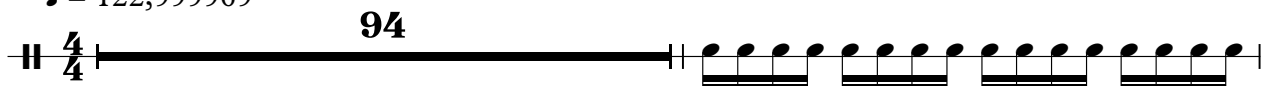

96

98

100

102

104

106

108

110

112

V.S.

114

116

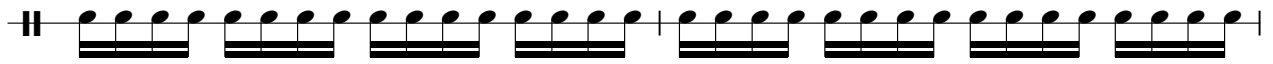

118

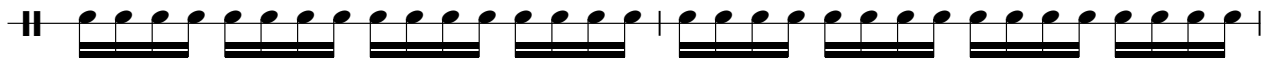

120

122

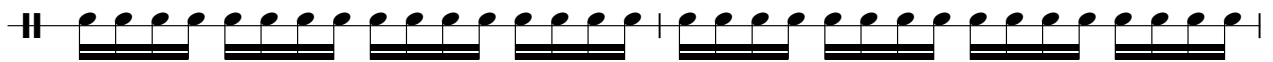

124

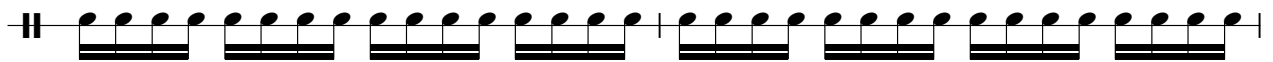

126

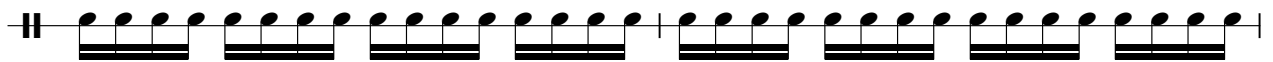

128

130

132

134

136

138

140

142

145

148

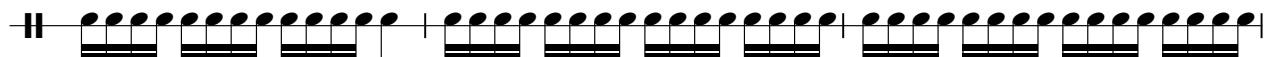

151

153

155

V.S.

157

159

161

163

165

167

169

171

Claps

Lipps Inc - Funkytown

♩ = 122,999969

102

107

114

120

23

146

149

24

Cow Bell

Lipps Inc - Funkytown

♩ = 122,999969

32

37

43

48 **46**

96

99

102

105

108

111

V.S.

114

117

120

123

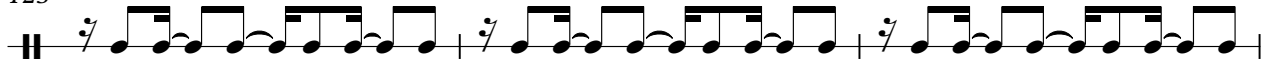

126

129

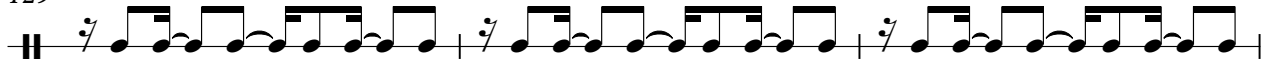

132

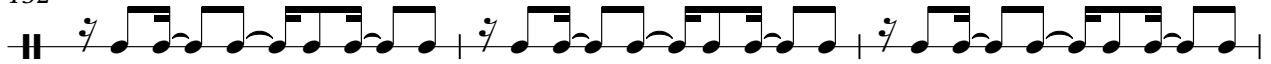

135

138

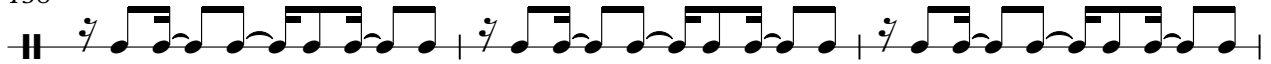

141

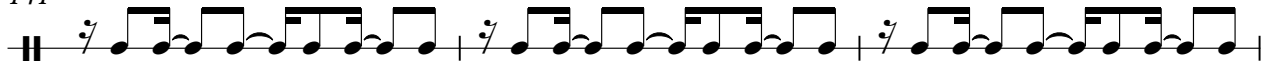

144

147

150

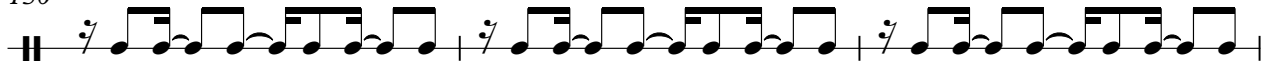

153

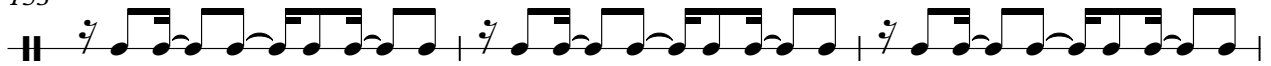

156

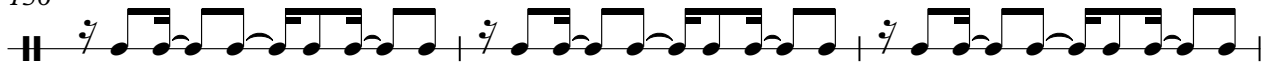

159

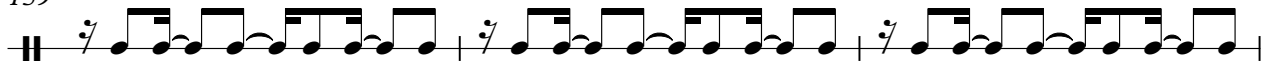

162

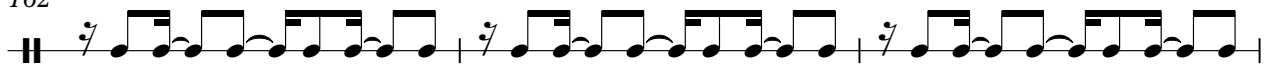

165

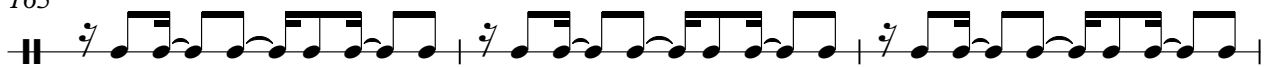

168

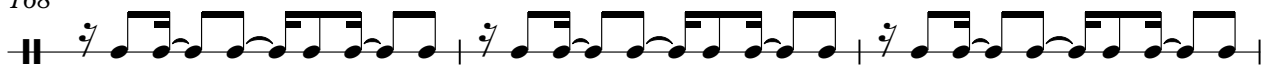

171

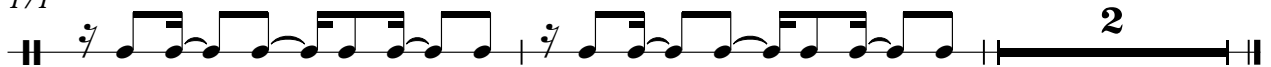

Wood Blocks

Lipps Inc - Funkytown

♩ = 122,999969

4

7

10

13

16

19

22

25

28

V.S.

31

34

37

40

43

46

49

38

89

92

95

98

101

104

107

110

113

116

119

122

125

48

Lipps Inc - Funkytown

Lead #1

♩ = 122,999969

4

7

2

11

2

15

2

19

2

23

25

27

29

60

91

93

97

101

105

109

111

113

115

Lipps Inc - Funkytown

Gitar

♩ = 122,999969

48

52

58

64

69

73

78

84

39

127

132

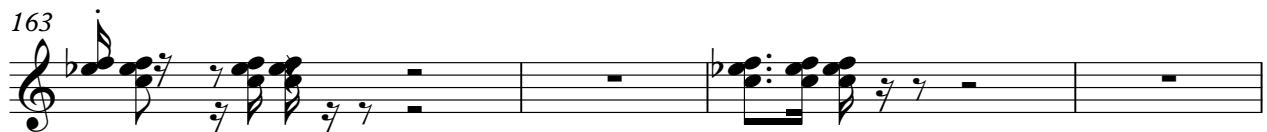
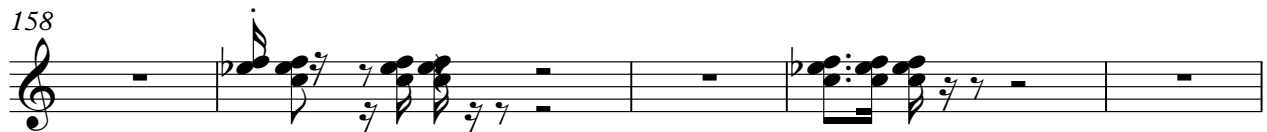
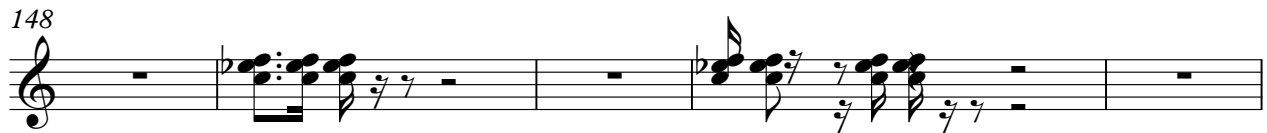

♩ = 122,999969

134

134 135 136

137

137 138 139

141

13

141 142 143

157

157 158 159

161

161 162 163

164

9

164 165 166

Reverse Cymbal

Lipps Inc - Funkytown

♩ = 122,999969

93

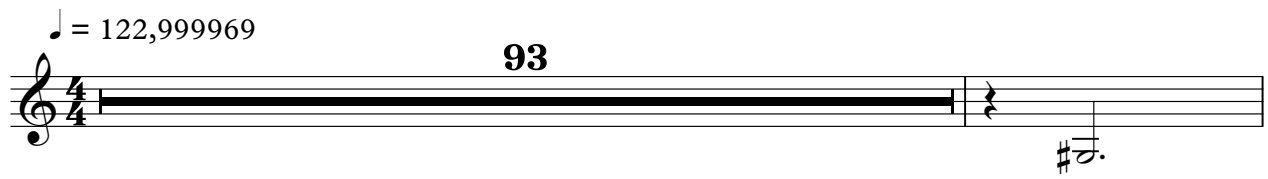

95

31 **48**

Lipps Inc - Funkytown

Bass

♩ = 122,999969

5

9

13

17

20

24

27

30

7

V.S.

116

122

125

127

129

131

133

135

137

139

3

V.S.

161

163

165

167

169

171

173

Lipps Inc - Funkytown

Strings

♩ = 122,999969

56

59

63

16

82

86

88

86