

Los Del Rio - Macarena

♩ = 103,000046

Clavi

Clavi

3

5

DRUMS

Cymbals

H Perc

L Perc

H Saw

Clavi

Bass

Rev Cym

S-Brass

L Saw

(c)1996 Rob Durfee

7

- H Saw:** A melodic line with notes and rests, including accidentals (sharps and flats).
- Clavi:** A dense, rhythmic accompaniment of chords in the bass register.
- Bass:** A melodic line in the bass register with notes and rests.
- S-Brass:** A melodic line with notes and rests, including accidentals.
- L Saw:** A complex, fast-moving melodic line in the bass register.

9

11

13

DRUMS
Cymbals
H Perc
L Perc
H Saw
Clavi
Bass
Rev Cym
S-Brass
L Saw

15

DRUMS
Cymbals
H Perc
L Perc
Clavi
Bass

17

Vocal

DRUMS

Cymbals

H Perc

L Perc

Clavi

Bass

L Saw

19

Vocal

DRUMS

Cymbals

H Perc

L Perc

Clavi

Bass

L Saw

21

Vocal

DRUMS

Cymbals

H Perc

L Perc

Clavi

Bass

L Saw

23

Vocal

DRUMS

Cymbals

H Perc

L Perc

Clavi

Bass

L Saw

25

Vocal

DRUMS

Cymbals

H Perc

L Perc

Clavi

Bass

L Saw

27

Vocal

DRUMS

Cymbals

H Perc

L Perc

H Saw

Clavi

Bass

S-Brass

L Saw

- **L Perc**: Two staves, mostly empty, with a few notes in the second measure.
- **H Saw**: Treble clef, melodic line similar to the vocal line.
- **Clavi**: Bass clef, complex chordal accompaniment with many beamed notes.
- **Bass**: Bass clef, simple melodic line with quarter notes.
- **S-Brass**: Treble clef, melodic line with a slur and fermata.
- **L Saw**: Treble clef, dense melodic line with many beamed notes.

29

Vocal

DRUMS

Cymbals

H Perc

L Perc

Clavi

Bass

L Saw

31

Vocal

DRUMS

Cymbals

H Perc

L Perc

H Saw

Clavi

Bass

Rev Cym

S-Brass

L Saw

33

Vocal

DRUMS

Cymbals

H Perc

Clavi

Bass

35

Vocal

DRUMS

Cymbals

H Perc

L Perc

H Saw

Clavi

Bass

Rev Cym

S-Brass

L Saw

37

Vocal

DRUMS

Cymbals

H Perc

L Perc

Clavi

Bass

L Saw

39

Vocal

DRUMS

Cymbals

H Perc

L Perc

Clavi

Bass

L Saw

- L Perc:** Left Percussion, featuring a snare drum pattern.
- L Saw:** Left Saw, featuring a complex, high-frequency tremolo pattern.
- H Perc:** Right Percussion, featuring a snare drum pattern.

47

Vocal

DRUMS

Cymbals

H Perc

L Perc

H Saw

Clavi

Bass

S-Brass

L Saw

49

Vocal

DRUMS

Cymbals

H Perc

L Perc

Clavi

Bass

L Saw

51

Vocal

DRUMS

Cymbals

H Perc

L Perc

H Saw

Clavi

Bass

Rev Cym

S-Brass

L Saw

53

DRUMS

Cymbals

H Perc

L Perc

56

DRUMS

H Perc

L Perc

58

DRUMS

H Perc

L Perc

Rev Cym

60

62

DRUMS

Cymbals

H Perc

L Perc

H Saw

Clavi

Bass

S-Brass

L Saw

64

66

- Clavi:** Features a complex, multi-layered accompaniment with many beamed notes.
- L Saw:** Features a complex, multi-layered accompaniment with many beamed notes.

68

Vocal

DRUMS

Cymbals

H Perc

L Perc

H Saw

Clavi

Bass

Rev Cym

S-Brass

L Saw

70

Vocal

DRUMS

Cymbals

H Perc

L Perc

H Saw

Clavi

Bass

S-Brass

L Saw

72

Vocal

DRUMS

Cymbals

H Perc

L Perc

Clavi

Bass

L Saw

74

Vocal

DRUMS

Cymbals

H Perc

L Perc

H Saw

Clavi

Bass

Rev Cym

S-Brass

L Saw

Double bar line

76

DRUMS

H Perc

L Perc

Clavi

Rev Cym

78

DRUMS

H Perc

L Perc

Clavi

80

Vocal

DRUMS

Cymbals

H Perc

L Perc

Clavi

Bass

Rev Cym

L Saw

83

Vocal

DRUMS

Cymbals

H Perc

L Perc

Clavi

Bass

Rev Cym

L Saw

85

87

Vocal

DRUMS

Cymbals

H Perc

L Perc

H Saw

Clavi

Bass

Rev Cym

S-Brass

L Saw

==

89

Vocal

DRUMS

H Perc

L Perc

Rev Cym

91

Vocal

DRUMS

H Perc

L Perc

Rev Cym

93

Vocal

DRUMS

Cymbals

H Perc

L Perc

Clavi

Bass

Rev Cym

L Saw

95

Vocal

DRUMS

Cymbals

H Perc

L Perc

Clavi

Bass

Rev Cym

S-Brass

L Saw

97

Vocal

DRUMS

Cymbals

H Perc

L Perc

Clavi

Bass

Rev Cym

L Saw

99

Vocal

DRUMS

Cymbals

H Perc

L Perc

Clavi

Bass

Rev Cym

S-Brass

L Saw

101

Vocal

H Perc

L Perc

Rev Cym

103

Vocal

H Perc

L Perc

104

Vocal

H Perc

L Perc

Rev Cym

S-Brass

Los Del Rio - Macarena

Vocal

♩ = 103,000046

17

20

23

25

28

30

33

35

38

41

(c)1996 Rob Durfee

V.S.

44

44

46

46

49

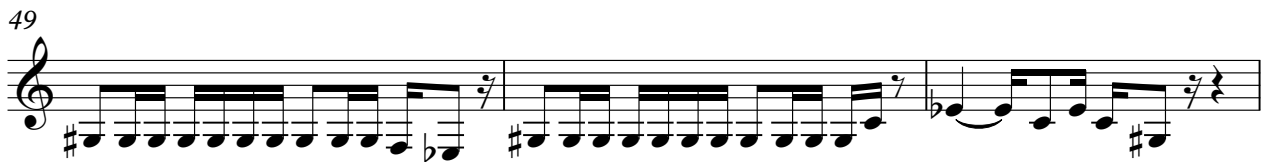

49

52 **16**

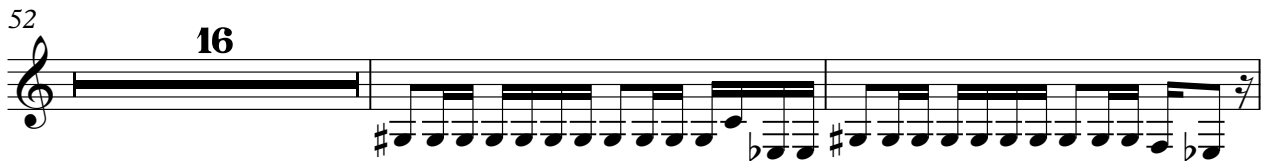

52 **16**

70

70

73

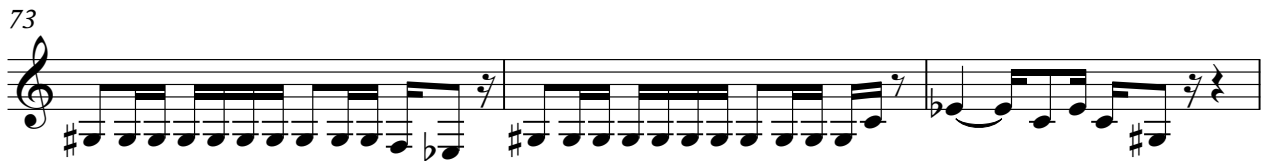

73

76 **5**

76 **5**

84

84

86

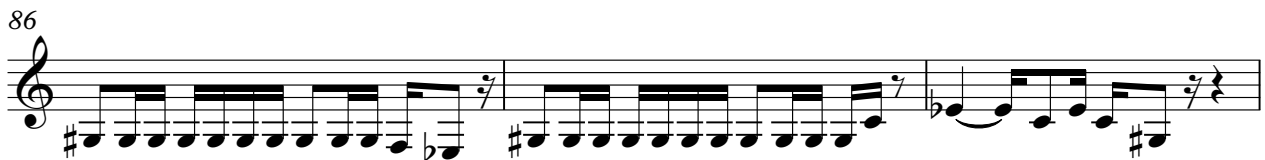

86

89

89

91

94

97

99

102

104

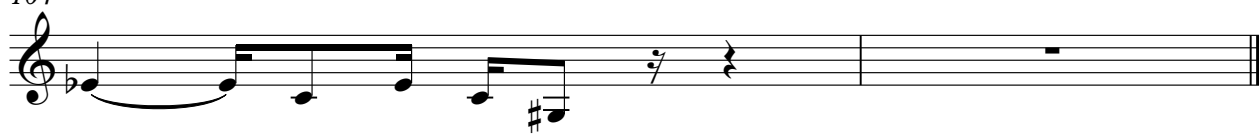

DRUMS

Los Del Rio - Macarena

♩ = 103,000046

5

5-measure rest, followed by eighth notes.

10

16

22

28

34

40

46

52

58

2

DRUMS

64

70

76

82

88

94

98

Los Del Rio - Macarena

Cymbals

♩ = 103,000046

5

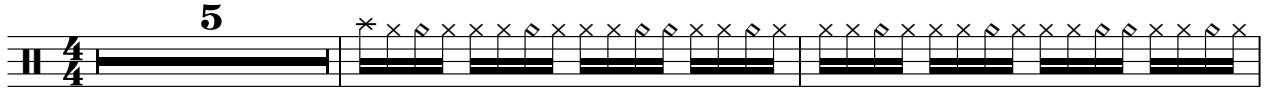

8

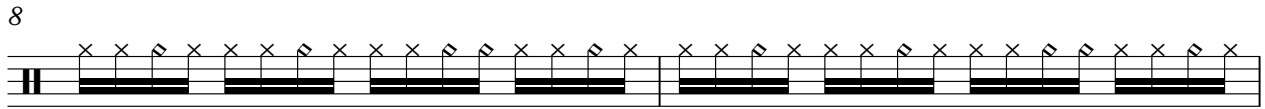

10

12

14

16

18

20

22

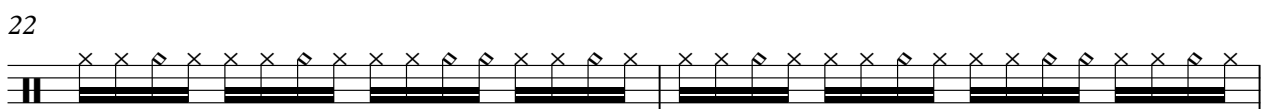

24

2

Cymbals

26

28

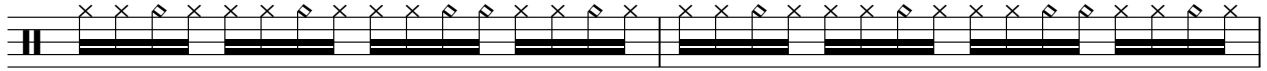

30

34

37

39

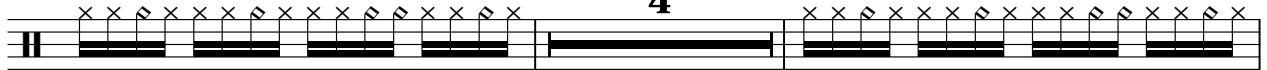

45

47

49

51

56

4

62

64

66

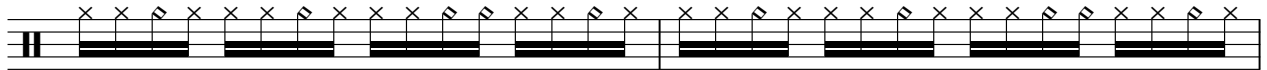

68

70

72

74

5

4

Cymbals

81

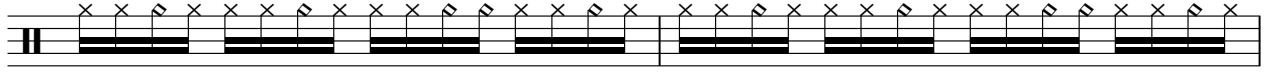

83

85

87

93

95

97

99

H Perc

Los Del Rio - Macarena

♩ = 103,000046

5

8

10

12

14

16

18

20

22

24

2

H Perc

26

28

30

34

36

38

44

46

48

50

53

57

60

62

64

66

68

70

72

74

77

81

83

85

87

90

93

95

97

99

102

L Perc

Los Del Rio - Macarena

♩ = 103,000046

4

9

14

19

24

29

3

36

41

3

47

(c)1996 Rob Durfee

L Perc

51

54

56

57

58

59

62

66

70

74

77

79

82

86

89

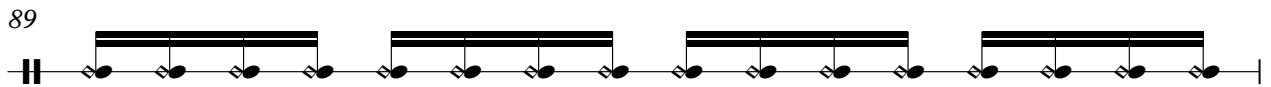

90

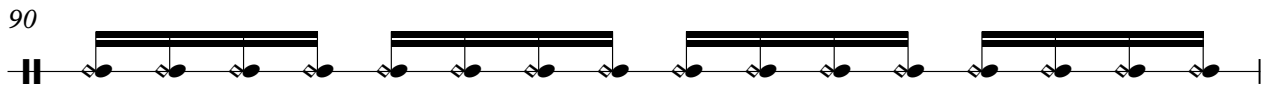

91

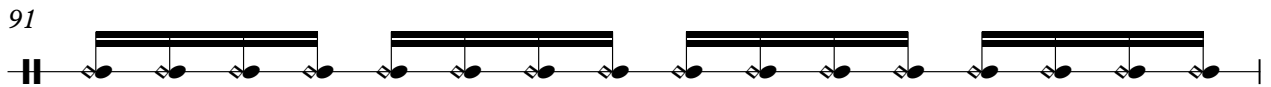

92

95

98

4

L Perc

99

100

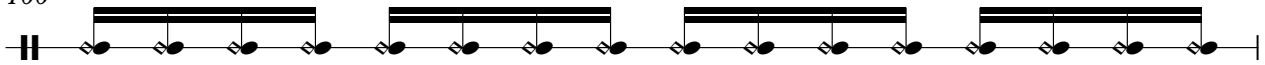

101

102

103

104

♩ = 103,000046

5

9

13

13

3

31

3

11

47

3

8

60

64

68

72

3

9

86

17

(c) 1996 Rob LaRfee

Los Del Rio - Macarena

Clavi

$\text{♩} = 103,000046$

4

6

8

10

12

14

16

18

20

(c)1996 Rob Durfee

V.S.

22

24

26

28

30

32

34

36

38

40

49

51

60

62

64

66

68

70

72

74

76

78

81

83

85

87

89

94

96

98

100

Los Del Rio - Macarena

Bass

♩ = 103,000046

(c)1996 Rob Durfee

48

52

63

67

71

75

83

87

94

98

♩ = 103,000046

4 6

14 16 2

35 6

45 6 6

60 6 6

75 3 2

84 2 2

92 2 2

100 2

(c)1996 Rob Durfee

S-Brass

Los Del Rio - Macarena

♩ = 103,000046

5

9

13

13

3

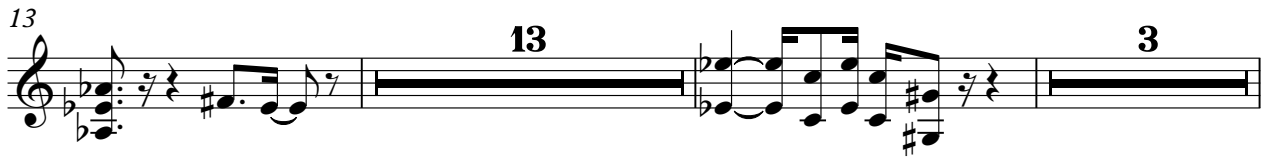

31

3

11

47

3

8

3

8

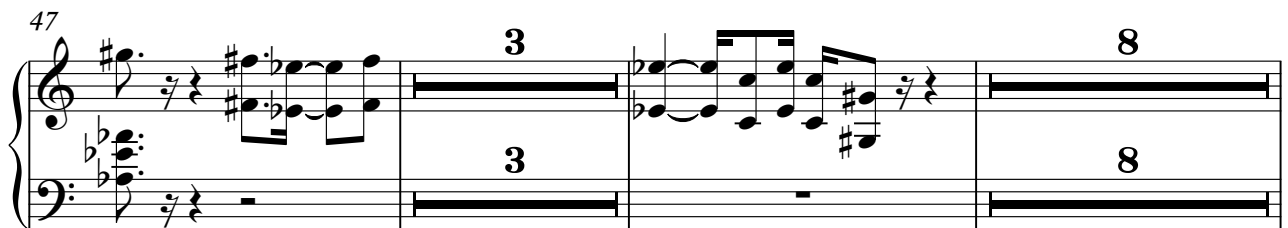

(c)1996 Rob Durfee

60

64

68

72

86

96

101

♩ = 103,000046

5

7

9

11

13

18

20

22

24

26

(c)1996 Rob Durfee

V.S.

61

63

65

67

69

71

73

75

5

81

83

85

87

89

94

96

98

100

4

5