

Little Walter - Juke

00:00:03:00
1.1,00
IFNI MIDI MUSIC

♩ = 145,000031

4

Harm.

Harm.

Perc.

E. Bass

H-t. Pno.

6

Harm.

Harm.

Perc.

E. Bass

H-t. Pno.

8

10

12

Harm.

Harm.

Perc.

E. Bass

H-t. Pno.

14

Harm.

Harm.

Perc.

E. Bass

H-t. Pno.

16

Harm.

Harm.

Perc.

E. Bass

H-t. Pno.

18

Harm.

Harm.

Perc.

E. Bass

H-t. Pno.

20

Harm.

Harm.

Perc.

E. Bass

H-t. Pno.

22

Harm.

Harm.

Perc.

E. Bass

H-t. Pno.

24

Harm.

Harm.

Perc.

E. Bass

H-t. Pno.

6

6

26

Harm.

Harm.

Perc.

E. Bass

H-t. Pno.

6

3

3

6

3

28

Harm.

Harm.

Perc.

E. Bass

H-t. Pno.

3

30

Harm.

Harm.

Perc.

E. Bass

H-t. Pno.

6

3

6

3

32

Harm. Harm. Perc. E. Bass H-t. Pno.

34

Harm. Harm. Perc. E. Bass H-t. Pno.

36

Harm.

Harm.

Perc.

E. Bass

H-t. Pno.

38

Harm.

Harm.

Perc.

E. Bass

H-t. Pno.

40

Harm.

Harm.

Perc.

E. Bass

H-t. Pno.

42

Harm.

Harm.

Perc.

E. Bass

H-t. Pno.

43

Harm. Harm. Perc. E. Bass H-t. Pno.

45

Harm. Harm. Perc. E. Bass H-t. Pno.

47

Harm.

Harm.

Perc.

E. Bass

H-t. Pno.

49

Harm.

Harm.

Perc.

E. Bass

H-t. Pno.

51

Harm.

Harm.

Perc.

E. Bass

H-t. Pno.

54

Harm.

Harm.

Perc.

E. Bass

H-t. Pno.

56

Harm.

Harm.

Perc.

E. Bass

H-t. Pno.

58

Harm.

Harm.

Perc.

E. Bass

H-t. Pno.

60

Harm.

Harm.

Perc.

E. Bass

H-t. Pno.

62

Harm.

Harm.

Perc.

E. Bass

H-t. Pno.

63

Harm.

Harm.

Perc.

E. Bass

H-t. Pno.

64

Harm.

Harm.

Perc.

E. Bass

H-t. Pno.

65

Harm.

Harm.

Perc.

E. Bass

H-t. Pno.

66

Harm.

Harm.

Perc.

E. Bass

H-t. Pno.

68

Harm.

Harm.

Perc.

E. Bass

H-t. Pno.

70

Harm.

Harm.

Perc.

E. Bass

H-t. Pno.

72

74

76

Harm. Harm. Perc. E. Bass H-t. Pno.

78

Harm. Harm. Perc. E. Bass H-t. Pno.

80

Harm.

Harm.

Perc.

E. Bass

H-t. Pno.

82

Harm.

Harm.

Perc.

E. Bass

H-t. Pno.

84

86

88

Harm. Harm. Perc. E. Bass H-t. Pno.

3

90

Harm. Harm. Perc. E. Bass H-t. Pno.

6 6

92

Harm. Harm. Perc. E. Bass H-t. Pno.

94

Harm. Harm. Perc. E. Bass H-t. Pno.

96

Harm.

Harm.

Perc.

E. Bass

H-t. Pno.

98

Harm.

Harm.

Perc.

E. Bass

H-t. Pno.

100 ♩ = 145,999969

102

104

Harm.

Harm.

Perc.

E. Bass

H-t. Pno.

106

Harm.

Harm.

Perc.

E. Bass

H-t. Pno.

107

Harm.

Harm.

Perc.

E. Bass

H-t. Pno.

108

Harm.

Harm.

Perc.

E. Bass

H-t. Pno.

109

Harm.

Harm.

Perc.

E. Bass

H-t. Pno.

111

$\text{♩} = 145,999969$

Harm.

Harm.

Perc.

E. Bass

H-t. Pno.

113

115

116

Harm.

Harm.

Perc.

E. Bass

H-t. Pno.

6

117

Harm.

Harm.

Perc.

E. Bass

H-t. Pno.

118

Harm.

Harm.

Perc.

E. Bass

H-t. Pno.

119

Harm.

Harm.

Perc.

E. Bass

H-t. Pno.

120

Harm. Harm. Perc. E. Bass H-t. Pno.

121

Harm. Harm. Perc. E. Bass H-t. Pno.

122

124

126

Harm.

Harm.

Perc.

E. Bass

H-t. Pno.

128

Harm.

Harm.

Perc.

E. Bass

H-t. Pno.

130

132

133

134

136

138

140

Harm.

Harm.

Perc.

E. Bass

H-t. Pno.

142

Harm.

Harm.

Perc.

E. Bass

H-t. Pno.

144

146

148

Harm.

Harm.

Perc.

E. Bass

H-t. Pno.

149

Harm.

Harm.

Perc.

H-t. Pno.

150

Harm.

Harm.

Perc.

E. Bass

H-t. Pno.

6

3

9

Little Walter - Juke

Harmonica

$\text{♩} = 145,000031$

5

8

11

14

17

21

25

29

32

V.S.

35

38

41

45

49

52

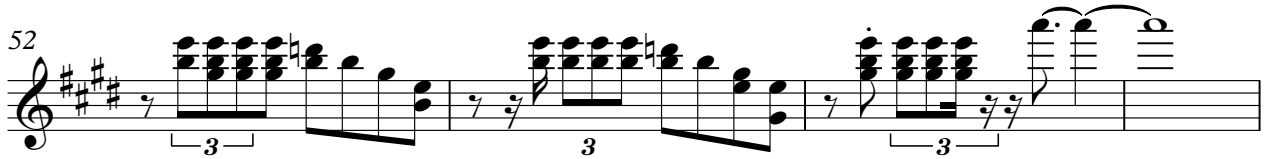

56

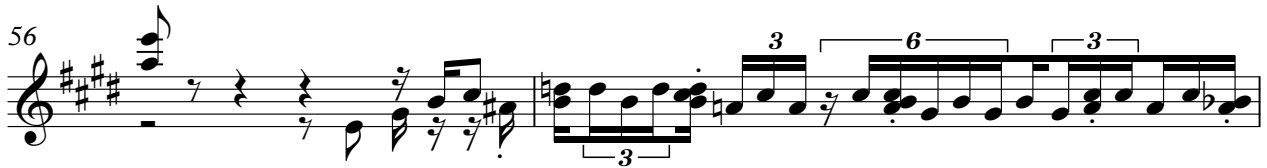

58

61

66

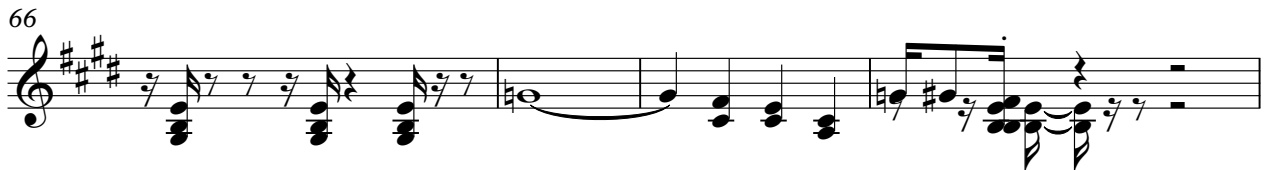

70

73

77

80

83

87

90

93

96

100 ♩ = 145,999969

V.S.

103

106

108

111

♩ = 145,000039

113

115

117

119

121

123

126

129

133

136

139

142

145

148

150

Little Walter - Juke

Harmonica

$\text{♩} = 145,000031$

5

8

11

14

17

21

25

29

32

V.S.

35

38

41

45

49

52

56

58

61

66

70

73

77

80

83

87

90

93

96

100

♩ = 145,999969

V.S.

103

106

108

111

$\text{♩} = 145,000039$

113

116

118

120

122

125

128

131

134

137

140

143

147

149

Little Walter - Juke

Percussion

♩ = 145,000031

2

6

9

12

15

18

21

24

27

30

V.S.

Percussion

33

36

39

42

45

48

51

56

59

62

Percussion

65

68

71

74

77

80

83

86

89

92

V.S.

Percussion

95

98 $\text{♩} = 145,999969$

101

104

107

110 $\text{♩} = 145,999969$

113

116

119

122

125

128

131

134

137

140

143

146

148

150

Little Walter - Juke

Electric Bass

♩ = 145,000031

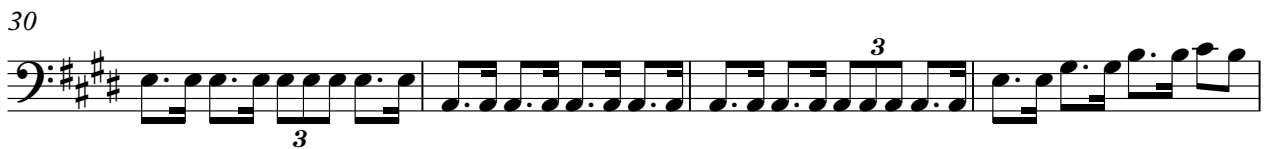

V.S.

42

46

50

54

58

62

66

70

74

78

82

86

90

94

98

$\text{♩} = 145,999969$

102

106

110

$\text{♩} = 145,000030$

114

118

V.S.

122

126

130

134

138

142

146

148

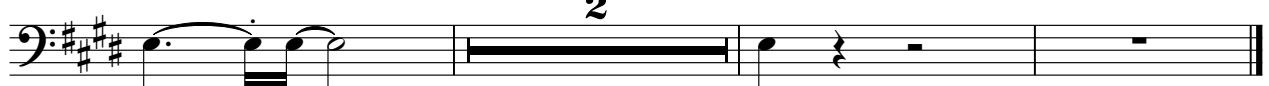

Honky-tonk Piano

Little Walter - Juke

♩ = 145,000031

2

5

7

9

12

6

14

3

V.S.

17

20

23

25

27

29

31

33

35

37

39

42

44

46

48

51

56

59

62

64

65

66

68

71

V.S.

74

77

80

83

86

89

92

95

98

♩ = 145,999969

102

105

107

109

112

115

116

117

119

121

124

127

129

131

133

135

138

140

143

145

147

Honky-tonk Piano

149

150
