

Lee Ann Womack - Never Again Again

♩ = 88,000023

hh clsd 42

hh pdl 44

PIANO

PIANO 2

GUITAR-ACOU.

GUITAR-ACOU.2

GUITAR-ACOU.3

GUITAR-MUTES

GUITAR-CLEAN

GUITAR-CLEAN

AMELODY

BASS

STEEL PBD=2

CHOIR OOO'S

FIDDLE

FIDDLE 2

♩ = 88,000023

5

hh pdl 44

GUITAR-ACOU.

GUITAR-ACOU.2

GUITAR-ACOU.3

GUITAR-CLEAN

AMELODY

BASS

STEEL PBD=2

FIDDLE

8

crash 1 49

hh clsd 42

kick 1 36

side stick 37

PIANO

GUITAR-ACOU.

GUITAR-ACOU.2

GUITAR-ACOU.3

GUITAR-MUTES

GUITAR-CLEAN

AMELODY

BASS

STEEL PBD=2

10

hh clsd 42

kick 1 36

side stick 37

PIANO

GUITAR-ACOU.

GUITAR-ACOU.2

GUITAR-ACOU.3

GUITAR-MUTES

GUITAR-CLEAN

AMELODY

BASS

STEEL PBD=2

12

hh clsd 42

kick 1 36

side stick 37

PIANO

GUITAR-ACOU.

GUITAR-ACOU.2

GUITAR-ACOU.3

GUITAR-MUTES

GUITAR-CLEAN

AMELODY

BASS

STEEL PBD=2

14

hh clsd 42

kick 1 36

side stick 37

PIANO

GUITAR-ACOU.

GUITAR-ACOU.2

GUITAR-ACOU.3

GUITAR-MUTES

GUITAR-CLEAN

AMELODY

BASS

STEEL PBD=2

16

hh clsd 42

kick 1 36

ride 1 51

side stick 37

PIANO

PIANO 2

GUITAR-ACOU.

GUITAR-ACOU.2

GUITAR-ACOU.3

GUITAR-MUTES

GUITAR-CLEAN

AMELODY

BASS

STEEL PBD=2

18

hh clsd 42

kick 1 36

side stick 37

PIANO

PIANO 2

GUITAR-ACOU.

GUITAR-ACOU.2

GUITAR-ACOU.3

GUITAR-MUTES

GUITAR-CLEAN

AMELODY

BASS

STEEL PBD=2

20

hh clsd 42

kick 1 36

ride 1 51

side stick 37

PIANO

PIANO 2

GUITAR-ACOU.

GUITAR-ACOU.2

GUITAR-ACOU.3

GUITAR-MUTES

GUITAR-CLEAN

AMELODY

BASS

STEEL PBD=2

Detailed description of the musical score: The score is for page 20 and consists of ten staves. The top four staves are percussion: 'hh clsd 42' (hi-hat closed) with a rhythmic pattern of eighth notes and accents; 'kick 1 36' (kick drum) with a simple quarter-note pattern; 'ride 1 51' (ride cymbal) with a single note on the first beat; and 'side stick 37' (side stick) with a pattern of eighth notes and accents. The fifth staff is 'PIANO', showing a melodic line in the right hand and a bass line in the left hand, both with a long slur. The sixth staff is 'PIANO 2', with a few notes in the bass clef. The seventh staff is 'GUITAR-ACOU.', with chords and some melodic movement. The eighth staff is 'GUITAR-ACOU.2', featuring a melodic line with a triplet of eighth notes. The ninth staff is 'GUITAR-ACOU.3', with a simple bass line. The tenth staff is 'GUITAR-MUTES', with a rhythmic pattern of eighth notes. The eleventh staff is 'GUITAR-CLEAN', with sustained chords and a melodic line. The twelfth staff is 'AMELODY', with a melodic line featuring a triplet and a sixteenth-note run. The thirteenth staff is 'BASS', with a simple bass line. The fourteenth staff is 'STEEL PBD=2', with a simple bass line.

22

hh clsd 42

kick 1 36

ride 1 51

side stick 37

PIANO

GUITAR-ACOU.

GUITAR-ACOU.2

GUITAR-ACOU.3

GUITAR-MUTES

GUITAR-CLEAN

AMELODY

BASS

STEEL PBD=2

24

hh clsd 42

kick 1 36

side stick 37

PIANO

GUITAR-ACOU.

GUITAR-ACOU.2

GUITAR-ACOU.3

GUITAR-MUTES

GUITAR-CLEAN

AMELODY

BASS

STEEL PBD=2

FIDDLE

26

hh clsd 42

kick 1 36

side stick 37

PIANO

GUITAR-ACOU.

GUITAR-ACOU.2

GUITAR-ACOU.3

GUITAR-MUTES

GUITAR-CLEAN

AMELODY

BASS

FIDDLE

28

hh clsd 42

kick 1 36

side stick 37

PIANO

GUITAR-ACOU.

GUITAR-ACOU.2

GUITAR-ACOU.3

GUITAR-MUTES

GUITAR-CLEAN

AMELODY

BASS

FIDDLE

30

hh clsd 42

kick 1 36

side stick 37

PIANO

GUITAR-ACOU.

GUITAR-ACOU.2

GUITAR-ACOU.3

GUITAR-MUTES

GUITAR-CLEAN

AMELODY

BASS

STEEL PBD=2

FIDDLE

32

hh clsd 42

kick 1 36

ride 1 51

side stick 37

PIANO

PIANO 2

GUITAR-ACOU.

GUITAR-ACOU.2

GUITAR-ACOU.3

GUITAR-MUTES

GUITAR-CLEAN

AMELODY

BASS

STEEL PBD=2

FIDDLE

34

hh clsd 42

kick 1 36

ride 1 51

side stick 37

PIANO

PIANO 2

GUITAR-ACOU.

GUITAR-ACOU.2

GUITAR-ACOU.3

GUITAR-MUTES

GUITAR-CLEAN

AMELODY

BASS

STEEL PBD=2

36

hh clsd 42

kick 1 36

ride 1 51

side stick 37

PIANO

PIANO 2

GUITAR-ACOU.

GUITAR-ACOU.2

GUITAR-ACOU.3

GUITAR-MUTES

GUITAR-CLEAN

AMELODY

BASS

STEEL PBD=2

38

snare 1 38

crash 1 49

hh clsd 42

kick 1 36

side stick 37

PIANO

PIANO 2

GUITAR-ACOU.

GUITAR-ACOU.2

GUITAR-ACOU.3

GUITAR-MUTES

GUITAR-CLEAN

AMELODY

BASS

STEEL PBD=2

3

41

snare 1 38

hh clsd 42

kick 1 36

PIANO

PIANO 2

GUITAR-ACOUSTIC

GUITAR-ACOUSTIC.2

GUITAR-ACOUSTIC.3

GUITAR-MUTES

GUITAR-CLEAN

AMELODY

BASS

STEEL PBD=2

43

snare 1 38

hh clsd 42

kick 1 36

PIANO

PIANO 2

GUITAR-ACOU.

GUITAR-ACOU.2

GUITAR-ACOU.3

GUITAR-MUTES

GUITAR-CLEAN

AMELODY

BASS

STEEL PBD=2

45

snare 1 38

hh clsd 42

kick 1 36

PIANO

GUITAR-ACOU.

GUITAR-ACOU.2

GUITAR-ACOU.3

GUITAR-MUTES

GUITAR-CLEAN

AMELODY

BASS

STEEL PBD=2

47

snare 1 38

crash 1 49

hh clsd 42

kick 1 36

PIANO

GUITAR-ACOU.

GUITAR-ACOU.2

GUITAR-ACOU.3

GUITAR-MUTES

GUITAR-CLEAN

AMELODY

BASS

STEEL PBD=2

49

snare 1 38

hh clsd 42

kick 1 36

PIANO

PIANO 2

GUITAR-ACOU.

GUITAR-ACOU.2

GUITAR-ACOU.3

GUITAR-MUTES

GUITAR-CLEAN

AMELODY

BASS

STEEL PBD=2

51

snare 1 38

hh clsd 42

kick 1 36

PIANO

PIANO 2

GUITAR-ACOU.

GUITAR-ACOU.2

GUITAR-ACOU.3

GUITAR-MUTES

GUITAR-CLEAN

AMELODY

BASS

STEEL PBD=2

53

snare 1 38

hh clsd 42

kick 1 36

ride 1 51

PIANO

PIANO 2

GUITAR-ACOU.

GUITAR-ACOU.2

GUITAR-ACOU.3

GUITAR-MUTES

GUITAR-CLEAN

AMELODY

BASS

STEEL PBD=2

55

snare 1 38

crash 1 49

hh clsd 42

kick 1 36

PIANO

PIANO 2

GUITAR-ACOU.1

GUITAR-ACOU.2

GUITAR-ACOU.3

GUITAR-MUTES

GUITAR-CLEAN

BASS

STEEL PBD=2

FIDDLE

FIDDLE 2

57

snare 1 38

hh clsd 42

kick 1 36

PIANO

GUITAR-ACOU.

GUITAR-ACOU.2

GUITAR-ACOU.3

GUITAR-MUTES

GUITAR-CLEAN

BASS

FIDDLE

FIDDLE 2

59

snare 1 38

crash 1 49

hh clsd 42

kick 1 36

PIANO

GUITAR-ACOU.

GUITAR-ACOU.2

GUITAR-ACOU.3

GUITAR-MUTES

GUITAR-CLEAN

AMELODY

BASS

STEEL PBD=2

CHOIR OOS'S

FIDDLE

61

snare 1 38

hh clsd 42

kick 1 36

PIANO

GUITAR-ACOU.

GUITAR-ACOU.2

GUITAR-ACOU.3

GUITAR-MUTES

GUITAR-CLEAN

GUITAR-CLEAN

AMELODY

BASS

STEEL PBD=2

CHOIR OOO'S

Detailed description of the musical score: The score is for measures 61, 62, and 63. The key signature is three flats (B-flat major/D-flat minor). The percussion section includes snare 1 (measures 38-40), hi-hat closed (measures 42-44), and kick 1 (measures 36-38). The piano part features chords in the right hand and sustained notes in the left hand. The guitar section consists of three acoustic guitars (GUITAR-ACOU.1, 2, 3), a muted guitar (GUITAR-MUTES), and two clean guitar parts (GUITAR-CLEAN). The melody part (AMELODY) features triplet patterns. The bass part provides a steady accompaniment. The steel pbd part has a long note in measure 61. The choir ooo's part has a long note in measure 63.

63

snare 1 38

crash 1 49

hh clsd 42

kick 1 36

PIANO

PIANO 2

GUITAR-ACOU.1

GUITAR-ACOU.2

GUITAR-ACOU.3

GUITAR-MUTES

GUITAR-CLEAN

GUITAR-CLEAN

AMELODY

BASS

CHOIR OOO'S

65

snare 1 38

hh clsd 42

kick 1 36

PIANO

PIANO 2

GUITAR-ACOU.

GUITAR-ACOU.2

GUITAR-ACOU.3

GUITAR-MUTES

GUITAR-CLEAN

GUITAR-CLEAN

AMELODY

BASS

CHOIR OOO'S

Detailed description of the musical score: The score is for measures 65 and 66. It features a variety of instruments:

- snare 1 38**: A single snare drum part with a simple rhythmic pattern.
- hh clsd 42**: Hi-hat closed, consisting of a series of eighth notes with 'x' marks above them.
- kick 1 36**: A single kick drum part with a simple rhythmic pattern.
- PIANO**: A grand piano part with a sustained chord in the right hand and a single note in the left hand.
- PIANO 2**: A second grand piano part with a sustained chord in the right hand and a single note in the left hand.
- GUITAR-ACOU.**: An acoustic guitar part with a simple rhythmic pattern.
- GUITAR-ACOU.2**: A second acoustic guitar part with a more complex rhythmic pattern.
- GUITAR-ACOU.3**: A third acoustic guitar part with a simple rhythmic pattern.
- GUITAR-MUTES**: A guitar part with a simple rhythmic pattern.
- GUITAR-CLEAN**: A clean guitar part with a sustained chord.
- GUITAR-CLEAN**: A second clean guitar part with a simple rhythmic pattern.
- AMELODY**: A melody line featuring triplet eighth notes.
- BASS**: A bass line with a simple rhythmic pattern.
- CHOIR OOO'S**: A choir part with a sustained chord.

67

crash 1 49

hh pdl 44

kick 1 36

PIANO

PIANO 2

GUITAR-ACOU.

GUITAR-ACOU.2

GUITAR-ACOU.3

GUITAR-MUTES

GUITAR-CLEAN

GUITAR-CLEAN

AMELODY

BASS

CHOIR OOO'S

69

snare 1 38

crash 1 49

hh clsd 42

kick 1 36

PIANO

PIANO 2

GUITAR-ACOU.

GUITAR-ACOU.2

GUITAR-ACOU.3

GUITAR-MUTES

GUITAR-CLEAN

GUITAR-CLEAN

AMELODY

BASS

STEEL PBD=2

CHOIR OOO'S

71

snare 1 38

hh clsd 42

kick 1 36

PIANO

PIANO 2

GUITAR-ACO.1

GUITAR-ACO.2

GUITAR-ACO.3

GUITAR-MUTES

GUITAR-CLEAN

AMELODY

BASS

STEEL PBD=2

CHOIR OOO'S

73

snare 1 38

hh clsd 42

kick 1 36

PIANO

PIANO 2

GUITAR-ACOU.

GUITAR-ACOU.2

GUITAR-ACOU.3

GUITAR-MUTES

GUITAR-CLEAN

AMELODY

BASS

STEEL PBD=2

CHOIR OOO'S

76

snare 1 38

crash 1 49

hh clsd 42

kick 1 36

PIANO

PIANO 2

GUITAR-ACOU.

GUITAR-ACOU.2

GUITAR-ACOU.3

GUITAR-MUTES

GUITAR-CLEAN

AMELODY

BASS

STEEL PBD=2

CHOIR OOO'S

77

78

79

snare 1 38

crash 1 49

hh clsd 42

kick 1 36

PIANO

PIANO 2

GUITAR-ACOU.

GUITAR-ACOU.2

GUITAR-ACOU.3

GUITAR-MUTES

GUITAR-CLEAN

AMELODY

BASS

STEEL PBD=2

♩ = 88,000023

38

43

49

55

61

67

2

74

♩ = 88,000023

78

♩ = 88,000023

Lee Ann Womack - Never Again Again

crash 1 49

♩ = 88,000023

7 30

This block shows the first four measures of the guitar tab. The first measure is marked with a '7' and contains a single bar line. The second measure is empty. The third measure is marked with a '30' and contains a single bar line. The fourth measure is empty. There are circled 'X' symbols above the second, third, and fourth measures.

41

7 7 3

This block shows measures 5 through 8. Measure 5 is marked with a '7' and contains a single bar line. Measure 6 is empty. Measure 7 is marked with a '7' and contains a single bar line. Measure 8 is marked with a '3' and contains a single bar line. There are circled 'X' symbols above measures 6, 7, and 8.

61

3 2 2

This block shows measures 9 through 12. Measure 9 is marked with a '3' and contains a single bar line. Measure 10 is empty. Measure 11 is marked with a '2' and contains a single bar line. Measure 12 is marked with a '2' and contains a single bar line. There are circled 'X' symbols above measures 10, 11, and 12.

71

5 2

This block shows measures 13 through 16. Measure 13 is marked with a '5' and contains a single bar line. Measure 14 is empty. Measure 15 is empty. Measure 16 is marked with a '2' and contains a single bar line. There are circled 'X' symbols above measures 14, 15, and 16. A small musical notation fragment is visible above measure 14.

♩ = 88,000023

5

10

14

18

22

26

30

34

37

40

44

48

52

56

60

64

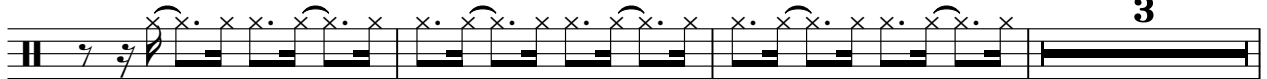

70

74

77 ~~8890000~~

♩ = 88,000023
2

8 **60** 8 **5**

Lee Ann Womack - Never Again Again

kick 1 36

♩ = 88,000023

7

13

20

27

34

41

47

53

59

64

♩ = 88,000023

15 3

23

9

37

17 22 5

♩ = 88,000023

7

13

19

25

31

37

38

5

PIANO

Lee Ann Womack - Never Again Again

♩ = 88,000023

7

14

22

30

37

45

V.S.

53

60

68

74

79

Lee Ann Womack - Never Again Again

PIANO 2

♩ = 88,000023

16

16

21

11

3

35

39

5

5

50

56

7

7

69

76

GUITAR-ACOU.

Lee Ann Womack - Never Again Again

♩ = 88,000023

2

6

11

17

22

28

33

37

43

48

V.S.

53

58

64

69

74

78

♩ = 88,000023

♩ = 88,000023

2

6

9

12

14

16

19

22

25

27

V.S.

30

33

36

38

41

44

46

48

51

54

57

59

61

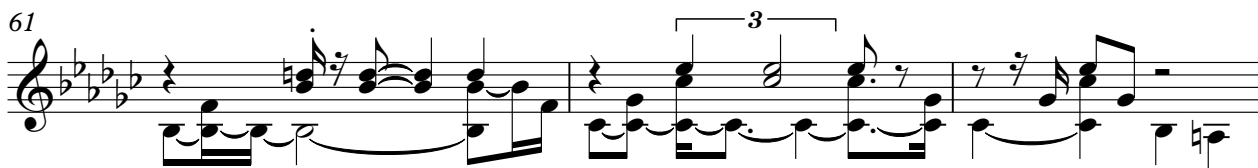

64

66

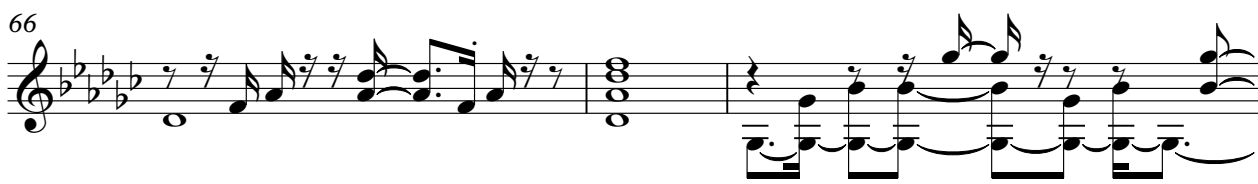

69

72

76

79

♩ = 88,000023

5

12

19

26

33

40

46

52

58

64

V.S.

71

76

Lee Ann Womack - Never Again Again

GUITAR-MUTES

♩ = 88,000023

7

12

17

21

26

31

36

41

46

51

V.S.

56

61

66

72

77

Lee Ann Womack - Never Again Again

GUITAR-CLEAN

♩ = 88,000023

6

11

16

22

27

33

39

45

50

55

V.S.

2

GUITAR-CLEAN

61

66

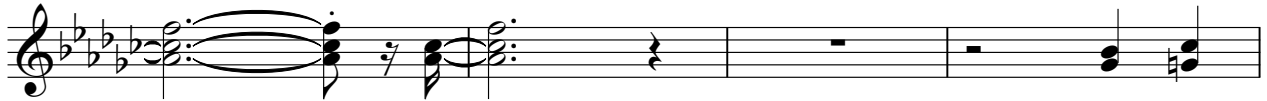

70

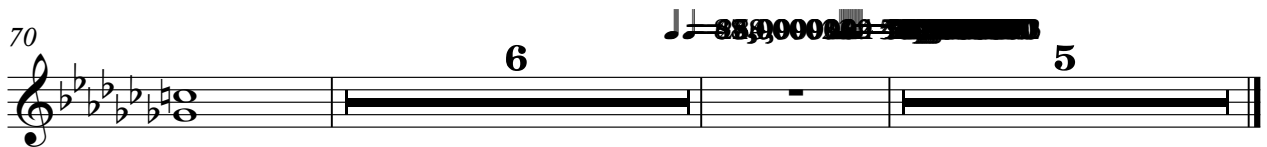

♩ = 88,000023 **60**

64

69

74

♩ = 88,000023

78

♩ = 88,000023

Lee Ann Womack - Never Again Again

AMELODY

♩ = 88,000023

6

11

15

20

24

28

32

36

40

45

V.S.

AMELODY

49

53

61

64

68

73

77

Lee Ann Womack - Never Again Again

BASS

♩ = 88,000023

5

12

19

26

33

40

46

52

58

64

V.S.

2

BASS

71

76

♩ = 88,000023

2

10

17

23

6

34

2

3

41

3

47

53

3

59

7

69

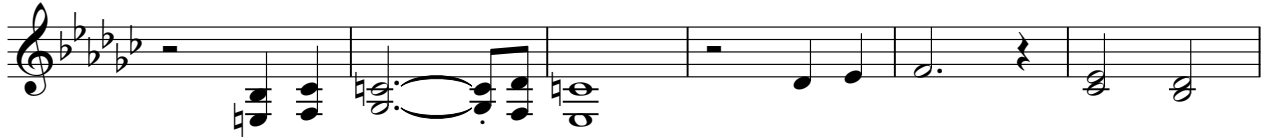

75

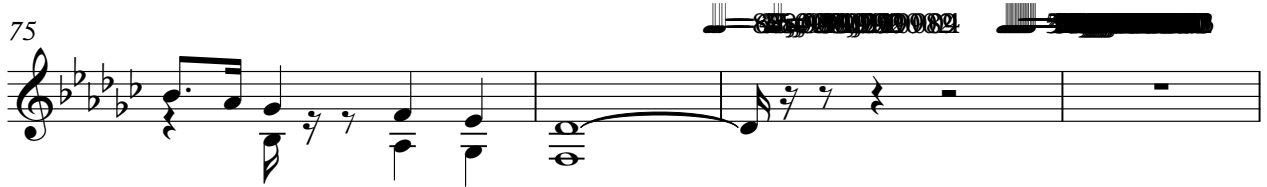

79

CHOIR OOO'S

Lee Ann Womack - Never Again Again

♩ = 88,000023

59

65

73

♩ = 88,000023

5

FIDDLE

Lee Ann Womack - Never Again Again

♩ = 88,000023

2

8

16

28

3

33

22

58

3

61

16 5 5

FIDDLE 2

Lee Ann Womack - Never Again Again

♩ = 88,000023

55

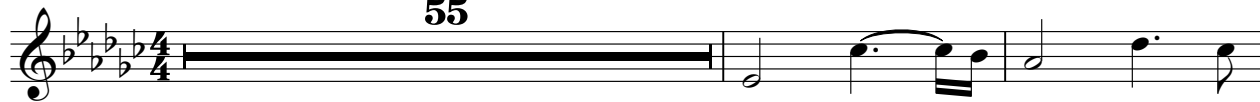

58

18

5

