

# Little Feat - Willin

♩ = 72,999985

Druminstr.Reverb  
Druminstr.Reverb

Bdr.

Acoustic 1  
Resonance  
Cutoff frequency  
Attack  
Decay

Acoustic 2  
Resonance  
Cutoff frequency  
Attack  
Decay

Acoustic 3  
Resonance  
Cutoff frequency  
Attack  
Decay

Ped. e  
Resonance  
Cutoff frequency  
Attack  
Decay

Ped. b  
Resonance  
Cutoff frequency  
Attack  
Release

Ped. g  
Resonance  
Cutoff frequency  
Attack  
Release

Bass

Vocal

♩ = 72,999985

Vocal  
Resonance  
Cutoff frequency

Backvoc  
Decay  
Attack  
Resonance

Piano  
Decay  
Cutoff frequency

6

Bdr.

Acoustic 1

Acoustic 3

Vocal

Vocal

8

Bdr.

Acoustic 1

Acoustic 2

Acoustic 3

Bass

Vocal

Vocal

10

Bdr.

Acoustic 1

Acoustic 3

Bass

Vocal

Vocal

Piano

Detailed description of the musical score: The score is for a 3-measure phrase. The Bdr. (Drum) staff shows a consistent eighth-note pattern. Acoustic 1 and Acoustic 3 have melodic lines with some syncopation and chordal accompaniment. The Bass staff provides a simple harmonic support. The two Vocal staves are mostly rests, indicating no vocal entry in this phrase. The Piano staff has a long sustained note, likely a low register chord or bass note.

11

The musical score consists of the following parts:

- Hihat:** Shows hihat patterns with 'x' marks indicating hits, including a triplet.
- Acoustic 1, 2, 3:** Three acoustic guitar parts with various chordal and melodic lines.
- Bass:** A bass line with a melodic progression, including a triplet.
- Vocal (bottom):** A second vocal line, also featuring triplets.
- Piano:** A piano accompaniment part with a few notes.

13

The musical score consists of the following parts:

15

Snare

Bdr.

Hihat

Acoustic 1

Acoustic 3

Ped. e

Ped. b

Ped. g

Bass

Vocal

Vocal

Backvoc

Piano

3

17

Snare

Bdr.

Hihat

Acoustic 1

Acoustic 3

Ped. e

Ped. b

Bass

Vocal

Vocal

Backvoc

Piano

3/4

4/4

3

19

Snare

Bdr.

Hihat

Acoustic 1

Acoustic 3

Bass

Vocal

Vocal

Backvoc

Piano

21

Snare

Bdr.

Hihat

Crash1

Acoustic 1

Acoustic 2

Acoustic 3

Bass

Vocal

Vocal

Backvoc

Piano

24

Snare

Bdr.

Hihat

Acoustic 1

Acoustic 3

Bass

Vocal

Vocal

Backvoc

Piano

26

Snare

Bdr.

Hihat

Acoustic 1

Acoustic 3

Ped. e

Ped. b

Ped. g

Bass

Vocal

Vocal

Backvoc

Piano

28

Snare

Bdr.

Hihat

Crash1

Acoustic 1

Acoustic 3

Ped. e

Ped. b

Ped. g

Bass

Piano

(c)1998 Peter Wittka peter.wittka@t-online.de

30

Snare

Bdr.

Hihat

Acoustic 1

Acoustic 3

Ped. b

Ped. g

Bass

Piano

31

Snare

Bdr.

Hihat

Acoustic 1

Acoustic 3

Ped. e

Ped. b

Ped. g

Bass

Piano

(c)1998 Peter Wittka peter.wittka@f-online.de

33

Snare

Bdr.

Hihat

Acoustic 1

Acoustic 3

Ped. e

Ped. b

Ped. g

Bass

Piano

34

Snare

Bdr.

Hihat

Acoustic 1

Acoustic 3

Ped. e

Ped. b

Ped. g

Bass

Piano

35

Snare

Bdr.

Hihat

Acoustic 1

Acoustic 3

Ped. e

Ped. b

Ped. g

Bass

Vocal

Vocal

Piano

37

38

Snare

Bdr.

Hihat

Acoustic 1

Acoustic 3

Bass

Vocal

Vocal

Piano

39

Snare

Bdr.

Hihat

Acoustic 1

Acoustic 3

Ped. e

Ped. b

Ped. g

Bass

Vocal

Vocal

Piano

41

Snare

Bdr.

Hihat

Acoustic 1

Acoustic 3

Ped. e

Ped. b

Ped. g

Bass

Vocal

Vocal

Piano

42

Snare

Bdr.

Hihat

Acoustic 1

Acoustic 3

Ped. e

Ped. b

Ped. g

Bass

Vocal

Vocal

Piano

43

Snare

Bdr.

Hihat

Crash1

Acoustic 1

Acoustic 3

Ped. e

Ped. b

Ped. g

Bass

Vocal

Vocal

Backvoc

Piano

45

Snare

Bdr.

Hihat

Acoustic 1

Acoustic 3

Bass

Vocal

Vocal

Backvoc

Piano

47

Snare

Bdr.

Hihat

Acoustic 1

Acoustic 3

Bass

Vocal

Vocal

Backvoc

Piano

(c)1998 Peter Wittka peter.wittka@t-

49

Snare

Bdr.

Hihat

Acoustic 1

Acoustic 2

Acoustic 3

Bass

Vocal

Vocal

Backvoc

Piano

52

Snare

Bdr.

Hihat

Acoustic 1

Acoustic 3

Bass

Vocal

Vocal

Backvoc

Piano

54

Snare

Bdr.

Hihat

Acoustic 1

Acoustic 3

Bass

Vocal

Vocal

Backvoc

Piano

55

Snare

Bdr.

Hihat

Crash1

Acoustic 1

Acoustic 2

Acoustic 3

Ped. e

Ped. b

Ped. g

Bass

Vocal

Vocal

Backvoc

Piano

Snare

Little Feat - Willin

♩ = 72,999985

10

15

20

27

33

39

44

50

54

2

# Little Feat - Willin

Bdr.

♩ = 72,999985

Druminstr.Reverb  
Druminstr.Reverb

2

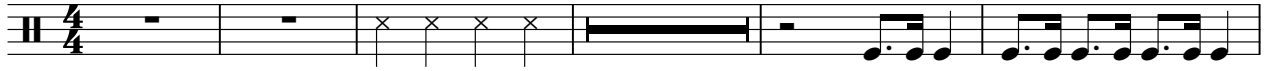

8

12

17

22

27

31

35

39

44

V.S.

2

Bdr.

49

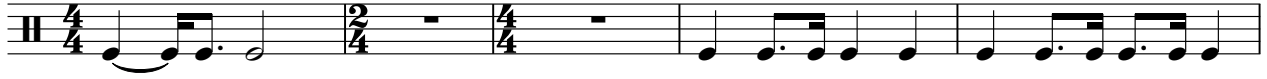

54

# Little Feat - Willin

Hihat

♩ = 72,999985

11

15

19

24

28

32

36

40

44

47

2

# Hihat

52

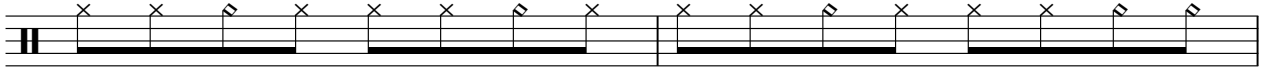

54

**2**

Crash1

Little Feat - Willin

♩ = 72,999985

17

23

5 15

47

4 2

Acoustic 1

Little Feat - Willin

Decay  
Resonance  
Attack 2 Release  
Cutoff frequency

♩ = 72,999986

7  
10  
14  
17  
20  
25  
28  
32  
36

V.S.

Acoustic 2

Little Feat - Willin

Decay  
Resonance  
Attack 2 Release  
Cutoff frequency  
♩ = 72,999985

9

19

47

Acoustic 3

Little Feat - Willin

Decay  
Resonance  
Attack 2 Release  
Cutoff frequency

♩ = 72,999986

7

9

11

14

16

19

23

26

29

31

34

36

38

40

42

44

47

52

54

# Little Feat - Willin

Ped. e

Release  
Decay  
Cutoff frequency  
Resonance **9**  
Attack

15

22

(c)1998 Peter Wittka peter.wittka@

33

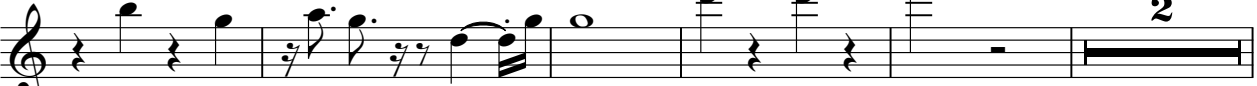

40

46

# Little Feat - Willin

Ped. b

♩ = 72,999985    Release  
                          Decay  
                          Cutoff frequency  
                          Resonance **9**  
                          Attack

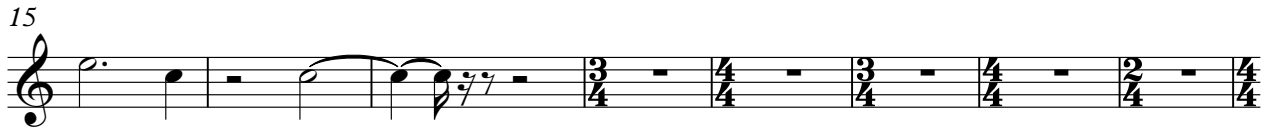

# Little Feat - Willin

Ped. g

♩ = 72,999985    Release  
                          Decay  
                          Cutoff frequency  
                          Resonance **9**  
                          Attack

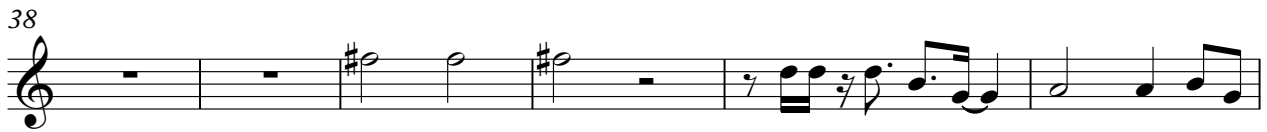

# Little Feat - Willin

Bass

♩ = 72,999985

6

11

16

21

26

30

34

38

42

46

(c)1998 Peter Wittka peter.wittka@t-online.de

V.S.

# Little Feat - Willin

Vocal

♩ = 72,999985

5

5

9

12

15

18

21

25

7

Detailed description of the musical score: The score is for the song 'Willin' by Little Feat. It begins with a tempo marking of ♩ = 72,999985. The first system shows a piano introduction in 4/4 time, with a treble clef staff containing rests and a bass clef staff containing a five-finger barre (marked '5') and a rhythmic pattern of eighth notes. The second system (measures 9-11) continues the piano accompaniment with triplets in the bass line. The third system (measures 12-14) shows the piano accompaniment with a triplet in the bass line. The fourth system (measures 15-17) is the vocal line, starting in 4/4 time and changing to 3/4 time. The fifth system (measures 18-20) continues the vocal line with various time signatures (3/4, 4/4, 3/4, 4/4). The sixth system (measures 21-24) continues the vocal line with a triplet in the first measure and a 3/4 time signature. The seventh system (measures 25-27) concludes the vocal line with a triplet in the first measure and a seven-measure rest (marked '7') in the final measure.

35

38

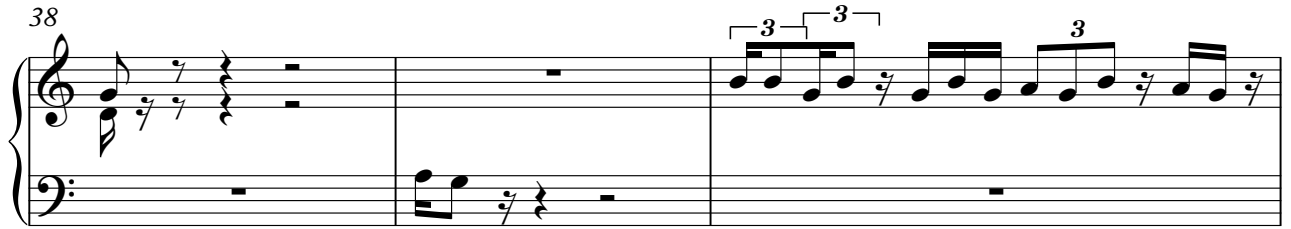

41

44

47

51

54

35

38

41

44

47

51

54

# Little Feat - Willin

Backvoc

♩ = 72,999985    Release  
                          Decay  
                          Cutoff frequency  
                          Resonance **14**  
                          Attack

18

22

26

17

45

48

53

2

# Little Feat - Willin

Piano

Release  
Decay  
Cutoff frequency  
Resonance 8  
Attack

♩ = 72,999985

2

(c)1998 Peter Wittka peter.wittka@t-online.de

V.S.

2

Piano

46

52

54
