

# Him - Poison girl

0.0"  
1.1.00  
HIM - Poison girl

♩ = 126,00126,0000130

Bass Drum

Jazz Guitar

Electric Guitar

Electric Guitar

Electric Bass

Percussive Organ

♩ = 126,00126,0000130

5

Hi-Hat Open

J. Gtr.

13

Bass Drum

Snare Drum

Crash Cymbal

Splash Cymbal

Hi-Hat Pedal

Hi-Hat Closed

E. Gtr.

E. Bass

Perc. Organ

♩ = 130,000137

21

25

37

40

44

**Percussion Parts:**

**Melodic Parts:**

47

51

55

♩ = 130,000137

59

Electric Guitar (E. Gtr.) part for measures 63-66. The notation is in treble clef and shows a series of chords and melodic lines, including some complex chordal textures.

Electric Bass (E. Bass) part for measures 63-66. The notation is in bass clef and shows a steady eighth-note bass line with some melodic variations.

Percussion Organ (Perc. Organ) part for measures 63-66. The notation is in treble clef and shows a melodic line with some sustained notes and rhythmic patterns.

67

Bass Drum

Snare Drum

Crash Cymbal

Crash Cymbal

Splash Cymbal

Hi-Hat Pedal

E. Gtr.

E. Bass

Perc. Organ

70

Bass Drum

Snare Drum

Crash Cymbal

Splash Cymbal

Hi-Hat Pedal

E. Gtr.

E. Bass

Perc. Organ

73

Bass Drum  
Snare Drum  
Crash Cymbal  
Crash Cymbal  
Splash Cymbal  
Hi-Hat Pedal  
E. Gtr.  
E. Bass  
Perc. Organ

77

Bass Drum  
Snare Drum  
Crash Cymbal  
Crash Cymbal  
Splash Cymbal  
Hi-Hat Pedal  
E. Gtr.  
E. Bass  
Perc. Organ

80

84

100

**Drum Kit Part:**

**E. Gtr. Part:** The electric guitar part consists of a series of chords and chordal textures, primarily using a D major chord and its variations, with some chromatic movement.

**Perc. Organ Part:** The Percussion Organ part features a melodic line in the right hand and a supporting bass line in the left hand, often using a D major chord.

108

♩ = 126,000130

112

Bass Drum

Him - Poison girl

♩ = 126,000130 ♩ = 126,000130  
8

13

18

♩ = 130,000137

24

30

36

41

46

52

♩ = 130,000137

58

V.S.

64

69

74

79

84

89

95

100

105

$\text{♩} = 126,000130$

110

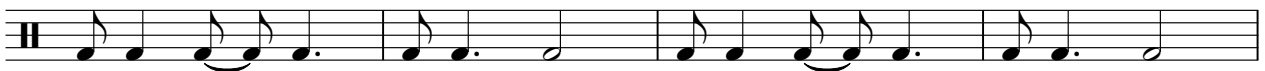

114

Snare Drum

Him - Poison girl

♩ = 126,000130 ♩ = 126,000130  
8

14

20

♩ = 130,000137

26

32

38

44

50

56

♩ = 130,000137

62

V.S.

68

74

80

86

93

99

105

♩ = 126,000130

111

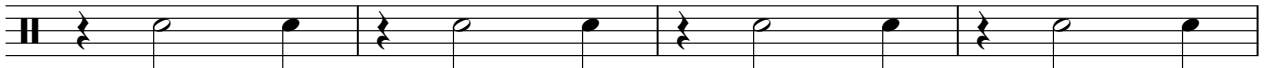

115

Crash Cymbal

Him - Poison girl

♩ = 126,000130

18

♩ = 130,000137

37

49

♩ = 130,000137

66

78

98

106

♩ = 126,000130

Crash Cymbal

Him - Poison girl

♩ = 126,000130 ♩ = 126,000130

10 3 7

23 ♩ = 130,000137 9 2 3

40 3 3 8

56 ♩ = 130,000137 8 2 3

72 3 3 3

85 7 3

99 3 3

109 ♩ = 126,000130 5

Splash Cymbal

Him - Poison girl

♩ = 126,000130 ♩ = 126,000130

8

13

23

♩ = 130,000137

8

36

42

48

♩ = 130,000137

6 7

65

71

77

83

V.S.

2

# Splash Cymbal

89

97

103

109

♩ = 126,000130

113

Hi-Hat Open

Him - Poison girl

♪ = 126,000130    ♪ = 126,000130    ♪ = 130,000137

7 13

24

5

34

♪ = 130,000137

21 5

63

♪ = 126,000130

43 10

Hi-Hat Pedal

Him - Poison girl

♩ = 126,000130 ♩ = 126,000130

8

12

16

5

10

♩ = 130,000137

34

38

42

46

49

6

9

♩ = 130,000137

2

# Hi-Hat Pedal

65

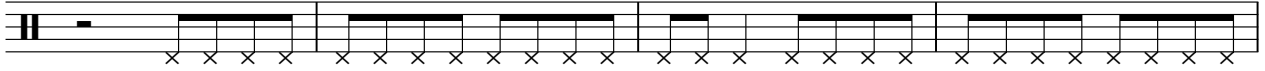

69

73

77

81

85

89

96

100

104

108

Hi-Hat Pedal  
♩ = 126,000130

3

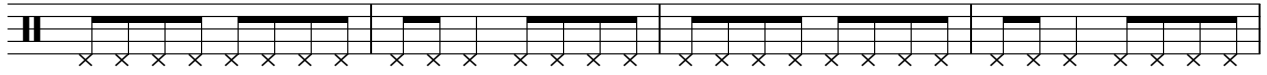

112

Hi-Hat Closed

Him - Poison girl

♩ = 126,000130 ♩ = 126,000130  
**16**

21 ♩ = 130,000137

28 **17**

49

55 ♩ = 130,000137

61 **45** **10** ♩ = 126,000130

♩ = 126,000130

5

9

13

33

♩ = 130,000137

56

53

10

♩ = 130,000137

♩ = 126,000130

Electric Guitar

Him - Poison girl

♩ = 126,000130 ♩ = 126,000130

8

12

16

24

32

36

39

43

47

55

♩ = 130,000137

63

67

71

75

79

83

87

93

97

101

105

109

♩ = 126,000130

113

115

♪ = 126,000130    ♪ = 126,000130    ♪ = 130,000137

**22**

26

**28**

♪ = 130,000137

57

**50**

**10**

♪ = 126,000130

Electric Bass

Him - Poison girl

♩ = 126,000130 ♩ = 126,000130  
8

12

16

20

♩ = 130,000137

24

28

32

36

40

44

V.S.

48

52

56

♩ = 130,000137

60

64

68

72

76

80

84

88

Percussive Organ

Him - Poison girl

♩ = 126,000130 ♩ = 126,000130

8

8

12

16

♩ = 130,000137

23

32

36

39

V.S.

Percussive Organ

42

45

48

55

♩ = 130,000137

64

68

71

74

77

80

83

86

90

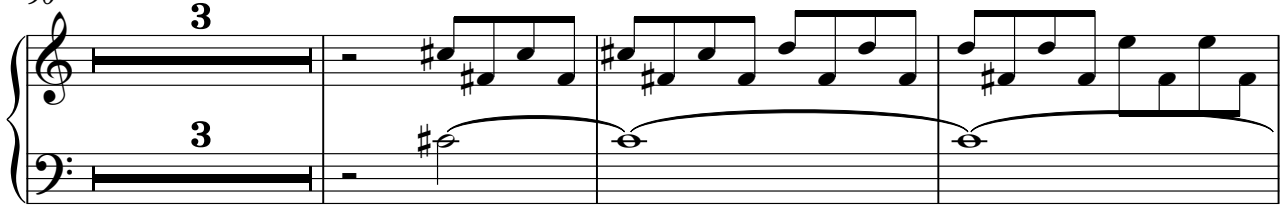

96

100

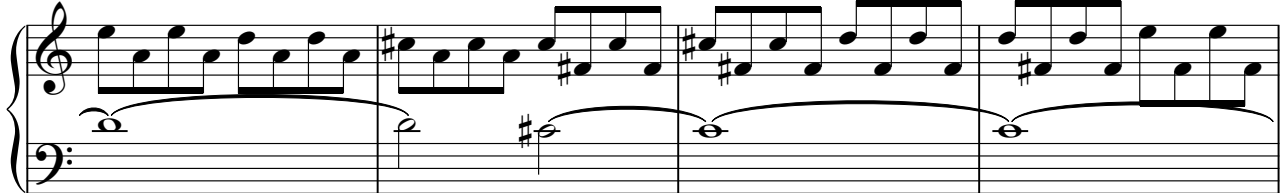

104

108

♩ = 126,000130

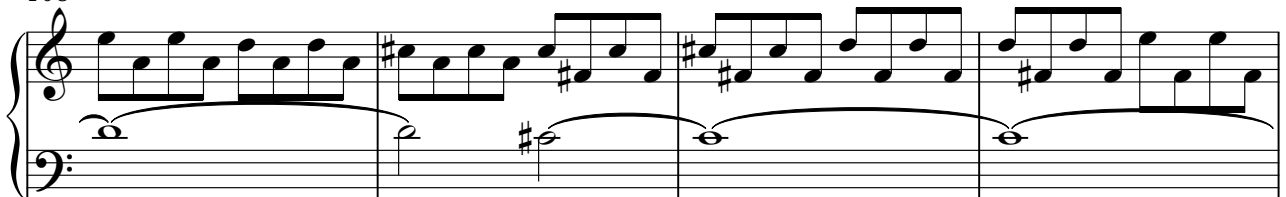

V.S.

Percussive Organ

112

115
