

# Led Zeppelin - You Shook Me

♩ = 81,000084

Harmonica

Drums

Guitar 2

Bass

3

Harmonica

Drums

Guitar 2

Bass

5

Harmonica  
Drums  
Guitar 2  
Bass  
Electric Piano  
Electric Piano  
vocals

7

Drums  
Guitar 2  
Bass  
Electric Piano  
Electric Piano  
vocals

9

Drums

Guitar 2

Bass

Electric Piano

Electric Piano

vocals

11

Drums

Guitar 2

Bass

Electric Piano

Electric Piano

vocals

13

Drums

Guitar 2

Bass

Electric Piano

Electric Piano

vocals

15

Drums

Guitar 2

Bass

Electric Piano

Electric Piano

vocals

16

Drums

Guitar 2

Bass

Electric Piano

Electric Piano

vocals

18

Drums

Guitar 2

Bass

Electric Piano

Electric Piano

vocals

20

Drums

Guitar 2

Bass

Electric Piano

Electric Piano

vocals

22

Drums

Guitar 2

Bass

Electric Piano

Electric Piano

vocals

24

Drums

Guitar 2

Bass

Electric Piano

Electric Piano

vocals

26

Drums

Guitar 2

Bass

Electric Piano

Electric Piano

vocals

28

Drums

Guitar 2

Bass

Electric Piano

Electric Piano

vocals

29

Drums

Guitar 2

Bass

Electric Piano

Electric Piano

Organ

30

Drums

Guitar 2

Bass

Electric Piano

Electric Piano

Organ

31

Drums

Guitar 2

Bass

Electric Piano

Electric Piano

Organ

33

Drums

Guitar 2

Bass

Electric Piano

Electric Piano

Organ

34

Drums

Guitar 2

Bass

Electric Piano

Electric Piano

Organ

35

Drums

Guitar 2

Bass

Electric Piano

Electric Piano

Organ

36

Drums

Guitar 2

Bass

Electric Piano

Electric Piano

Organ

37

Drums

Guitar 2

Bass

Electric Piano

Electric Piano

Organ

38

Drums

Guitar 2

Bass

Electric Piano

Electric Piano

Organ

39

Drums

Guitar 2

Bass

Electric Piano

Electric Piano

Organ

40

Drums

Guitar 2

Bass

Electric Piano

Electric Piano

Organ

41

Harmonica

Drums

Guitar 2

Bass

Electric Piano

Electric Piano

Organ

42

Harmonica

Drums

Guitar 2

Bass

Electric Piano

Electric Piano

Organ

43

Harmonica  
Drums  
Guitar 2  
Bass  
Electric Piano  
Electric Piano

44

Harmonica  
Drums  
Guitar 2  
Bass  
Electric Piano  
Electric Piano

45

Harmonica

Drums

Guitar 2

Bass

Electric Piano

Electric Piano

46

Harmonica

Drums

Guitar 2

Bass

Electric Piano

Electric Piano

48

Harmonica

Drums

Guitar 2

Bass

Electric Piano

Electric Piano

vocals

49

Harmonica

Drums

Guitar 2

Bass

Electric Piano

Electric Piano

50

Harmonica

Drums

Guitar 2

Bass

Electric Piano

Electric Piano

51

Harmonica

Drums

Guitar 2

Bass

Electric Piano

Electric Piano

52

Harmonica  
Drums  
Guitar 2  
Bass  
Electric Piano  
Electric Piano

53

Harmonica  
Drums  
Guitar 1  
Guitar 2  
Bass  
Electric Piano  
Electric Piano  
vocals

55

Drums

Guitar 1

Guitar 2

Bass

Electric Piano

Electric Piano

57

Drums

Guitar 1

Guitar 2

Bass

Electric Piano

Electric Piano

58

Drums

Guitar 1

Guitar 2

Bass

Electric Piano

Electric Piano

59

Drums

Guitar 1

Guitar 2

Bass

Electric Piano

Electric Piano

60

Drums

Guitar 1

Guitar 2

Bass

Electric Piano

Electric Piano

61

Drums

Guitar 1

Guitar 2

Bass

Electric Piano

Electric Piano

62

Drums

Guitar 1

Guitar 2

Bass

Electric Piano

Electric Piano

63

Drums

Guitar 1

Guitar 2

Bass

Electric Piano

Electric Piano

64

Drums

Guitar 1

Guitar 2

Bass

Electric Piano

Electric Piano

vocals

66

Drums

Guitar 2

Bass

Electric Piano

Electric Piano

vocals

68

Drums

Guitar 2

Bass

Electric Piano

Electric Piano

vocals

69

Drums

Guitar 2

Bass

Electric Piano

Electric Piano

vocals

71

Drums

Guitar 2

Bass

Electric Piano

Electric Piano

vocals

73

Drums

Guitar 2

Bass

Electric Piano

Electric Piano

vocals

Drums

Guitar 2

Bass

Electric Piano

Electric Piano

vocals

Guitar 2

vocals

Guitar 2

vocals

vocals

85

Harmonica  
Drums  
Guitar 2  
Bass  
Electric Piano  
Electric Piano  
vocals

87

Harmonica  
Drums  
Guitar 2  
Bass  
Electric Piano  
Electric Piano

88

Harmonica

Drums

Guitar 2

Bass

Electric Piano

Electric Piano

Harmonica

Led Zeppelin - You Shook Me

♩ = 81,000084

5 35

42

44

45

47

49

51

53 32

86

# Led Zeppelin - You Shook Me

## Drums

♩ = 81,000084

12/8

5

8

11

14

17

20

23

26

29

V.S.

Drums

59

6

6

6

61

64

67

3

6

3

70

3

73

6

10

86

87

6

6

6

6

6

88

6

6

3

# Led Zeppelin - You Shook Me

## Guitar 1

♩ = 81,000084

52

54

56

58

59

60

61

63

64

23

Led Zeppelin - You Shook Me

Guitar 2

♩ = 81,000084

3

5

7

9

11

13

15

17

19

V.S.

V.S.

69

71

73

75

77

80

85

# Led Zeppelin - You Shook Me

Bass

♩ = 81,000084

5

8

11

14

17

20

23

26

29

V.S.

32

35

38

41

44

46

49

52

54

57

60

63

65

68

71

74

76

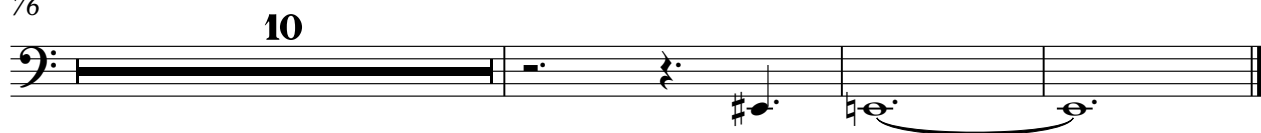

# Led Zeppelin - You Shook Me

Electric Piano

♩ = 81,000084

4

7

10

12

15

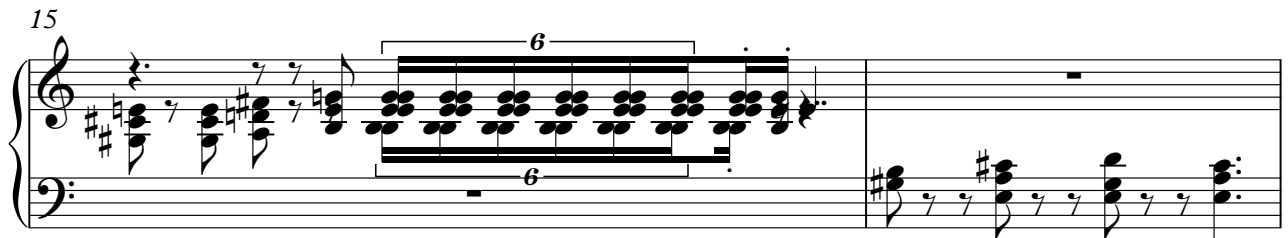

17

19

22

V.S.

24

26

29

30

31

33

35

37

39

40

42

45

47

49

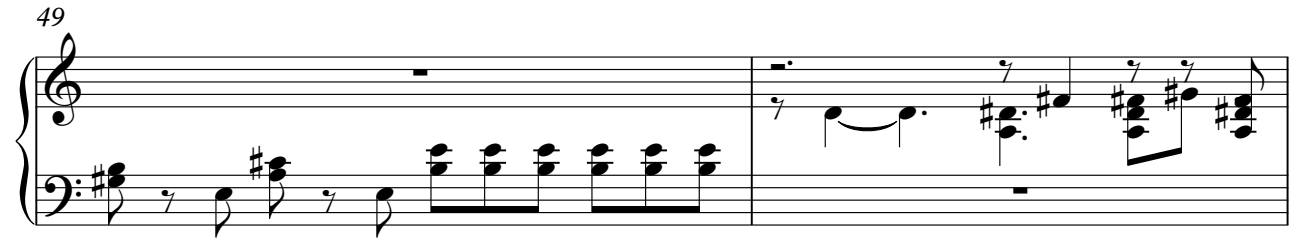

51

53

56

59

62

65

67

69

71

73

76

**10**

87

# Led Zeppelin - You Shook Me

Electric Piano

♩ = 81,000084  
5

26

29

32

35

38

41

44

46

48

50

# Led Zeppelin - You Shook Me

Organ

$\text{♩} = 81,000084$

28

30

31

33

34

35

V.S.

2

Organ

37

39

41

42

46

# Led Zeppelin - You Shook Me

vocals

♩ = 81,000084

4

8

11

14

17

20

23

25

27

29

19

4

53 **11**

66

69

71

74

77

81

83

85 **3**