

Led Zeppelin - Heartbreaker

0.0"
1.1,00
Heartbreaker

♩ = 96,000000

Guitar 2

3

Drums

Guitar 2

Bass

5

Drums

Guitar 2

Guitar 2 Double

Bass

7

Drums

Guitar 2

Guitar 2 Double

Bass

9

Drums

Guitar 2

Guitar 2 Double

Bass

11 3

Drums

Guitar 2

Guitar 2 Double

Bass Slide

Bass

Vocals

13 3

Drums

Guitar 2

Guitar 2 Double

Bass Slide

Vocals

15

Drums

Guitar 2

Guitar 2 Double

Bass Slide

Vocals

17

Drums

Guitar 2

Guitar 2 Double

Bass Slide

Vocals

19

Drums

Guitar 1

Guitar 2

Guitar 2 Double

Bass Slide

Bass

Vocals

22

Drums

Guitar 1

Guitar 2

Guitar 2 Double

Bass Slide

Bass

24

Drums

Guitar 2

Guitar 2 Double

Bass

26

Drums

Guitar 2

Guitar 2 Double

Bass

28

Drums

Guitar 2

Guitar 2 Double

Bass

Vocals

30

Drums

Guitar 2

Guitar 2 Double

Bass Slide

Vocals

32

Drums

Guitar 2

Guitar 2 Double

Bass Slide

Vocals

34

Drums

Guitar 2

Guitar 2 Double

Bass Slide

Vocals

36

Drums

Guitar 2

Guitar 2 Double

Bass Slide

Vocals

38

Drums

Guitar 1

Guitar 2

Guitar 2 Double

Bass Slide

Bass

40

Drums

Guitar 1

Guitar 2

Guitar 2 Double

Bass

Vocals

42

Drums

Guitar 2

Guitar 2 Double

Bass

Vocals

44

Drums

Guitar 2

Guitar 2 Double

Bass

Vocals

46

Drums

Guitar 2

Guitar 2 Double

Bass

Vocals

48

Drums

Guitar 2

Guitar 2 Double

Solo Guitar

Bass

Vocals

49

Drums

Guitar 2

Guitar 2 Double

Solo Guitar

Bass

Vocals

50

Drums

Guitar 2

Guitar 2 Double

Bass

Vocals

51

Drums

Guitar 2

Guitar 2 Double

Bass

Vocals

53

Solo Guitar

75,00003954895500500538900099985

89,000038

55

Solo Guitar

78,9997690048,0000,999946

58

Solo Guitar

78,999967 80,000000 93,000038

61

Solo Guitar

100,000000 116,99988069 117,99900053

62

Solo Guitar

91,999985

63

Solo Guitar

57,999985 75,000000 73,999985 48,000000

64

Solo Guitar

86,000053

Solo Guitar

65

Solo Guitar

66

♩ = 103,000046

Solo Guitar

68

Feedback

Drums

70

♩ = 150,000000

Guitar 1

Solo Guitar

Bass

Drums

72

Guitar 1

Guitar 2

Solo Guitar

Bass

74

Drums

Guitar 1

Guitar 2

Solo Guitar

Bass

76

Drums

Guitar 1

Guitar 2

Solo Guitar

Bass

78

Drums

Guitar 1

Guitar 2

Bass

81

Drums

Guitar 1

Guitar 2

Bass

84

Drums

Guitar 1

Guitar 2

Bass

86

Drums

Guitar 1

Guitar 2

Bass

88

Drums

Guitar 1

Guitar 2

Bass

90

Drums

Guitar 1

Guitar 2

Bass

93

Drums

Guitar 1

Guitar 2

Bass

95

Drums

Guitar 1

Guitar 2

Bass

97

Drums

Guitar 1

Guitar 2

Bass

99

Drums

Guitar 1

Guitar 2

Bass

101

Drums

Guitar 1

Guitar 2

Bass

104

Drums

Guitar 1

Guitar 2

Bass

107

Drums

Guitar 1

Guitar 2

Bass

109

Drums

Guitar 1

Guitar 2

Bass

111

♩ = 229,999619

Drums

Guitar 1

Guitar 2

Bass

♩ = 96,000000

21

114

Drums

Guitar 2

Bass Slide

Bass

Vocals

116

Drums

Guitar 2

Bass Slide

Vocals

118

Drums

Guitar 2

Bass Slide

Vocals

120

Drums

Guitar 2

Bass Slide

Vocals

3/4

3/4

122

Drums

Guitar 2

Bass

Vocals

3/4

3/4

3/4

3/4

124

Drums

Guitar 1

Guitar 2

Bass

Vocals

3/4

2/4

4/4

3/4

3/4

2/4

4/4

4/4

127

Drums

Guitar 2

Bass

Vocals

128

Drums

Guitar 1

Guitar 2

Guitar 2 Double

Bass Slide

Bass

Vocals

Led Zeppelin - Heartbreaker

Drums

♩ = 96,000000
2

V.S.

Drums

27

29

32

35

38

42

45

48

50

53

Drums

3

63 = 57,58,59,60,61,62,63,64,65,66,67,68,69,70,71,72,73,74,75,76,77,78,79,80,81,82,83

♩ = 183,999164,000046

♩ = 150,000000

2

71

75

79

83

87

91

95

99

103

V.S.

Drums

107

♩ = 229,999619 ♩ = 96,000000

111

116

119

122

125

127

Led Zeppelin - Heartbreaker

Guitar 1

♩ = 96,000000

19 16

39 13 2

58 2 2

♩ = 150,000000

68

72

75

80 3

87

91 3

94 3 3 3 3

V.S.

96

99

102

107

110

113

124

Led Zeppelin - Heartbreaker

Guitar 2

♩ = 96,000000

5

9

13

19

23

27

31

36

40

V.S.

44

48

51

53

63

73

80

84

88

92

96

100

104

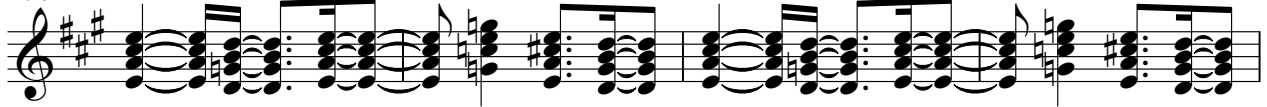

108

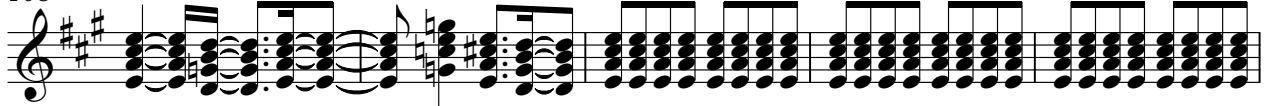

113

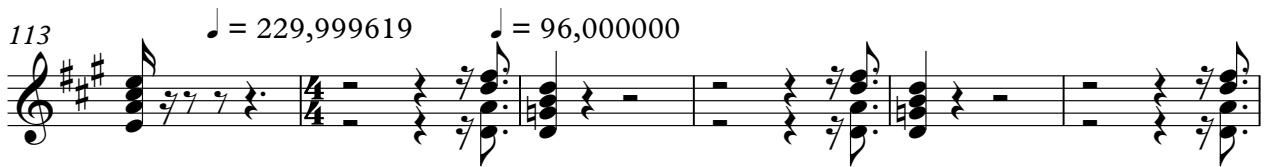

119

124

127

Led Zeppelin - Heartbreaker

Guitar 2 Double

♩ = 96,000000

5

9

13

19

23

27

31

36

40

44

V.S.

Guitar 2 Double

48

50

52

60

69

122

71

74

77

♩ = 229,999619 ♩ = 96,000000

35 8

122

4 4 3 2 4 4

Led Zeppelin - Heartbreaker

Feedback

♩ = 96,000000

19 16

39

13 2

58

2 2

68

♩ = 150,000000

43

♩ = 229,999619

114

♩ = 96,000000

8 4

Led Zeppelin - Heartbreaker

Bass Slide

♩ = 96,000000

10

15

19

8

31

35

39

13 **2**

58

2 **2**

67

♩ = 103,000046 ♩ = 150,000000 ♩ = 229,999619

43

2

Bass Slide

114

♩ = 96,000000

118

122

Led Zeppelin - Heartbreaker

Bass

♩ = 96,000000

3

111

♩ = 229,999619 ♩ = 96,000000

122

126

Led Zeppelin - Heartbreaker

Vocals

♩ = 96,000000

11

14

3

17

22

7

31

34

36

40

43

46

49

53

63

70

116

119

124