

Led Zeppelin - Ramble On

♩ = 100,000000

Drums

Percussion

Elec. Guitar

Acoust. Guitar

Bass Guitar

Bass Guitar 2

Vocals Melody

Synth Flute

♩ = 100,000000

Percussion

Acoust. Guitar

2

5

Percussion

Acoust. Guitar

6

Percussion

Acoust. Guitar

7

Percussion

Acoust. Guitar

Bass Guitar

Bass Guitar 2

8

Percussion

Acoust. Guitar

Bass Guitar

Bass Guitar 2

Detailed description of measures 8-11: The score consists of four staves. The Percussion staff (top) has a steady eighth-note pattern. The Acoust. Guitar staff (second) features a treble clef, a key signature of one sharp (F#), and a 2/4 time signature. It contains strummed chords and eighth-note patterns. The Bass Guitar staff (third) has a bass clef and contains eighth-note accompaniment. The Bass Guitar 2 staff (bottom) has a bass clef and contains sparse bass notes, including a half note with a sharp sign.

9

Percussion

Acoust. Guitar

Bass Guitar

Bass Guitar 2

Detailed description of measures 12-15: The score continues with four staves. The Percussion staff (top) maintains the steady eighth-note pattern. The Acoust. Guitar staff (second) continues with strummed chords and eighth-note patterns. The Bass Guitar staff (third) continues with eighth-note accompaniment. The Bass Guitar 2 staff (bottom) continues with sparse bass notes, including a half note with a sharp sign.

10

Percussion

Acoust. Guitar

Bass Guitar

Bass Guitar 2

11

Percussion

Acoust. Guitar

Bass Guitar

Bass Guitar 2

Vocals Melody

12

Percussion

Acoust. Guitar

Bass Guitar

Bass Guitar 2

Vocals Melody

13

Percussion

Acoust. Guitar

Bass Guitar

Bass Guitar 2

Vocals Melody

14

Percussion

Acoust. Guitar

Bass Guitar

Bass Guitar 2

Vocals Melody

15

Percussion

Acoust. Guitar

Bass Guitar

Bass Guitar 2

Vocals Melody

16

Percussion

Acoust. Guitar

Bass Guitar

Bass Guitar 2

Vocals Melody

Detailed description of the musical score for measures 16-17. The score is written for five parts: Percussion, Acoust. Guitar, Bass Guitar, Bass Guitar 2, and Vocals Melody. The Percussion part features a consistent eighth-note pattern. The Acoust. Guitar part is highly complex, involving multiple chords and strumming patterns. The Bass Guitar part provides a steady walking bass line. The Bass Guitar 2 part has sparse, low-frequency notes. The Vocals Melody part shows a vocal line with several rests and notes.

17

Percussion

Acoust. Guitar

Bass Guitar

Bass Guitar 2

Vocals Melody

Detailed description of the musical score for measures 18-19. The Percussion part continues with the same eighth-note pattern. The Acoust. Guitar part remains complex with various chordal textures. The Bass Guitar part continues its walking bass line. The Bass Guitar 2 part has sparse notes. The Vocals Melody part shows a vocal line with notes and rests.

18

Percussion

Acoust. Guitar

Bass Guitar

Bass Guitar 2

Vocals Melody

19

Percussion

Acoust. Guitar

Bass Guitar

Bass Guitar 2

Vocals Melody

20

Percussion

Acoust. Guitar

Bass Guitar

Bass Guitar 2

Vocals Melody

21

Percussion

Acoust. Guitar

Bass Guitar

Bass Guitar 2

Vocals Melody

22

Percussion

Acoust. Guitar

Bass Guitar

Bass Guitar 2

Vocals Melody

23

Percussion

Acoust. Guitar

Bass Guitar

Bass Guitar 2

Vocals Melody

24

Percussion

Acoust. Guitar

Bass Guitar

Bass Guitar 2

Vocals Melody

25

Percussion

Acoust. Guitar

Bass Guitar

Bass Guitar 2

Vocals Melody

26

Percussion

Acoust. Guitar

Bass Guitar

Bass Guitar 2

27

Percussion

Elec. Guitar

Acoust. Guitar

Bass Guitar

Bass Guitar 2

28

Percussion

Elec. Guitar

Acoust. Guitar

Bass Guitar

Bass Guitar 2

Vocals Melody

29

Percussion

Elec. Guitar

Acoust. Guitar

Bass Guitar

Bass Guitar 2

Vocals Melody

Drums

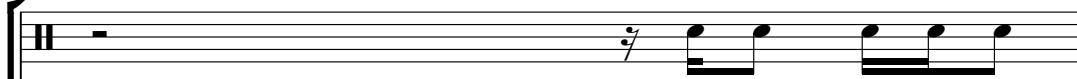

Percussion

Elec. Guitar

Electric guitar staff in treble clef. The staff contains a series of notes and rests.

Acoust. Guitar

Acoustic guitar staff in treble clef. The staff contains a series of chords and notes.

Bass Guitar

Bass Guitar 2

Vocals Melody

31

Drums

Elec. Guitar

Acoust. Guitar

Bass Guitar

Bass Guitar 2

Vocals Melody

32

Drums

Elec. Guitar

Acoust. Guitar

Bass Guitar

Bass Guitar 2

Vocals Melody

33

Drums

Elec. Guitar

Acoust. Guitar

Bass Guitar

Bass Guitar 2

Vocals Melody

34

Drums

Elec. Guitar

Acoust. Guitar

Bass Guitar

Bass Guitar 2

Vocals Melody

35

Drums

Elec. Guitar

Acoust. Guitar

Bass Guitar

Bass Guitar 2

Vocals Melody

36

Drums

Elec. Guitar

Acoust. Guitar

Bass Guitar

Bass Guitar 2

Vocals Melody

37

Drums

Elec. Guitar

Acoust. Guitar

Bass Guitar

Bass Guitar 2

Vocals Melody

38

Drums

Elec. Guitar

Acoust. Guitar

Bass Guitar

Bass Guitar 2

Vocals Melody

39

Percussion

Acoust. Guitar

Bass Guitar

Bass Guitar 2

Vocals Melody

40

Percussion

Acoust. Guitar

Bass Guitar

Bass Guitar 2

Vocals Melody

41

Percussion

Acoust. Guitar

Bass Guitar

Bass Guitar 2

Vocals Melody

42

Percussion

Acoust. Guitar

Bass Guitar

Bass Guitar 2

43

Percussion

Acoust. Guitar

Bass Guitar

Bass Guitar 2

Vocals Melody

Detailed description of the musical score for measures 43-44. The score is written for five instruments: Percussion, Acoustic Guitar, Bass Guitar, Bass Guitar 2, and Vocals Melody. Measure 43 features a consistent percussive pattern on the top staff. The Acoustic Guitar part consists of complex, multi-chordal textures. The Bass Guitar and Bass Guitar 2 parts provide a low-frequency accompaniment. The Vocals Melody part begins in measure 44 with a simple melodic line.

44

Percussion

Acoust. Guitar

Bass Guitar

Bass Guitar 2

Vocals Melody

Detailed description of the musical score for measures 44-45. The score continues from the previous system. The Percussion part remains steady. The Acoustic Guitar part continues with complex textures. The Bass Guitar and Bass Guitar 2 parts provide a low-frequency accompaniment. The Vocals Melody part continues with a simple melodic line.

45

Percussion

Acoust. Guitar

Bass Guitar

Bass Guitar 2

Vocals Melody

46

Percussion

Acoust. Guitar

Bass Guitar

Bass Guitar 2

47

Percussion

Acoust. Guitar

Bass Guitar

Bass Guitar 2

Synth Flute

48

Percussion

Acoust. Guitar

Bass Guitar

Bass Guitar 2

Synth Flute

49

Percussion

Acoust. Guitar

Bass Guitar

Bass Guitar 2

Synth Flute

50

Percussion

Acoust. Guitar

Bass Guitar

Bass Guitar 2

Synth Flute

51

Percussion

Acoust. Guitar

Bass Guitar

Bass Guitar 2

Synth Flute

52

Percussion

Acoust. Guitar

Bass Guitar

Bass Guitar 2

Synth Flute

53

Percussion

Acoust. Guitar

Bass Guitar

Bass Guitar 2

Synth Flute

54

Drums

Percussion

Acoust. Guitar

Bass Guitar

Bass Guitar 2

55

Drums

Elec. Guitar

Acoust. Guitar

Bass Guitar

Bass Guitar 2

Vocals Melody

56

Drums

Elec. Guitar

Acoust. Guitar

Bass Guitar

Bass Guitar 2

Vocals Melody

57

Drums

Elec. Guitar

Acoust. Guitar

Bass Guitar

Bass Guitar 2

Vocals Melody

58

Drums

Elec. Guitar

Acoust. Guitar

Bass Guitar

Bass Guitar 2

Vocals Melody

59

Drums

Elec. Guitar

Acoust. Guitar

Bass Guitar

Bass Guitar 2

Vocals Melody

60

Drums

Elec. Guitar

Acoust. Guitar

Bass Guitar

Bass Guitar 2

Vocals Melody

61

Drums

Elec. Guitar

Acoust. Guitar

Bass Guitar

Bass Guitar 2

Vocals Melody

62

Drums

Elec. Guitar

Acoust. Guitar

Bass Guitar

Bass Guitar 2

Vocals Melody

64

Drums

Elec. Guitar

Acoust. Guitar

Bass Guitar

Bass Guitar 2

Vocals Melody

66

Drums

Elec. Guitar

Acoust. Guitar

Bass Guitar

Bass Guitar 2

Vocals Melody

68

Percussion

Elec. Guitar

Acoust. Guitar

Bass Guitar

Bass Guitar 2

Vocals Melody

69

Percussion

Elec. Guitar

Acoust. Guitar

Bass Guitar

Bass Guitar 2

Vocals Melody

70

Percussion

Elec. Guitar

Acoust. Guitar

Bass Guitar

Bass Guitar 2

71

Percussion

Elec. Guitar

Acoust. Guitar

Bass Guitar

Bass Guitar 2

Vocals Melody

72

Percussion

Elec. Guitar

Acoust. Guitar

Bass Guitar

Bass Guitar 2

Vocals Melody

73

Percussion

Elec. Guitar

Acoust. Guitar

Bass Guitar

Bass Guitar 2

Vocals Melody

74

Percussion

Elec. Guitar

Acoust. Guitar

Bass Guitar

Bass Guitar 2

75

Percussion

Elec. Guitar

Acoust. Guitar

Bass Guitar

Bass Guitar 2

Vocals Melody

76

Percussion

Elec. Guitar

Acoust. Guitar

Bass Guitar

Bass Guitar 2

Vocals Melody

77

Percussion

Elec. Guitar

Acoust. Guitar

Bass Guitar

Bass Guitar 2

Vocals Melody

78

Percussion

Elec. Guitar

Acoust. Guitar

Bass Guitar

Bass Guitar 2

79

Percussion

Elec. Guitar

Acoust. Guitar

Bass Guitar

Bass Guitar 2

Vocals Melody

80

Percussion

Elec. Guitar

Acoust. Guitar

Bass Guitar

Bass Guitar 2

Vocals Melody

81

Percussion

Elec. Guitar

Acoust. Guitar

Bass Guitar

Bass Guitar 2

Vocals Melody

82

Percussion

Elec. Guitar

Acoust. Guitar

Bass Guitar

Bass Guitar 2

Vocals Melody

83

Percussion

Elec. Guitar

Acoust. Guitar

Bass Guitar

Bass Guitar 2

84

Percussion

Elec. Guitar

Acoust. Guitar

Bass Guitar

Bass Guitar 2

Vocals Melody

85

Percussion

Elec. Guitar

Acoust. Guitar

Bass Guitar

Bass Guitar 2

Vocals Melody

Drums

Percussion

Elec. Guitar

Acoust. Guitar

Bass Guitar

Bass Guitar 2

Vocals Melody

87

Drums

Elec. Guitar

Acoust. Guitar

Bass Guitar

Bass Guitar 2

Vocals Melody

88

Drums

Elec. Guitar

Acoust. Guitar

Bass Guitar

Bass Guitar 2

Vocals Melody

89

Drums

Elec. Guitar

Acoust. Guitar

Bass Guitar

Bass Guitar 2

Vocals Melody

90

Drums

Elec. Guitar

Acoust. Guitar

Bass Guitar

Bass Guitar 2

Vocals Melody

91

Drums

Elec. Guitar

Acoust. Guitar

Bass Guitar

Bass Guitar 2

Vocals Melody

92

Drums

Elec. Guitar

Acoust. Guitar

Bass Guitar

Bass Guitar 2

Vocals Melody

93

Drums

Elec. Guitar

Acoust. Guitar

Bass Guitar

Bass Guitar 2

Vocals Melody

94

Drums

Elec. Guitar

Acoust. Guitar

Bass Guitar

Bass Guitar 2

Vocals Melody

95

Drums

Elec. Guitar

Acoust. Guitar

Bass Guitar

Bass Guitar 2

Vocals Melody

96

Drums

Elec. Guitar

Acoust. Guitar

Bass Guitar

Bass Guitar 2

Vocals Melody

97

Drums

Elec. Guitar

Acoust. Guitar

Bass Guitar

Bass Guitar 2

Vocals Melody

98

Drums

Elec. Guitar

Acoust. Guitar

Bass Guitar

Bass Guitar 2

Vocals Melody

99

Drums

Elec. Guitar

Acoust. Guitar

Bass Guitar

Bass Guitar 2

Vocals Melody

100

Drums

Elec. Guitar

Acoust. Guitar

Bass Guitar

Bass Guitar 2

Vocals Melody

101

Drums

Elec. Guitar

Acoust. Guitar

Bass Guitar

Bass Guitar 2

Vocals Melody

102

Drums

Elec. Guitar

Acoust. Guitar

Bass Guitar

Bass Guitar 2

Vocals Melody

103

Drums

Elec. Guitar

Acoust. Guitar

Bass Guitar

Bass Guitar 2

Vocals Melody

104

Drums

Elec. Guitar

Acoust. Guitar

Bass Guitar

Bass Guitar 2

Vocals Melody

105

Drums

Elec. Guitar

Acoust. Guitar

Bass Guitar

Bass Guitar 2

Vocals Melody

106

Drums

Elec. Guitar

Acoust. Guitar

Bass Guitar

Bass Guitar 2

Vocals Melody

107

Drums

Elec. Guitar

Electric guitar notation for measures 107-110. Measures 107 and 108 feature a complex chordal texture with multiple notes per measure. Measures 109 and 110 are whole rests.

Acoust. Guitar

Acoustic guitar notation for measures 107-110. Measures 107 and 108 feature a complex chordal texture with multiple notes per measure. Measures 109 and 110 are whole rests.

Bass Guitar

Bass guitar notation for measures 107-110. Measures 107 and 108 feature a simple bass line with quarter notes. Measures 109 and 110 are whole rests.

Bass Guitar 2

Bass guitar 2 notation for measures 107-110. Measures 107 and 108 feature a simple bass line with quarter notes. Measures 109 and 110 are whole rests.

Drums

Led Zeppelin - Ramble On

♩ = 100,000000

29

32

35

38

15

55

58

61

64

66

18

Drums

86

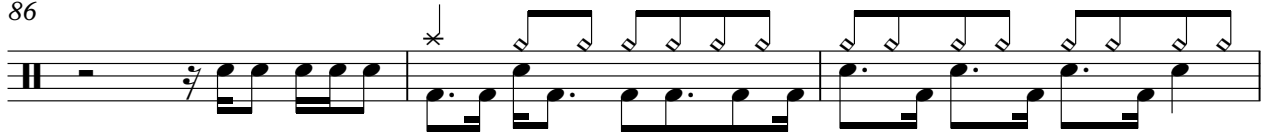

89

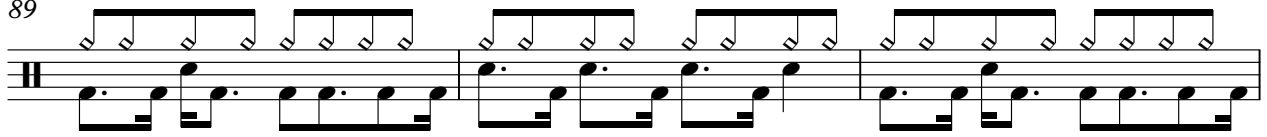

92

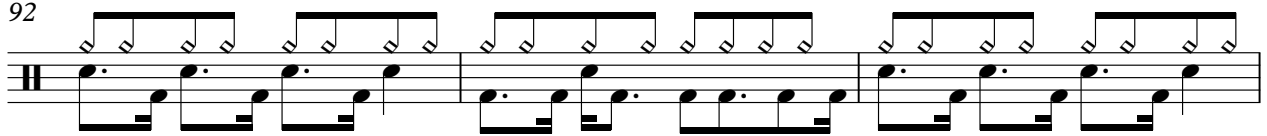

95

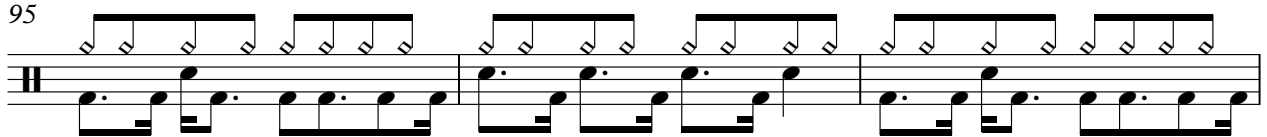

98

101

104

106

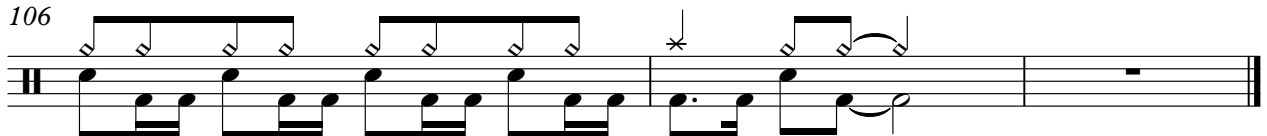

Percussion

Led Zeppelin - Ramble On

♩ = 100,000000

4/4

5

7

9

11

13

15

17

19

21

V.S.

2

Percussion

23

25

27

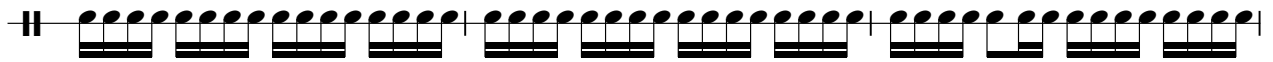

30

40

42

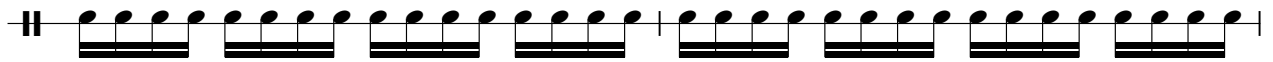

44

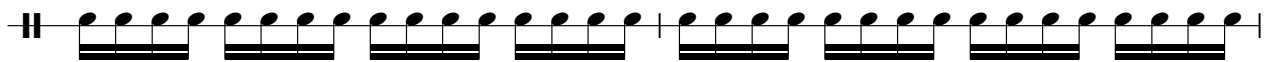

46

48

50

52

55

69

71

73

75

77

79

81

83

V.S.

4

Percussion

85

22

♩ = 100,000000

26

29

32

35

38

16

56

58

60

62

64

67

71

74

77

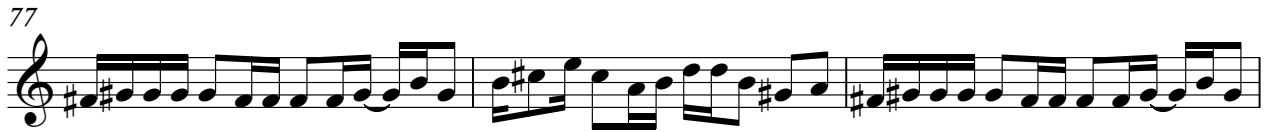

80

83

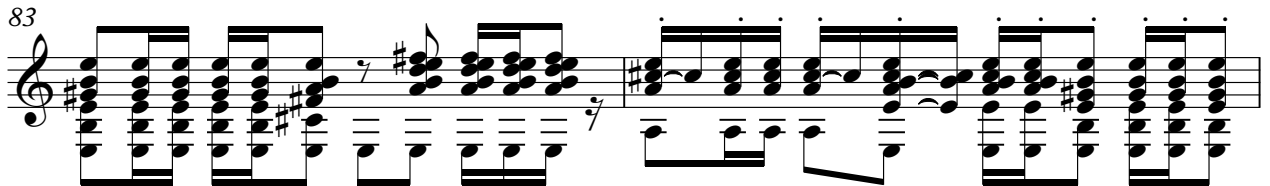

85

87

90

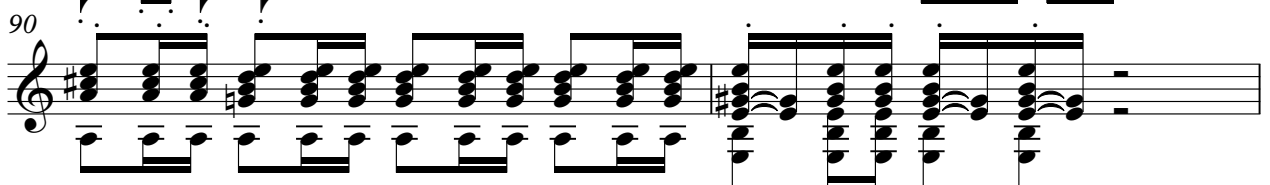

92

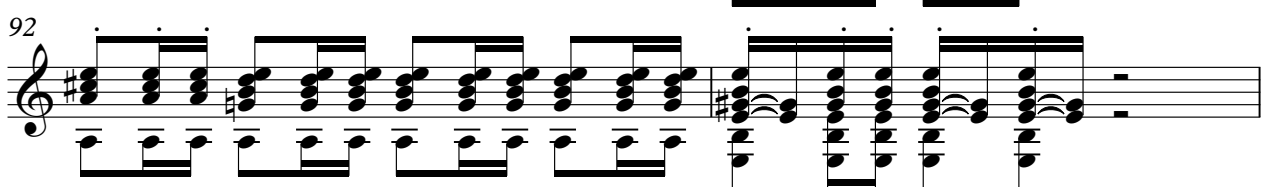

94

96

98

100

102

104

106

Led Zeppelin - Ramble On

Acoust. Guitar

♩ = 100,000000

2

4

6

8

10

12

14

16

18

20

V.S.

V.S.

6

Acoust. Guitar

104

106

Bass Guitar

Led Zeppelin - Ramble On

♩ = 100,000000

6

A single bass guitar staff starting with a 4/4 time signature. It begins with a whole rest, followed by a series of eighth and quarter notes with various accidentals.

10

A bass guitar staff starting at measure 10, continuing the melodic line with eighth and quarter notes.

14

A bass guitar staff starting at measure 14, featuring a mix of eighth and quarter notes.

18

A bass guitar staff starting at measure 18, continuing the rhythmic pattern.

22

A bass guitar staff starting at measure 22, with similar note values and accidentals.

26

A bass guitar staff starting at measure 26, showing a change in the melodic contour.

30

A bass guitar staff starting at measure 30, featuring a more complex rhythmic pattern with sixteenth notes.

33

A bass guitar staff starting at measure 33, with a dense sequence of sixteenth notes.

36

A bass guitar staff starting at measure 36, continuing the sixteenth-note run.

38

A bass guitar staff starting at measure 38, concluding the piece with a final melodic phrase.

V.S.

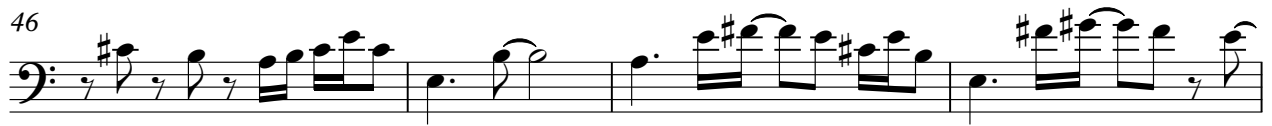
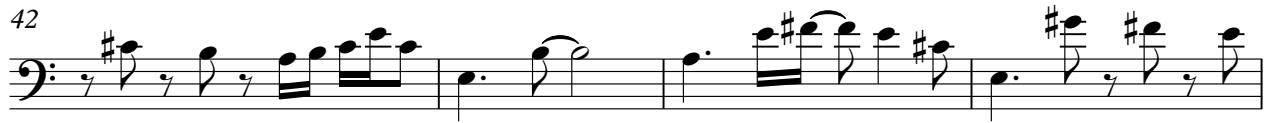

V.S.

104

106

Led Zeppelin - Ramble On

Bass Guitar 2

♩ = 100,000000

6

10

14

18

22

26

30

33

36

38

V.S.

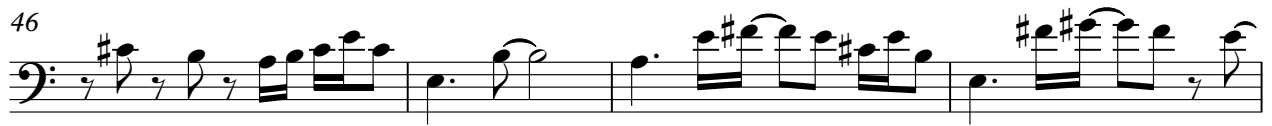
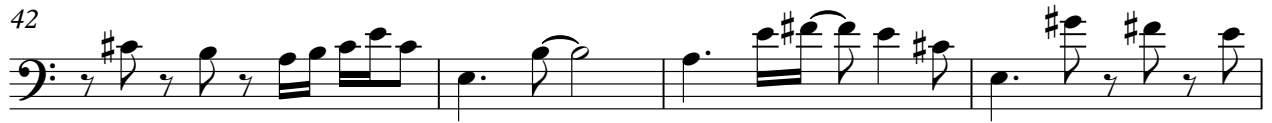

V.S.

104

106

Vocals Melody

Led Zeppelin - Ramble On

♩ = 100,000000

10

14

18

22 **2**

28

32

35

39

43 **9**

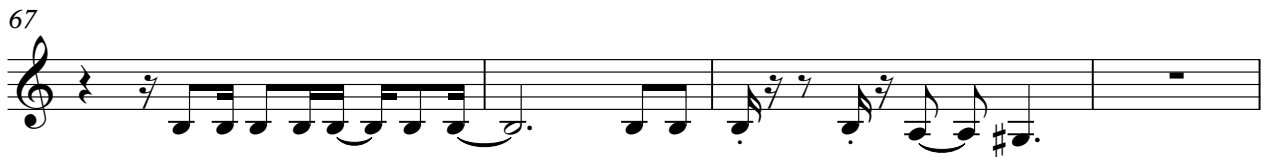

93

97

100

104

Synth Flute

Led Zeppelin - Ramble On

♩ = 100,000000

46

50

53

55
