

Led Zeppelin - Since I've Been Loving You

Drum

Guitar 1

Guitar 2

Bass

Melody

$\text{♩} = 67,000031$ $\text{♩} = 55,000004$

Drum

Guitar 1

Bass

3

5

Drum

Guitar 1

Bass

Keyboard

6

Drum

Guitar 1

Bass

Keyboard

7

Drum

Guitar 1

Bass

Keyboard

8

Drum

Guitar 1

Bass

Keyboard

9

Drum

Guitar 1

Bass

Keyboard

10

Drum

Guitar 1

Bass

Keyboard

11

Drum

Guitar 1

Bass

Keyboard

12

Drum

Guitar 1

Bass

Keyboard

13

Drum

Guitar 1

Bass

Keyboard

14

Drum

Guitar 1

Bass

Keyboard

Melody

15

Drum

Guitar 1

Bass

Keyboard

Melody

16

Drum

Guitar 1

Bass

Keyboard

Melody

17

Drum

Guitar 1

Bass

Keyboard

Melody

18

Drum

Guitar 1

Bass

Keyboard

Melody

19

Drum

Guitar 1

Bass

Keyboard

Melody

20

Drum

Guitar 1

Bass

Keyboard

Melody

21

Drum

Guitar 1

Bass

Keyboard

Melody

22

Drum

Guitar 1

Bass

Keyboard

Melody

23

Drum

Guitar 1

Bass

Keyboard

Melody

24

Drum

Guitar 1

Bass

Keyboard

Melody

25 $\text{♩} = 58,000042$

Drum

Guitar 1

Bass

Keyboard

26 $\text{♩} = 55,000004$

Drum

Guitar 1

Bass

Keyboard

Melody

27

Drum

Guitar 1

Bass

Keyboard

Melody

28

Drum

Guitar 1

Bass

Keyboard

Melody

29

Drum

Guitar 1

Bass

Keyboard

Melody

30

Drum

Guitar 1

Bass

Keyboard

Melody

31

Drum

Guitar 1

Bass

Keyboard

Melody

32

Drum

Guitar 1

Bass

Keyboard

Melody

33

Drum

Guitar 1

Bass

Keyboard

Melody

34

Drum

Guitar 1

Bass

Keyboard

Melody

36

Drum

Guitar 1

Bass

Keyboard

Melody

37

Drum

Guitar 1

Guitar 2

Bass

Keyboard

$\text{♩} = 53,000023$

38

Drum

Guitar 1

Guitar 2

Bass

Keyboard

39

Drum

Guitar 1

Guitar 2

Bass

Keyboard

40

Drum

Guitar 1

Guitar 2

Bass

Keyboard

41

Drum

Guitar 1

Guitar 2

Bass

Keyboard

42

Drum

Guitar 1

Guitar 2

Bass

Keyboard

43

Drum

Guitar 1

Guitar 2

Bass

Keyboard

44

Drum

Guitar 1

Guitar 2

Bass

Keyboard

45

Drum

Guitar 1

Guitar 2

Bass

Keyboard

46

Drum

Guitar 1

Guitar 2

Bass

Keyboard

47

Drum

Guitar 1

Guitar 2

Bass

Keyboard

48

Drum

Guitar 1

Guitar 2

Bass

Keyboard

49

♩ = 57,000031

Drum

Guitar 1

Guitar 2

Bass

Keyboard

50

Drum

Guitar 1

Guitar 2

Bass

Keyboard

Melody

52

Drum

Guitar 1

Bass

Keyboard

Melody

53

Drum

Guitar 1

Bass

Keyboard

Melody

54

Drum

Guitar 1

Bass

Keyboard

Melody

55

Drum

Guitar 1

Bass

Keyboard

Melody

56

Drum

Guitar 1

Bass

Keyboard

57

Drum

Guitar 1

Bass

Keyboard

Melody

58

Drum

Guitar 1

Bass

Keyboard

Melody

59

Drum

Guitar 1

Bass

Keyboard

Melody

60

Drum

Guitar 1

Bass

Keyboard

Melody

61

Drum

Guitar 1

Bass

Keyboard

Melody

62

Drum

Guitar 1

Bass

Keyboard

Melody

63

Drum

Guitar 1

Bass

Keyboard

Melody

64

Drum

Guitar 1

Bass

Keyboard

Melody

65

Drum

Guitar 1

Bass

Keyboard

Melody

67

Drum

Guitar 1

Bass

Keyboard

Melody

68

Drum

Guitar 1

Bass

Keyboard

Melody

69

Drum

Guitar 1

Bass

Keyboard

Melody

70

Drum

Guitar 1

Bass

Keyboard

Melody

71

Drum

Guitar 1

Bass

Keyboard

Melody

72 $\text{♩} = 53,000020,000000 = 47,000027 \text{ ♩} = 67,000031$

Drum

Guitar 1

Bass

Keyboard

Melody

74

Drum

Guitar 1

Bass

Keyboard

Guitar 1

75

Bass

Keyboard

Led Zeppelin - Since I've Been Loving You

Drum

♩ = 67,000031 ♩ = 55,000004

4

6

8

10

12

14

16

18

20

V.S.

2

Drum

22

24

26

28

30

32

34

37

39

41

Drum

43

45

47

49

$\text{♩} = 57,000031$

53

55

57

59

61

63

V.S.

Drum

65

68

70

71

72

Led Zeppelin - Since I've Been Loving You

Guitar 1

♩ = 67,000031 ♩ = 55,000004

3

5

7

8

9

11

14

17

19

V.S.

2

Guitar 1

21

23

26

27

28

29

30

32

33

35

Guitar 1

3

38

39

40

41

42

44

45

47

♩ = 57,000031

51

53

56

58

59

60

61

63

64

66

69

72

$\text{♩} = 53,000,000$ $\text{♩} = 47,000,027$ $\text{♩} = 67,000,031$

74

Led Zeppelin - Since I've Been Loving You

Guitar 2

♩ = 67,000031 ♩ = 55,000004 ♩ = 58,000042 ♩ = 55,000004

23 **11**

37 ♩ = 53,000023

38 3 3

39 6 3

40 3 3

42 6 3

43

44 3 6 6 3 3

45 3

47 3

V.S.

2

49

♩ = 57,000031

Guitar 2

3

51

21

♩ = 53,000000

5

♩ = 47,000000

35

38

42

45

47

♩ = 57,000031

51

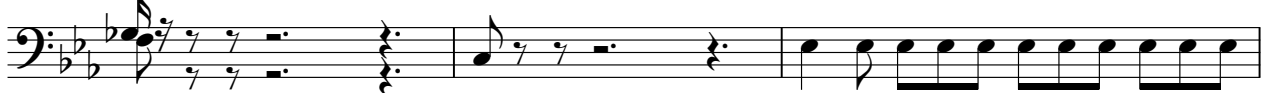

54

57

61

64

Keyboard

Led Zeppelin - Since I've Been Loving You

♩ = 67,000031 ♩ = 55,000004

V.S.

20

22

24

♩ = 58,000042

26

♩ = 55,000004

28

30

32

34

36

37

♩ = 53,00023

39

41

43

45

47

48

49 ♩ = 57,000031

52

Keybord

55

56

58

60

62

64

V.S.

66

67

68

72

$\text{♩} = 53,050,000$ $\text{♩} = 47,000027$

75

Led Zeppelin - Since I've Been Loving You

Melody

♩ = 67,000031 ♩ = 55,000004

12

15

17

19

21

23 ♩ = 58,000042

26 ♩ = 55,000004

28

30

32

V.S.

Melody

70

♩ = 5 3, 5 0, 0 2 7, 0 0 0 2 7 ♩ = 6
3
5
