

Led Zeppelin - Bron-Y-Aur Stomp

♩ = 107,999916

page 1

page 4

page 6

page 8

page 10

page 12

page 14

page 16

page 18

20

bonham

page

22

bonham

page

24

plant

bonham

page

jones

26

plant

bonham

page

jones

28

plant

bonham

page

jones

29

plant

bonham

page

jones

31

plant

bonham

page

jones

33

plant

bonham

page

jones

35

plant

bonham

page

jones

37

plant

bonham

handclaps

page

jones

39

plant

bonham

handclaps

page

jones

41

plant

bonham

handclaps

page

jones

43

bonham

handclaps

page

jones

45

plant

bonham

handclaps

page

jones

47

plant

bonham

handclaps

page

jones

49

plant

bonham

handclaps

page

jones

51

plant

bonham

handclaps

page

jones

53

plant

bonham

handclaps

page

jones

55

plant

bonham

handclaps

page

jones

57

plant

bonham

handclaps

page

jones

59

plant

bonham

handclaps

page

jones

61

plant

bonham

handclaps

page

jones

63

plant

bonham

handclaps

page

jones

65

bonham

handclaps

page

jones

67

bonham

page

69

plant

bonham

page

71

plant

bonham

page

73

plant

bonham

handclaps

page

jones

75

bonham

handclaps

page

jones

77

plant

bonham

handclaps

page

jones

79

plant

bonham

handclaps

page

jones

81

bonham

handclaps

page

jones

83

page

85

page

87

page

89 page

91 page

93 page

95

bonham

maracas

page

96

bonham

maracas

handclaps

page

97

plant

bonham

maracas

castanets

handclaps

page

jones

99

plant

bonham

maracas

castanets

handclaps

page

jones

101

plant

bonham

maracas

castanets

handclaps

page

jones

102

plant

bonham

maracas

handclaps

page

jones

103

plant

bonham

maracas

castanets

handclaps

page

jones

105

plant

bonham

maracas

castanets

handclaps

page

jones

107

plant

bonham

maracas

castanets

handclaps

page

jones

Detailed description of the musical score: The score is for measures 107-110. The vocal line (plant) starts with a melodic phrase in measure 107, followed by rests in 108 and 109, and a final note in 110. The percussion parts include: bonham (snare drum) with a pattern of eighth notes and quarter notes; maracas with a steady eighth-note accompaniment; castanets with eighth-note patterns and two triplet markings; handclaps with a simple rhythmic pattern of quarter notes and eighth notes. The piano accompaniment (page and jones) features a complex harmonic texture with chords and moving lines in both hands.

108

plant

bonham

maracas

castanets

handclaps

page

jones

109

plant

bonham

maracas

castanets

handclaps

page

jones

111

plant

bonham

maracas

castanets

handclaps

page

jones

112

bonham

maracas

castanets

handclaps

page

jones

113

plant

bonham

maracas

castanets

handclaps

page

jones

Detailed description of the musical score: The score is for a percussion ensemble. It consists of six parts: plant, bonham, maracas, castanets, handclaps, and page/jones. The music is divided into two measures. The first measure is in 7/8 time, and the second measure is in 4/4 time. The key signature has one flat. The score ends with a 9-measure ending. The plant part starts with a rest in the first measure and then plays a series of eighth notes. The bonham part plays a rhythmic pattern of eighth notes. The maracas part plays a rhythmic pattern of eighth notes with triplets. The castanets part plays a rhythmic pattern of eighth notes with triplets. The handclaps part plays a simple rhythmic pattern of eighth notes. The page part plays a series of chords. The jones part plays a series of eighth notes.

115

plant

bonham

maracas

castanets

handclaps

page

jones

Detailed description of the musical score: The score is for measures 115-118. The 'plant' part is a melodic line in treble clef, 9/8 time, with a key signature of one flat. The 'bonham' part shows a drum pattern with accents. The 'maracas' part has a steady rhythmic accompaniment. The 'castanets' part provides a consistent rhythmic accompaniment. The 'handclaps' part has a simple rhythmic pattern. The 'page' part is a bass line in treble clef, 9/8 time, with a key signature of one flat. The 'jones' part is a bass line in bass clef, 9/8 time, with a key signature of one flat. All parts end with a 4/4 time signature.

116

plant

bonham

maracas

castanets

handclaps

page

jones

117

bonham

maracas

castanets

page

jones

Led Zeppelin - Bron-Y-Aur Stomp

plant

♩ = 107,999916

11

11

26

31

36

40

44

2

49

54

58

62

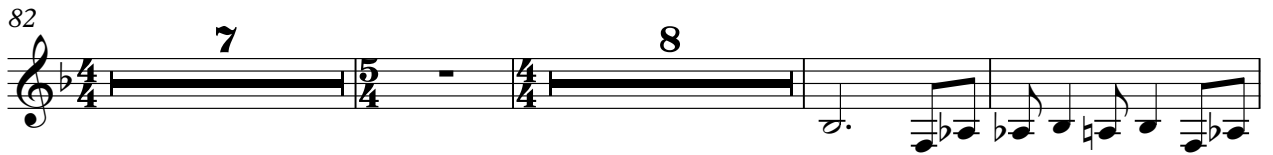
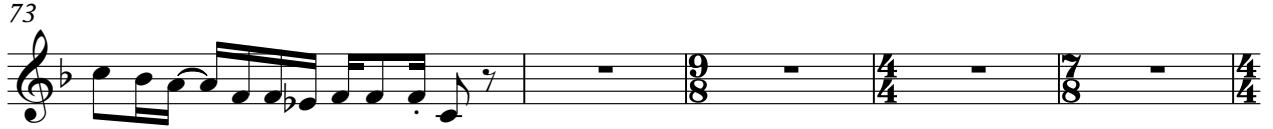

Led Zeppelin - Bron-Y-Aur Stomp

bonham

♩ = 107,999916

11 7

21

25

29

33

37

41

45

49

52

V.S.

2

bonham

55

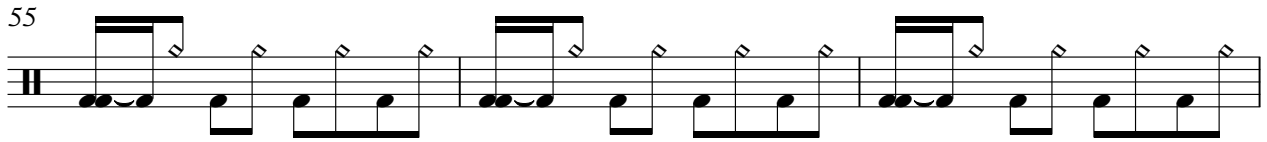

58

62

66

70

74

78

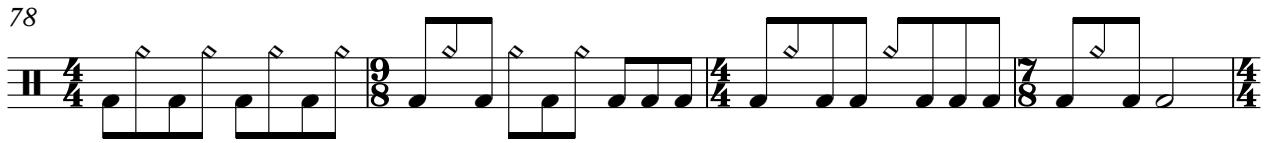

82

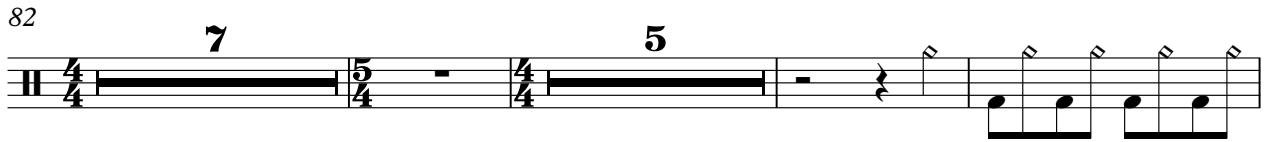

97

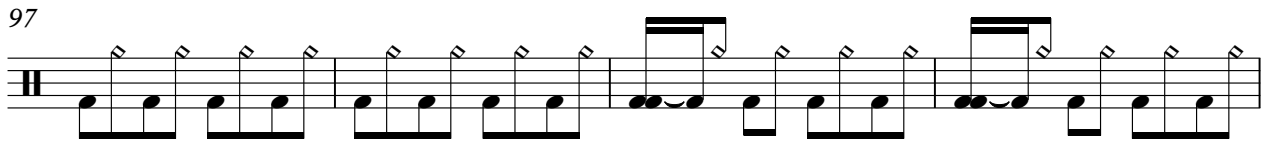

101

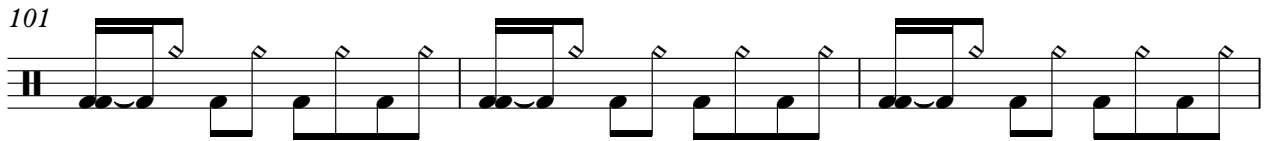

104

107

110

113

116

maracas

Led Zeppelin - Bron-Y-Aur Stomp

♩ = 107,999916

11 24

39 15

60 9

75

82 7 5

2

maracas

111

114

116

castanets

Led Zeppelin - Bron-Y-Aur Stomp

♩ = 107,999916

11

24

39

60

75

82

99

101

2

castanets

103

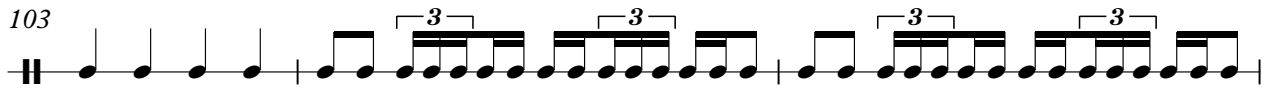

106

109

112

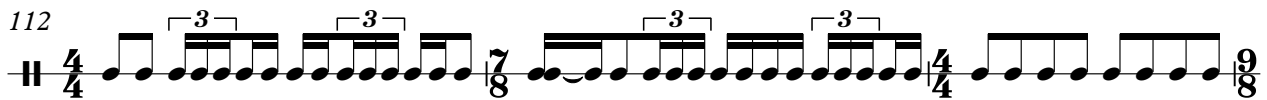

115

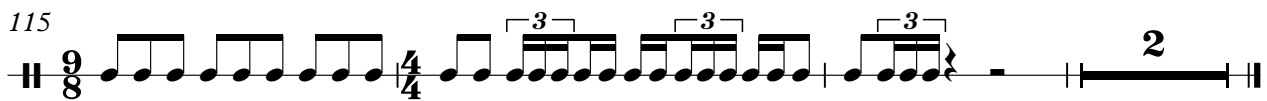

handclaps

Led Zeppelin - Bron-Y-Aur Stomp

♩ = 107,999916

11

3

4

24

9

4

38

4

7

8

4

9

4

42

4

7

8

4

46

50

54

58

9

8

4

7

8

4

62

4

9

8

4

64

4

7

8

4

8

2

handclaps

74

78

82

98

102

106

110

114

Led Zeppelin - Bron-Y-Aur Stomp

page

♩ = 107,999916

4

6

8

10

12

15

17

19

21

V.S.

23

25

28

30

33

35

37

39

41

43

45

47

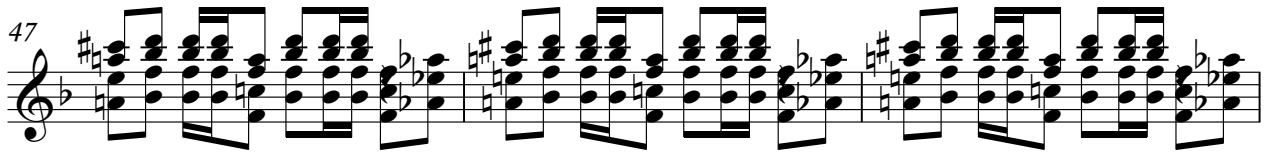

50

52

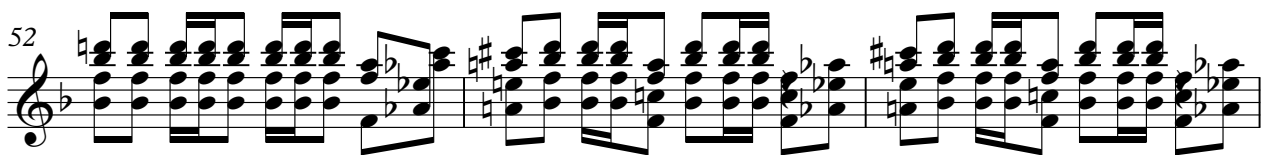

55

57

59

62

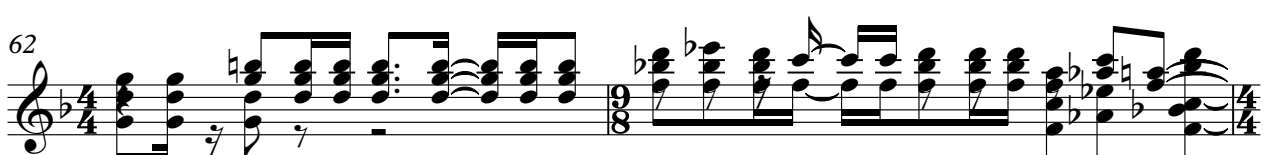

64

66

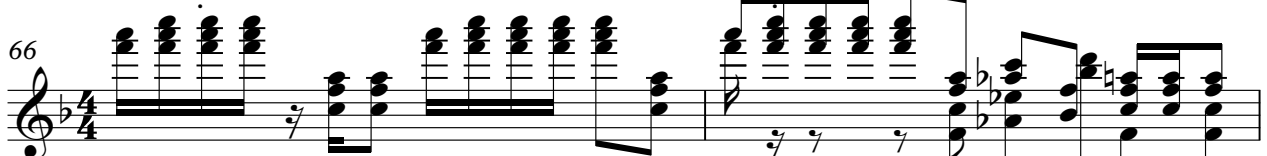

68 *page*

74

76

79

82

84

86

88

90

92

94

96

98

101

103

105

108

110

112

115

117

Led Zeppelin - Bron-Y-Aur Stomp

jones

♩ = 107,999916

11

11

26

31

36

41

46

51

56

61

65

7

74

78

82

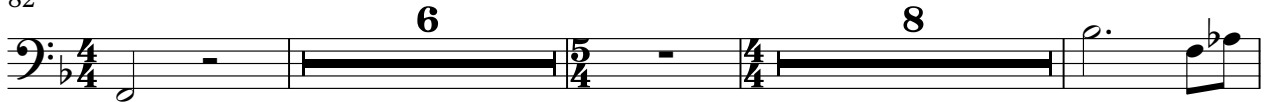

99

104

109

114

