

# Led Zeppelin - Hats Off to (Roy) Harper

- Electric Guitar I:** Features a series of chords and a melodic line with a final chord.
- Electric Guitar II:** Features a series of chords and a melodic line with a final chord.
- Electric Guitar IV:** Features a series of chords and a melodic line with a final chord.

Copyright © 1998 by Me!

2

5

Electric Guitar I

Electric Guitar III

Electric Guitar II

Lead Vocal I

Lead Vocal II

Electric Guitar IV

Electric Guitar I

6 5

Electric Guitar III

3 3 3 3 3

Electric Guitar II

Lead Vocal I

Lead Vocal II

Electric Guitar IV

7

Electric Guitar I

Electric Guitar III

Electric Guitar II

Lead Vocal I

Lead Vocal II

Electric Guitar IV

8

Electric Guitar I

Electric Guitar III

Electric Guitar II

Electric Guitar IV

9

Electric Guitar I

Electric Guitar III

Electric Guitar II

Lead Vocal I

Electric Guitar IV

7

10

Electric Guitar I

Electric Guitar III

Electric Guitar II

Lead Vocal I

Lead Vocal II

Electric Guitar IV

11

Electric Guitar I

Electric Guitar III

Electric Guitar II

Lead Vocal I

Lead Vocal II

Electric Guitar IV

Electric Guitar I

14 11

Electric Guitar III

3 3 3 3 3

Electric Guitar II

Lead Vocal I

Lead Vocal II

Electric Guitar IV

15

Electric Guitar I

Electric Guitar III

Electric Guitar II

Lead Vocal I

Lead Vocal II

Electric Guitar IV

16

Electric Guitar I

Electric Guitar III

Electric Guitar II

Lead Vocal I

Lead Vocal II

Electric Guitar IV

17

Electric Guitar I

Electric Guitar III

Electric Guitar II

Electric Guitar IV

20

Electric Guitar I

Electric Guitar III

Electric Guitar II

Lead Vocal I

Lead Vocal II

Electric Guitar IV

21

Electric Guitar I

Electric Guitar III

Electric Guitar II

Lead Vocal I

Lead Vocal II

Electric Guitar IV

17

22

Electric Guitar I

Electric Guitar III

Electric Guitar II

Lead Vocal I

Lead Vocal II

Electric Guitar IV

23

Electric Guitar I

Electric Guitar III

Electric Guitar II

Electric Guitar IV

20

Electric Guitar I

Electric Guitar III

Electric Guitar II

Electric Guitar IV

Electric Guitar I

Electric Guitar III

Electric Guitar II

Electric Guitar IV

Electric Guitar I

Electric Guitar III

Electric Guitar II

Electric Guitar IV

30

Electric Guitar I

Electric Guitar III

Electric Guitar II

Electric Guitar IV

21

31

Electric Guitar I

Electric Guitar III

Electric Guitar II

Electric Guitar IV

Electric Guitar I

Electric Guitar III

Electric Guitar II

Lead Vocal I

Lead Vocal II

Electric Guitar IV

Electric Guitar I

Electric Guitar III

Electric Guitar II

Lead Vocal I

Lead Vocal II

Electric Guitar IV

26

37 27

Electric Guitar I

Electric Guitar III

Electric Guitar II

Lead Vocal I

Lead Vocal II

Electric Guitar IV

38

Electric Guitar I

Electric Guitar III

Electric Guitar II

Lead Vocal I

Lead Vocal II

Electric Guitar IV

Electric Guitar I

Electric Guitar III

Electric Guitar II

Lead Vocal I

Lead Vocal II

Electric Guitar IV

39

29

3

3

3

30

Electric Guitar I

Electric Guitar III

Electric Guitar II

Lead Vocal I

Lead Vocal II

Electric Guitar IV

40

3

3

3

41 31

Electric Guitar I

Electric Guitar III

Electric Guitar II

Lead Vocal I

Lead Vocal II

Electric Guitar IV

42

Electric Guitar I

Electric Guitar III

Electric Guitar II

Lead Vocal I

Lead Vocal II

Electric Guitar IV

43

Electric Guitar I

Electric Guitar III

Electric Guitar II

Lead Vocal I

Lead Vocal II

Electric Guitar IV

44

Electric Guitar I

Electric Guitar III

Electric Guitar II

Lead Vocal I

Lead Vocal II

Electric Guitar IV

Electric Guitar I

Electric Guitar III

Electric Guitar II

Lead Vocal I

Lead Vocal II

Electric Guitar IV

46

Electric Guitar I

Electric Guitar III

Electric Guitar II

Lead Vocal I

Lead Vocal II

Electric Guitar IV

47 37

Electric Guitar I

Electric Guitar III

Electric Guitar II

Lead Vocal I

Lead Vocal II

Electric Guitar IV

48

Electric Guitar I

Electric Guitar III

Electric Guitar II

Electric Guitar IV

49

Electric Guitar I

Electric Guitar III

Electric Guitar II

Electric Guitar IV

This section of the score covers measures 49 and 50. It features four electric guitar parts. The key signature has three flats (B-flat, E-flat, A-flat). Measure 49 shows a complex arrangement of chords and melodic lines. Electric Guitar I and II play chords, while Electric Guitar III has a more active melodic line with triplets and slurs. Electric Guitar IV provides a steady accompaniment. Measure 50 continues this texture with similar chordal and melodic patterns.

50

Electric Guitar I

Electric Guitar III

Electric Guitar II

Lead Vocal I

Lead Vocal II

Electric Guitar IV

This section of the score covers measures 50 and 51. It features four electric guitar parts and two lead vocal parts. The key signature has three flats. Measure 50 shows the guitars continuing their accompaniment, with some melodic movement in parts I, II, and III. Lead Vocal I and II have a simple, steady line. Measure 51 continues the accompaniment and vocal lines, with some melodic variation in the guitar parts.

51

Electric Guitar I

Electric Guitar III

Electric Guitar II

Lead Vocal I

Lead Vocal II

Electric Guitar IV

52

Electric Guitar I

Electric Guitar III

Electric Guitar II

Lead Vocal I

Lead Vocal II

Electric Guitar IV

53

Electric Guitar I

Electric Guitar III

Electric Guitar II

Lead Vocal I

Lead Vocal II

Electric Guitar IV

41

54

Electric Guitar I

Electric Guitar III

Electric Guitar II

Lead Vocal I

Lead Vocal II

Electric Guitar IV

55

Electric Guitar I

Electric Guitar III

Electric Guitar II

Electric Guitar IV

59

Electric Guitar I

Electric Guitar III

Electric Guitar II

Electric Guitar IV

60

Electric Guitar I

Electric Guitar III

Electric Guitar II

Lead Vocal I

Lead Vocal II

Electric Guitar IV

64

Electric Guitar I

Electric Guitar III

Electric Guitar II

Lead Vocal I

Lead Vocal II

Electric Guitar IV

65

Electric Guitar I

Electric Guitar III

Electric Guitar II

Lead Vocal I

Lead Vocal II

Electric Guitar IV

66

Electric Guitar I

Electric Guitar III

Electric Guitar II

Lead Vocal I

Lead Vocal II

Electric Guitar IV

67

Electric Guitar I

Electric Guitar III

Electric Guitar II

Lead Vocal I

Lead Vocal II

Electric Guitar IV

68

Electric Guitar I

Electric Guitar III

Electric Guitar II

Lead Vocal I

Lead Vocal II

Electric Guitar IV

69

Electric Guitar I

Electric Guitar III

Electric Guitar II

Lead Vocal I

Lead Vocal II

Electric Guitar IV

70

Electric Guitar I

Electric Guitar III

Electric Guitar II

Lead Vocal I

Lead Vocal II

Electric Guitar IV

71

Electric Guitar I

Electric Guitar III

Electric Guitar II

Lead Vocal I

Lead Vocal II

Electric Guitar IV

72

Electric Guitar I

Electric Guitar III

Electric Guitar II

Lead Vocal I

Lead Vocal II

Electric Guitar IV

73

Electric Guitar I

Electric Guitar III

Electric Guitar II

Lead Vocal I

Lead Vocal II

Electric Guitar IV

74

Electric Guitar I

Electric Guitar III

Electric Guitar II

Electric Guitar IV

75

Electric Guitar I

Electric Guitar III

Electric Guitar II

Lead Vocal I

Lead Vocal II

Electric Guitar IV

76

Electric Guitar I

Electric Guitar III

Electric Guitar II

Lead Vocal I

Lead Vocal II

Electric Guitar IV

77

Electric Guitar I

Electric Guitar III

Electric Guitar II

Lead Vocal I

Lead Vocal II

Electric Guitar IV

78

Electric Guitar I

Electric Guitar III

Electric Guitar II

Lead Vocal I

Lead Vocal II

Electric Guitar IV

60

79

Electric Guitar I

Electric Guitar III

Electric Guitar II

Lead Vocal I

Lead Vocal II

Electric Guitar IV

80

Electric Guitar I

Electric Guitar III

Electric Guitar II

Electric Guitar IV

87 63

Electric Guitar I

Electric Guitar III

Electric Guitar II

Lead Vocal I

Lead Vocal II

Electric Guitar IV

88

Electric Guitar I

Electric Guitar III

Electric Guitar II

Lead Vocal I

Lead Vocal II

Electric Guitar IV

89

Electric Guitar I

Electric Guitar III

Electric Guitar II

Lead Vocal I

Lead Vocal II

Electric Guitar IV

90

Electric Guitar I

Electric Guitar III

Electric Guitar II

Lead Vocal I

Lead Vocal II

Electric Guitar IV

91

Electric Guitar I

Electric Guitar III

Electric Guitar II

Lead Vocal I

Lead Vocal II

Electric Guitar IV

92

Electric Guitar I

Electric Guitar III

Electric Guitar II

Lead Vocal I

Lead Vocal II

Electric Guitar IV

93

69

Electric Guitar I

Electric Guitar III

Electric Guitar II

Lead Vocal I

Lead Vocal II

Electric Guitar IV

94

Electric Guitar I

Electric Guitar III

Electric Guitar II

Lead Vocal I

Lead Vocal II

Electric Guitar IV

95

Electric Guitar I

Electric Guitar III

Electric Guitar II

Lead Vocal I

Lead Vocal II

Electric Guitar IV

96

Electric Guitar I

Electric Guitar III

Electric Guitar II

Lead Vocal I

Lead Vocal II

Electric Guitar IV

97

Electric Guitar I

Electric Guitar III

Electric Guitar II

Lead Vocal I

Lead Vocal II

Electric Guitar IV

98

Electric Guitar I

Electric Guitar III

Electric Guitar II

Lead Vocal I

Lead Vocal II

Electric Guitar IV

99

Electric Guitar I

Electric Guitar III

Electric Guitar II

Electric Guitar IV

The notation includes treble clefs, a key signature of two flats (B-flat and E-flat), and various musical symbols such as beams, slurs, and rests. The guitar parts are highly technical, involving many beamed notes and rests.

103

Electric Guitar I

Electric Guitar III

Electric Guitar II

Electric Guitar IV

104

Electric Guitar I

Electric Guitar III

Electric Guitar II

Electric Guitar IV

105

Electric Guitar I

Electric Guitar III

Electric Guitar II

Electric Guitar IV

Electric Guitar I

106

Electric Guitar III

Electric Guitar II

Electric Guitar IV

Electric Guitar I      Led Zeppelin - Hats Off to (Roy) Harper

♩ = 100,000000

4  
6  
8  
10  
12  
14  
16  
18  
20

Copyright © 1998 by Mei

V.S.

2

Electric Guitar 1

48

50

51

52

53

54

56

58

60

62

V.S.

Electric Guitar I

84

86

88

90

92

94

96

99

102

104

2

Electric Guitar III

Electric Guitar III

22

23

25

26

27

28

30

32

33

34

V.S.

Electric Guitar III

Electric Guitar III

V.S.

6

Electric Guitar III

61

62

63

64

66

67

68

69

70

71

Electric Guitar III

V.S.

8

Electric Guitar III

86

87

88

89

91

93

94

95

97

98

Electric Guitar III

99

100

101

103

105

Electric Guitar II      Led Zeppelin - Hats Off to (Roy) Harper

♩ = 100,000000

4  
6  
8  
10  
12  
14  
16  
18  
20

Copyright © 1998 by M.C.I.

V.S.

Electric Guitar II

3

V.S.

V.S.

6

Electric Guitar II

105

Lead Vocal I      Led Zeppelin - Hats Off to (Roy) Harper

♩ = 100,000000

5

10

14

19

23

35

39

43

46

2

Copyright © 1998 by Me!

50

55

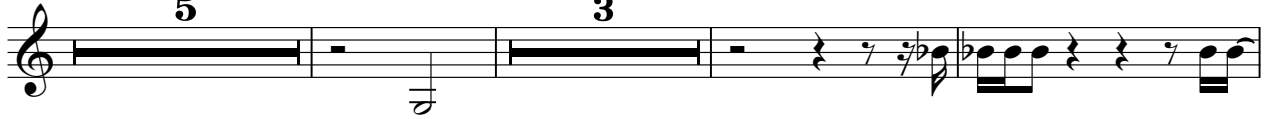

66

70

74

78

89

93

96

Lead Vocal II

Led Zeppelin - Hats Off to (Roy) Harper

♩ = 100,000000

5

10

14

19

23

35

39

43

46

Copyright © 1998 by Me!

50

55

66

70

74

78

89

93

96

Electric Guitar IV Led Zeppelin - Hats Off to (Roy) Harper

♩ = 100,000000

Copyright © 1998

V.S.

V.S.

- Staff 64-66:** Introduction of a melodic line with a sharp bend and vibrato.
- Staff 68-70:** Introduction of a bass line with a sharp bend and vibrato.
- Staff 72-74:** Introduction of a melodic line with a sharp bend and vibrato.
- Staff 76-78:** Introduction of a bass line with a sharp bend and vibrato.
- Staff 80-82:** Introduction of a melodic line with a sharp bend and vibrato.

The notation includes various guitar-specific techniques such as bends, vibrato, and triplets, which are indicated by curved lines, wavy lines, and the number '3' over a note, respectively. The overall style is that of a rock or blues electric guitar solo.

84

86

88

90

92

94

96

98

101

103

V.S.

105
