

Led Zeppelin - When the Levee Breaks

$\text{♩} = 200,000000$ $\text{♩} = 71,000038$

5

6

Harmonica

Drums

Guitar 1

Bass Guitar

8

Harmonica

Drums

Guitar 1

Bass Guitar

10

Harmonica

Drums

Guitar 1

Bass Guitar

12

Harmonica

Drums

Guitar 1

Bass Guitar

14

Harmonica

Drums

Guitar 1

Bass Guitar

16

Harmonica

Drums

Guitar 1

Bass Guitar

18

Harmonica

Drums

Guitar 1

Bass Guitar

20

Harmonica

Drums

Guitar 1

Bass Guitar

22

Harmonica

Drums

Guitar 1

Bass Guitar

24

Drums

Guitar 1

Bass Guitar

26

Drums

Guitar 1

Bass Guitar

Vocal

28

Drums

Guitar 1

Bass Guitar

Vocal

30

Drums

Guitar 1

Bass Guitar

Vocal

32

Drums

Guitar 1

Bass Guitar

Vocal

34

Drums

Guitar 1

Bass Guitar

Vocal

36

Drums

Guitar 1

Bass Guitar

Vocal

38

Drums

Guitar 1

Bass Guitar

Vocal

40

Drums

Guitar 1

Bass Guitar

Vocal

3

42

Drums

Guitar 1

Bass Guitar

44

Drums

Guitar 1

Bass Guitar

46

Drums

Guitar 1

Guitar 2

Bass Guitar

49

Drums

Guitar 1

Guitar 2

Bass Guitar

Vocal

51

Drums

Guitar 1

Guitar 2

Bass Guitar

Vocal

53

Drums

Guitar 1

Guitar 2

Bass Guitar

Vocal

55

Drums

Guitar 1

Guitar 2

Bass Guitar

Vocal

57

Harmonica

Drums

Guitar 1

Guitar 2

Bass Guitar

59

Harmonica

Drums

Guitar 1

Bass Guitar

61

Harmonica

Drums

Guitar 1

Bass Guitar

63

Harmonica

Drums

Guitar 1

Bass Guitar

65

Harmonica

Drums

Guitar 1

Bass Guitar

67

Harmonica

Drums

Guitar 1

Bass Guitar

69

Harmonica

Drums

Guitar 1

Bass Guitar

Detailed description of measures 69-70: The Harmonica part starts with a G4 chord, followed by a melodic line: G4, A4, B4, C5, B4, A4, G4, F4, E4, D4, C4. The Drums part features a consistent snare and bass drum pattern. Guitar 1 plays a series of chords and single notes, including a B4 chord. The Bass Guitar part consists of eighth notes in a steady rhythm.

71

Harmonica

Drums

Guitar 1

Bass Guitar

Detailed description of measures 71-72: The Harmonica part continues with a melodic line: G4, A4, B4, C5, B4, A4, G4, F4, E4, D4, C4. The Drums part features a consistent snare and bass drum pattern. Guitar 1 plays a series of chords and single notes, including a B4 chord. The Bass Guitar part consists of eighth notes in a steady rhythm.

73

Harmonica

Drums

Guitar 1

Bass Guitar

Detailed description of measures 73-74: The Harmonica part continues with a melodic line: G4, A4, B4, C5, B4, A4, G4, F4, E4, D4, C4. The Drums part features a consistent snare and bass drum pattern. Guitar 1 plays a series of chords and single notes, including a B4 chord. The Bass Guitar part consists of eighth notes in a steady rhythm.

75 = 130,000137 = 71,000038

Drums

Guitar 1

Bass Guitar

Vocal

78

Drums

Guitar 1

Bass Guitar

Vocal

79

Drums

Guitar 1

Bass Guitar

Vocal

81

Drums

Guitar 1

Bass Guitar

Vocal

83

Harmonica

Drums

Guitar 1

Bass Guitar

85

Drums

Guitar 1

Bass Guitar

Vocal

87

Drums

Guitar 1

Bass Guitar

Vocal

3

89

Drums

Guitar 1

Bass Guitar

Vocal

91

Harmonica

Drums

Guitar 1

Bass Guitar

93

Harmonica

Drums

Guitar 1

Bass Guitar

95

Drums

Guitar 1

Guitar 2

Bass Guitar

96

Drums

Guitar 1

Guitar 2

Bass Guitar

97

Drums

Guitar 1

Guitar 2

Bass Guitar

99

Drums

Guitar 1

Guitar 2

Bass Guitar

Vocal

101

Drums

Guitar 1

Guitar 2

Bass Guitar

Vocal

103

Drums

Guitar 1

Guitar 2

Bass Guitar

104

Drums

Guitar 1

Guitar 2

Bass Guitar

Vocal

106

Drums

Guitar 1

Guitar 2

Bass Guitar

Vocal

108

Drums

Guitar 1

Bass Guitar

Vocal

3

110

Drums

Guitar 1

Bass Guitar

Vocal

3

112

Drums

Guitar 1

Bass Guitar

Vocal

3

114

Drums

Guitar 1

Bass Guitar

Vocal

3

116

Drums

Guitar 1

Bass Guitar

Vocal

3

118

Drums

Guitar 1

Bass Guitar

Vocal

3

120

Drums

Guitar 1

Bass Guitar

Vocal

3

122

Drums

Guitar 1

Bass Guitar

Vocal

3

124

Drums

Guitar 1

Bass Guitar

Vocal

3

126

Drums

Guitar 1

Bass Guitar

Vocal

128

Drums

Guitar 1

Bass Guitar

Vocal

130

Drums

Guitar 1

Guitar 2

Bass Guitar

Vocal

132

Drums

Guitar 1

Guitar 2

Bass Guitar

Vocal

Led Zeppelin - When the Levee Breaks

Harmonica

♩ = 200,000000 ♩ = 71,000038

2 3 3 3

8 3

12 3

17

22 35

61

65

67

70 3

73 7

♩ = 130,000137 ♩ = 71,0000

2

Harmonica

83

91

Led Zeppelin - When the Levee Breaks

Drums

♩ = 200,000000 ♩ = 71,000038

V.S.

37

41

44

49

52

55

58

61

64

68

Drums

72

75

= 130,0001371,000038

79

82

86

90

93

96

98

101

V.S.

Led Zeppelin - When the Levee Breaks

Guitar 1

♩ = 200,000000 ♩ = 71,000038

3

6

8

11

14

17

20

23

26

29

V.S.

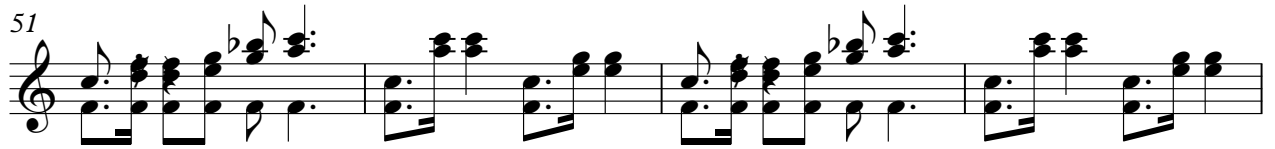
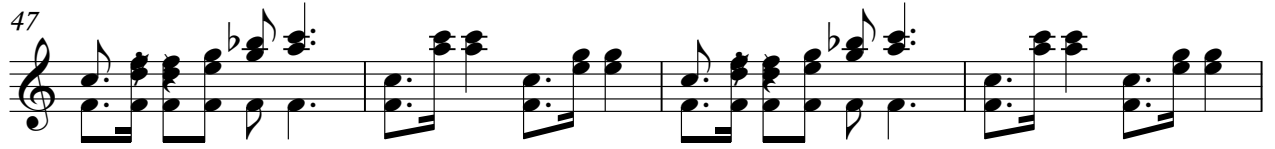

65

68

71

74

$\text{♩} = 130,000 \quad \text{♩} = 71,000$

77

80

83

86

89

92

V.S.

128

131

Led Zeppelin - When the Levee Breaks

Guitar 2

♩ = 200,000001,000038

46

50

53

56

♩ = 130,000

17

76

♩ = 71,000038

19

97

100

103

106

24

131

Led Zeppelin - When the Levee Breaks

Bass Guitar

♩ = 200,000000 ♩ = 71,000038

3

7

10

13

16

19

22

25

29

32

V.S.

35

38

41

44

48

52

55

58

61

64

67

70

73

76

$\text{♩} = 71,000038$

80

83

86

89

92

95

V.S.

99

103

107

110

113

116

119

122

125

128

Led Zeppelin - When the Levee Breaks

Vocal

$\text{♩} = 200,000001,000038$

25

29

32

36

39

42

7

51

54

19

$\text{♩} = 130,000137 \text{♩} = 71$

2

77

Vocal

79

82

87

90

101

105

111

116

121

3

125

Vocal

3

3

129

3