

Led Zeppelin - The Song Remains the Same

♩ = 135,000137

Drum

Guitar 1

Guitar 2

Guitar 3

Bass

Drum

Guitar 1

Guitar 2

Bass

5

Drum

Guitar 1

Guitar 2

Bass

7

Drum

Guitar 1

Guitar 2

Bass

9

Drum

Guitar 1

Guitar 2

Bass

11

Drum

Guitar 1

Guitar 2

Bass

13

Drum

Guitar 1

Guitar 2

Bass

15

Drum

Guitar 1

Guitar 2

Bass

17

Drum

Guitar 1

Guitar 2

Bass

18

Drum

Guitar 1

Guitar 2

Bass

20

Drum

Guitar 1

Guitar 2

Bass

22

Drum

Guitar 1

Guitar 2

Bass

23

Drum

Guitar 1

Guitar 2

Bass

♩ = 134,000061

24

Drum

Guitar 1

Guitar 2

Bass

26

Drum

Guitar 1

Guitar 2

Bass

27

Drum

Guitar 1

Guitar 2

Bass

♩ = 135,00013

28

Drum

Guitar 1

Guitar 2

Bass

30

Drum

Guitar 1

Guitar 2

Bass

32

Drum

Guitar 1

Guitar 2

Bass

34

Drum

Guitar 1

Guitar 2

Guitar 3

Bass

36

Drum

Guitar 1

Guitar 2

Guitar 3

Bass

38

Drum

Guitar 1

Guitar 2

Guitar 3

Bass

40

Drum

Guitar 1

Guitar 2

Guitar 3

Bass

42

Drum

Guitar 1

Guitar 2

Guitar 3

Bass

44

Drum

Guitar 1

Guitar 2

Guitar 3

Bass

46

Drum

Guitar 1

Guitar 2

Guitar 3

Bass

48

Drum

Guitar 1

Guitar 2

Guitar 3

Bass

50

♩ = 134,000061

Drum

Guitar 1

Guitar 2

Guitar 3

Bass

52 $\text{♩} = 133,000244$ $\text{♩} = 132,000137$ $\text{♩} = 129,000076$

Drum

Guitar 1

Guitar 2

Guitar 3

Bass

Melody

$\text{♩} = 133,000244$ $\text{♩} = 132,000137$ $\text{♩} = 129,000076$

55 $\text{♩} = 128,000000$

Drum

Guitar 1

Guitar 2

Guitar 3

Bass

Melody

$\text{♩} = 128,000000$

58

Drum

Guitar 1

Guitar 2

Guitar 3

Bass

Melody

60

Drum

Guitar 1

Guitar 2

Guitar 3

Bass

Melody

62

Drum

Guitar 1

Guitar 2

Bass

Melody

64

Drum

Guitar 1

Guitar 2

Guitar 3

Bass

Melody

65

Drum

Guitar 1

Guitar 2

Guitar 3

Bass

Melody

67

♩ = 130,000137

♩ = 128,000000

Drum

Guitar 1

Guitar 2

Guitar 3

Bass

Melody

♩ = 130,000137

♩ = 128,000000

71

Drum

Guitar 1

Guitar 2

Guitar 3

Bass

Melody

73

Drum

Guitar 1

Guitar 2

Guitar 3

Bass

Melody

76

Drum

Guitar 1

Guitar 2

Guitar 3

Bass

Melody

79

Drum

Guitar 1

Guitar 2

Guitar 3

Bass

Melody

81

Drum

Guitar 1

Guitar 2

Guitar 3

Bass

Melody

83

♩ = 130,000137

♩ = 133,000244

Drum

Guitar 1

Guitar 2

Guitar 3

Bass

Melody

♩ = 130,000137

♩ = 133,000244

85 ♩ = 134,000061

Drum

Guitar 1

Guitar 2

Guitar 3

Bass

Melody

87

Drum

Guitar 1

Guitar 2

Bass

89 ♩ = 135,000137

Drum

Guitar 1

Guitar 2

Bass

91

Drum

Guitar 1

Guitar 2

Guitar 3

Bass

93

Drum

Guitar 1

Guitar 2

Guitar 3

Bass

3

95

Drum

Guitar 1

Guitar 2

Guitar 3

Bass

97

Drum

Guitar 1

Guitar 2

Guitar 3

Bass

98

Drum

Guitar 1

Guitar 2

Guitar 3

Bass

99

Drum

Guitar 1

Guitar 2

Guitar 3

Bass

100

Drum

Guitar 1

Guitar 2

Guitar 3

Bass

101 ♩ = 133,000244

Drum

Guitar 1

Guitar 2

Guitar 3

Bass

103

Drum

Guitar 1

Guitar 2

Guitar 3

Bass

104

Drum

Guitar 1

Guitar 2

Guitar 3

Bass

105

♩ = 134,000061

Drum

Guitar 1

Guitar 2

Guitar 3

Bass

107

Drum

Guitar 1

Guitar 2

Guitar 3

Bass

109

Drum

Guitar 1

Guitar 2

Guitar 3

Bass

111

Drum

Guitar 1

Guitar 2

Guitar 3

Bass

Melody

113

Drum

Guitar 1

Guitar 2

Bass

Melody

115

Drum

Guitar 1

Guitar 2

Bass

Melody

117

Drum

Guitar 1

Guitar 2

Bass

Melody

119

Drum

Guitar 1

Guitar 2

Guitar 3

Bass

Melody

121

Drum

Guitar 1

Guitar 2

Guitar 3

Bass

Melody

$\text{♩} = 135,000137$

123

Drum

Guitar 1

Guitar 2

Guitar 3

Bass

Melody

125

Drum

Guitar 1

Guitar 2

Guitar 3

Bass

Melody

127

Drum

Guitar 1

Guitar 2

Guitar 3

Bass

Melody

129

Drum

Guitar 1

Guitar 2

Guitar 3

Bass

131

Drum

Guitar 1

Guitar 2

Guitar 3

Bass

133

Drum

Guitar 1

Guitar 2

Guitar 3

Bass

135

♩ = 133,000244

Drum

Guitar 1

Guitar 2

Guitar 3

Bass

138

♩ = 135,000137

♩ = 132,000137

Drum

Guitar 1

Guitar 2

Guitar 3

Bass

141

Drum

Guitar 1

Guitar 2

Guitar 3

Bass

143

Drum

Guitar 1

Guitar 2

Guitar 3

Bass

145

Drum

Guitar 1

Guitar 2

Guitar 3

Bass

147

Drum

Guitar 1

Guitar 2

Guitar 3

Bass

149

Drum

Guitar 1

Guitar 2

Guitar 3

Bass

151

Drum

Guitar 1

Guitar 2

Guitar 3

Bass

153

Drum

Guitar 1

Guitar 2

Guitar 3

Bass

155

Drum

Guitar 1

Guitar 2

Guitar 3

Bass

157

Drum

Guitar 1

Guitar 2

Guitar 3

Bass

159

Drum

Guitar 1

Guitar 2

Guitar 3

Bass

160

Drum

Guitar 1

Guitar 2

Guitar 3

Bass

162

Drum

Guitar 1

Guitar 2

Guitar 3

Bass

164

Drum

Guitar 1

Guitar 2

Guitar 3

Bass

165

Drum

Guitar 1

Guitar 2

Guitar 3

Bass

166

Drum

Guitar 1

Guitar 2

Guitar 3

Bass

168

Drum

Guitar 1

Guitar 2

Guitar 3

Bass

169

Drum

Guitar 1

Guitar 2

Guitar 3

Bass

170

Drum

Guitar 1

Guitar 2

Guitar 3

Bass

172

Drum

Guitar 1

Guitar 2

Guitar 3

Bass

174

Drum

Guitar 1

Guitar 2

Guitar 3

Bass

176

Drum

Guitar 1

Guitar 2

Guitar 3

Bass

Melody

178

Drum

Guitar 1

Guitar 2

Guitar 3

Bass

Melody

180

Drum

Guitar 1

Guitar 2

Bass

Melody

182

Drum

Guitar 1

Guitar 2

Bass

Melody

184

Drum

Guitar 1

Guitar 2

Guitar 3

Bass

Melody

186

Drum

Guitar 1

Guitar 2

Guitar 3

Bass

Melody

188

Drum

Guitar 1

Guitar 2

Guitar 3

Bass

190

Drum

Guitar 1

Guitar 2

Guitar 3

Bass

192 $\text{♩} = 132,000137$

Drum

Guitar 1

Guitar 2

Guitar 3

Bass

194 $\text{♩} = 130,000137$ $\text{♩} = 125,000000$

Drum

Guitar 1

Guitar 2

Guitar 3

Bass

Led Zeppelin - The Song Remains the Same

Drum

♩ = 135,000137

7

10

13

16

19

♩ = 134,000061

22

♩ = 135,0001

25

28

31

V.S.

Drum

34

37

40

43

46

49

$\text{♩} = 134,000061$ $\text{♩} = 133,000244$

53

$\text{♩} = 132,0001070$ $\text{♩} = 130,0007000$ $\text{♩} = 128,0000070$

59

65

$\text{♩} = 130,000137$ $\text{♩} = 128,000000$

70

Drum

76

82

♩ = 130,000137 ♩ = 133,000244 ♩ = 134,000061

86

89

♩ = 135,000137

92

95

98

101

♩ = 133,000244

105

♩ = 134,000061

108

V.S.

111

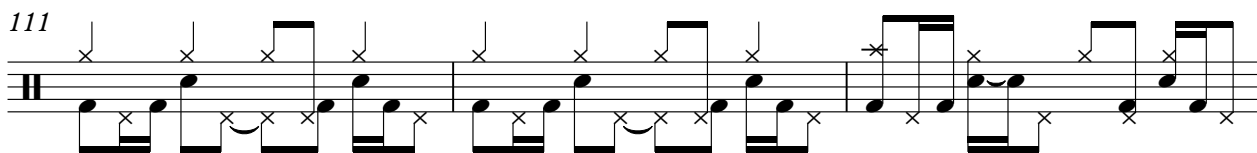

114

117

120

$\text{♩} = 135,000137$

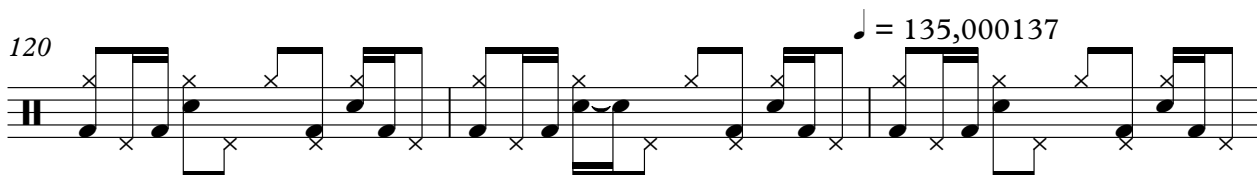

123

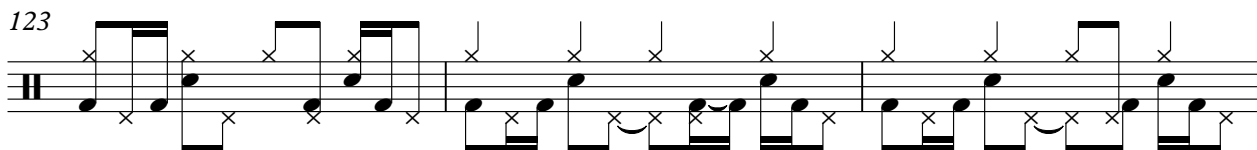

126

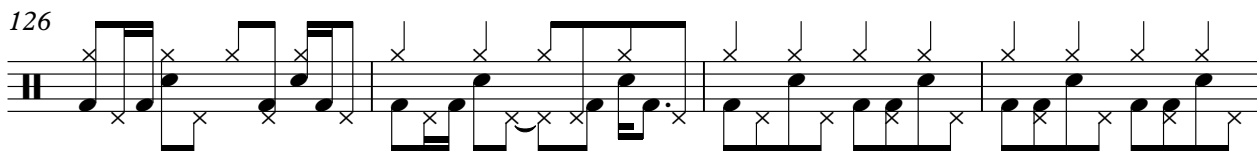

130

134

$\text{♩} = 133,000244$

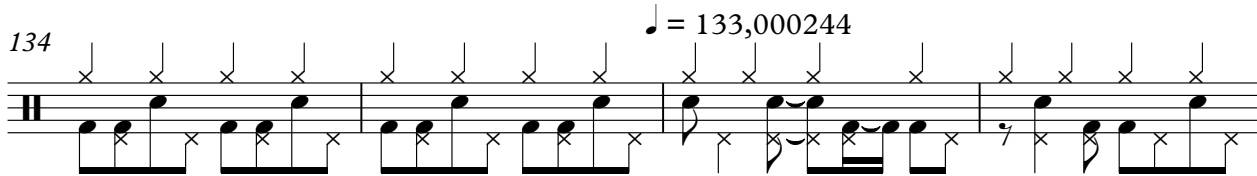

138

$\text{♩} = 135,000137$ $\text{♩} = 132,000137$

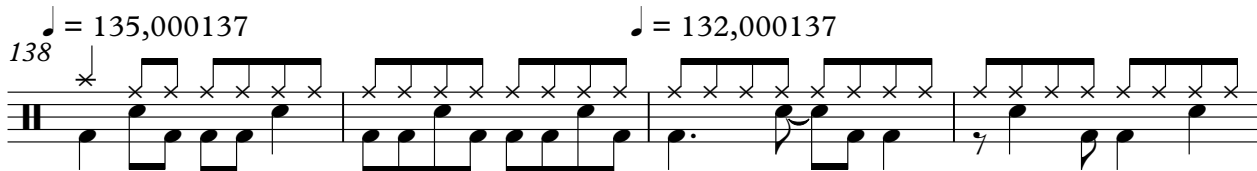

142

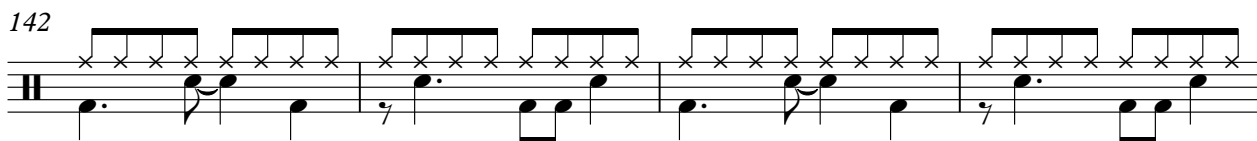

Drum

146 $\text{♩} = 135,000137$

150

153

156

159

162

165

169

172

175

V.S.

Drum

178

181

184

187

190

193

195

Led Zeppelin - The Song Remains the Same

Guitar 1

♩ = 135,000137

4

6

8

13

18

21

24

27

30

♩ = 134,000

♩ = 135,000137

V.S.

35

38

41

43

45

47

49

♩ = 134,000061 ♩ = 133,000244

53

♩ = 132,00007000 ♩ = 13729,0008700000

58

62

65 $\text{♩} = 130,000137$

68 $\text{♩} = 128,000000$

72

76

80

83 $\text{♩} = 130,000137$ $\text{♩} = 133,000244$ $\text{♩} = 134,000061$

88 $\text{♩} = 135,000137$

92

96

99 $\text{♩} = 133,000244$

102

104

♩ = 134,000061

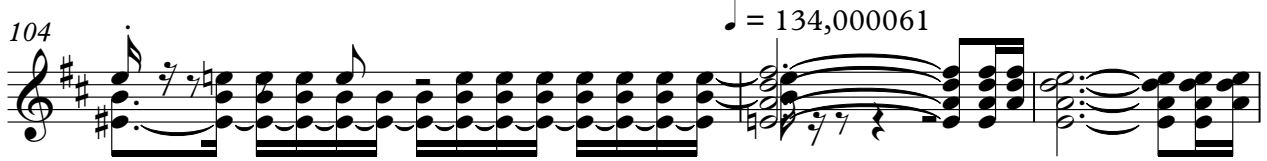

107

112

115

118

120

♩ = 135,000137

122

124

126

Guitar 1

5

129

131

133

136

♩ = 133,000244 ♩ = 135,000137

140

♩ = 132,000137

144

♩ = 135,000137

147

151

156

160

V.S.

163

166

169

172

179

183

186

189

♩ = 132,000137

192

♩ = 130,000137 ♩ = 125,000000

194

Led Zeppelin - The Song Remains the Same

Guitar 2

♩ = 135,000137

7

11

15

18

20

22

♩ = 134,00

24

26

♩ = 135,0001

28

V.S.

32

36

39

42

45

47

50

♩ = 134,00061 ♩ = 133,000244 ♩ = 132,000076

54

♩ = 130,000137 ♩ = 129,000000

58

61

64

66

♩ = 130,000137 ♩ = 128,000000

71

74

78

81

♩ = 130,000137

84

♩ = 133,000244 ♩ = 134,000061

88

♩ = 135,000137

92

94

96

98

100

$\text{♩} = 133,000244$

102

104

$\text{♩} = 134,000061$

106

110

114

118

121

$\text{♩} = 135,000137$

Guitar 2

5

123

125

128

131

133

136

♩ = 133,000244

♩ = 135,000137

140

♩ = 132,000137

143

146

♩ = 135,000137

150

V.S.

154

158

160

162

164

166

168

170

175

180

183

186

189

192

♩ = 132,000137

194

♩ = 130,000137 ♩ = 125,000000

3

Led Zeppelin - The Song Remains the Same

Guitar 3

♩ = 135,000137 ♩ = 134,000061 ♩ = 135,000137

22 4 8

36

39

43

46

50 ♩ = 134,000061 ♩ = 133,000244 ♩ = 132,000137 ♩ = 131,000070 ♩ = 130,000000

56

61 2

♩ = 130,000137 ♩ = 128,000000

67

72 2 2

79

83

♩ = 130,000137 ♩ = 133,000244 ♩ = 134,000061 ♩ = 135,000137

93

97

100

♩ = 133,000244

103

♩ = 134,000061

107

111

121

♩ = 135,000137

125

129

♩ = 133,000244 ♩ = 135,000137 ♩ = 132,000137

136

142

146

151

156

159

163

166

170

V.S.

173

176

185

190

♩ = 132,000

193

♩ = 130,000 137 ♩ = 125,000000

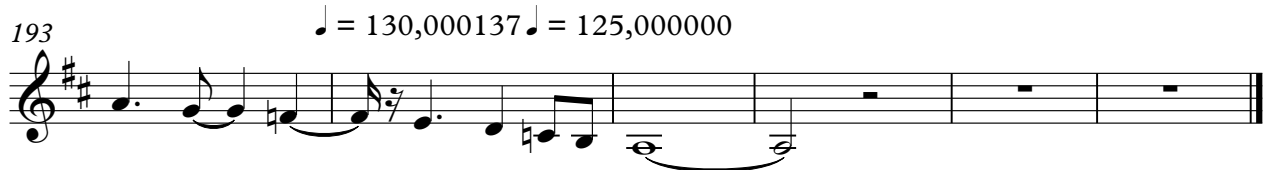

Led Zeppelin - The Song Remains the Same

Bass

♩ = 135,000137

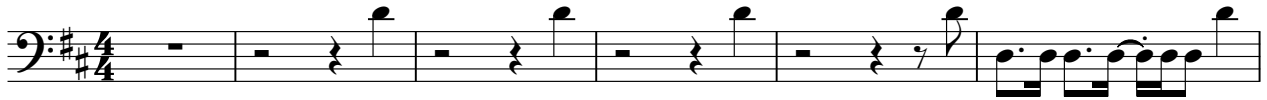

7

12

16

20

♩ = 134,000

24

♩ = 135,000

28

32

36

40

V.S.

Bass

44

48

52

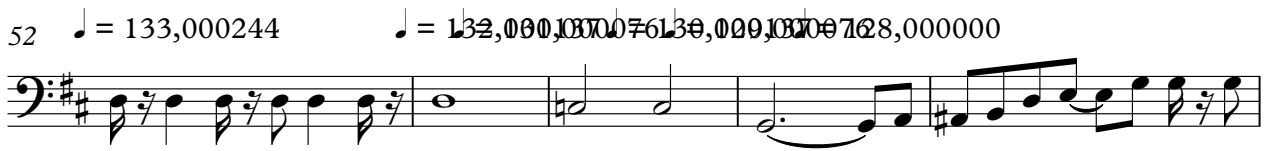

57

63

69

75

80

85

89

93

97

101 ♩ = 133,000244

105 ♩ = 134,000061

109

113

117

121

125

129

V.S.

132

135

♩ = 133,000244

♩ = 135,000137

139

♩ = 132,000137

143

♩ = 135,000

147

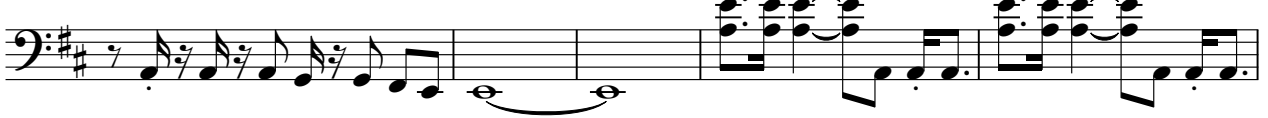

152

156

160

164

168

172

176

180

184

188

192

195

Led Zeppelin - The Song Remains the Same

Melody

♩ = 135,000137 ♩ = 134,000061 ♩ = 134,000061 ♩ = 133,00024

22 4 24

53 ♩ = 132,0001000076130,009,0000788,0000000

59

64

♩ = 130,000137 ♩ = 128,000000

70

75

80

♩ = 130,000137 ♩ = 133,000244

85

♩ = 134,000061

89

♩ = 135,000137 ♩ = 133,000244 ♩ = 134,000061

2

Melody

112

117

122

♩ = 135,000137

128

♩ = 133,000244 ♩ = 135,000137 ♩ = 132,000137 ♩ = 135,000137

8 2 2 6 31

177

182

186

♩ = 132,000137 ♩ = 125,000000

5 2 5
