

Led Zeppelin - Over the Hills and Far Away

- Acoustic Guitar 1 (Systems 1-4)
- Acoustic 12-String (System 5)
- Acoustic Guitar 1 (System 6)
- Acoustic Guitar 2 (System 6)
- Acoustic 12-String (System 7)
- Acoustic Guitar 1 (System 7)
- Acoustic Guitar 2 (System 7)
- Acoustic 12-String (System 8)
- Acoustic Guitar 1 (System 8)
- Acoustic Guitar 2 (System 8)

2

16 $\text{♩} = 93,000038$

Acoustic 12-String

Acoustic Guitar 1

Acoustic Guitar 2

18

Acoustic 12-String

Acoustic Guitar 1

Acoustic Guitar 2

19

Acoustic 12-String

Acoustic Guitar 1

Acoustic Guitar 2

20

Vocals

Acoustic 12-String

Acoustic Guitar 1

Acoustic Guitar 2

22

Vocals

Acoustic 12-String

Acoustic Guitar 1

Acoustic Guitar 2

24

Vocals

Acoustic 12-String

Acoustic Guitar 1

Acoustic Guitar 2

26

Vocals

Acoustic 12-String

Acoustic Guitar 1

Acoustic Guitar 2

28

Vocals

Acoustic 12-String

Acoustic Guitar 1

Acoustic Guitar 2

29

Vocals

Acoustic 12-String

Acoustic Guitar 1

Acoustic Guitar 2

30

Vocals

Acoustic 12-String

Acoustic Guitar 1

Acoustic Guitar 2

♩ = 94,499947

32

Acoustic 12-String

Acoustic Guitar 1

Acoustic Guitar 2

3

33

Drums

Acoustic 12-String

Acoustic Guitar 1

Acoustic Guitar 2

Electric Guitar 2

Bass

3

35

Vocals

Drums

Acoustic Guitar 1

Electric Guitar 2

Bass

37

Vocals

Drums

Acoustic Guitar 1

Electric Guitar 2

Bass

39

Drums

Acoustic Guitar 1

Electric Guitar 2

Bass

41

Drums

Acoustic Guitar 1

Electric Guitar 2

Bass

43

Vocals

Drums

Acoustic Guitar 1

Electric Guitar 2

Bass

45

Vocals

Drums

Acoustic Guitar 1

Electric Guitar 2

Bass

47

Drums

Acoustic Guitar 1

Electric Guitar 2

Bass

49

Drums

Acoustic Guitar 1

Electric Guitar 2

Bass

51

Vocals

Drums

Acoustic Guitar 1

Electric Guitar 2

Bass

53

Vocals

Drums

Acoustic Guitar 1

Electric Guitar 2

Bass

55

Drums

Acoustic Guitar 1

Electric Guitar 2

Electric Guitar 1

Electric Guitar 3

Bass

58

Drums

Acoustic Guitar 1

Electric Guitar 2

Electric Guitar 1

Electric Guitar 3

Bass

61

Drums

Acoustic Guitar 1

Electric Guitar 2

Electric Guitar 1

Electric Guitar 3

Bass

63

Drums

Acoustic Guitar 1

Electric Guitar 2

Electric Guitar 1

Electric Guitar 3

Bass

65

Drums

Acoustic Guitar 1

Electric Guitar 2

Electric Guitar 1

Electric Guitar 3

Bass

67

Drums

Acoustic Guitar 1

Electric Guitar 2

Electric Guitar 1

Electric Guitar 3

Bass

69

Drums

Acoustic Guitar 1

Electric Guitar 2

Electric Guitar 1

Electric Guitar 3

Bass

71

Drums

Acoustic Guitar 1

Electric Guitar 2

Electric Guitar 1

Electric Guitar 3

Bass

73

Drums

Acoustic Guitar 1

Electric Guitar 2

Electric Guitar 1

Electric Guitar 3

Bass

75

Drums

Acoustic Guitar 1

Electric Guitar 2

Electric Guitar 1

Electric Guitar 3

Bass

78

Drums

Acoustic Guitar 1

Electric Guitar 2

Electric Guitar 3

Bass

80 13

Drums

Acoustic Guitar 1

Electric Guitar 2

Electric Guitar 3

Bass

82

Vocals

Drums

Acoustic Guitar 1

Electric Guitar 2

Bass

84

Vocals

Drums

Acoustic Guitar 1

Electric Guitar 2

Bass

86

Drums

Acoustic Guitar 1

Electric Guitar 2

Bass

88

Drums

Acoustic Guitar 1

Electric Guitar 2

Bass

90

Vocals

Drums

Acoustic Guitar 1

Electric Guitar 2

Bass

92

Vocals

Drums

Acoustic Guitar 1

Electric Guitar 2

Bass

94

Vocals

Drums

Acoustic Guitar 1

Electric Guitar 2

Bass

Clavinet

Harpischord

96

Vocals

Drums

Acoustic Guitar 1

Electric Guitar 2

Bass

Clavinet

Harpisichord

98

Vocals

Drums

Acoustic Guitar 1

Electric Guitar 2

Bass

Clavinet

Harpsichord

100

Vocals

Drums

Electric Guitar 2

Bass

Clavinet

Harpsichord

102

$\text{♩} = 80,000000$

Vocals

Drums

Electric Guitar 2

Bass

Clavinet

Harpsichord

105 $\text{♩} = 75,000000$

Clavinet

Harpischord

109 $\text{♩} = 72,999985$

Clavinet

Harpischord

Synth Strings $\text{♩} = 72,999985$

112

Clavinet

Harpischord

Synth Strings

2

Vocals

90

94

99

103

Drums

59

62

65

68

71

74

78

81

84

87

Drums

90

93

96

99

102

104

2

Acoustic 12-String

♩ = 94,499947

3

3

♩ = 93,999985

35

28

14

78

15

9

103

♩ = 80,000000

3

5

♩ = 72,999985

6

Led Zeppelin - Over the Hills and Far Away

Acoustic Guitar 1

♩ = 91,999985 ♩ = 88,000023 ♩ = 92,499947 ♩ = 88,000023 ♩ = 92,499947

4 ♩ = 88,000023 ♩ = 90,999954 ♩ = 89,000038 ♩ = 87,500038

6 ♩ = 91,499962 ♩ = 88,000023 ♩ = 90,999954

10

12

14

16 ♩ = 93,000038

18

19

V.S.

Acoustic Guitar 1

39

41

43

45

47

49

51

53

55

57

V.S.

83

85

87

89

92

94

96

99

$\text{♩} = 85,000000$ $\text{♩} = 72,999985$

4 3 5 6

Led Zeppelin - Over the Hills and Far Away
Acoustic Guitar 2

♩ = 91,999985 88,000015 85,000030 82,000045 79,000060 76,000075 73,000090 70,000105 67,000120 64,000135 61,000150 58,000165 55,000180 52,000195 49,000210 46,000225 43,000240 40,000255 37,000270 34,000285 31,000300 28,000315 25,000330 22,000345 19,000360 16,000375 13,000390 10,000405 7,000420 4,000435 1,000450 0,000465 0,000480 0,000495 0,000510 0,000525 0,000540 0,000555 0,000570 0,000585 0,000600 0,000615 0,000630 0,000645 0,000660 0,000675 0,000690 0,000705 0,000720 0,000735 0,000750 0,000765 0,000780 0,000795 0,000810 0,000825 0,000840 0,000855 0,000870 0,000885 0,000900 0,000915 0,000930 0,000945 0,000960 0,000975 0,000990 0,001005 0,001020 0,001035 0,001050 0,001065 0,001080 0,001095 0,001110 0,001125 0,001140 0,001155 0,001170 0,001185 0,001200 0,001215 0,001230 0,001245 0,001260 0,001275 0,001290 0,001305 0,001320 0,001335 0,001350 0,001365 0,001380 0,001395 0,001410 0,001425 0,001440 0,001455 0,001470 0,001485 0,001500 0,001515 0,001530 0,001545 0,001560 0,001575 0,001590 0,001605 0,001620 0,001635 0,001650 0,001665 0,001680 0,001695 0,001710 0,001725 0,001740 0,001755 0,001770 0,001785 0,001800 0,001815 0,001830 0,001845 0,001860 0,001875 0,001890 0,001905 0,001920 0,001935 0,001950 0,001965 0,001980 0,001995 0,002010 0,002025 0,002040 0,002055 0,002070 0,002085 0,002100 0,002115 0,002130 0,002145 0,002160 0,002175 0,002190 0,002205 0,002220 0,002235 0,002250 0,002265 0,002280 0,002295 0,002310 0,002325 0,002340 0,002355 0,002370 0,002385 0,002400 0,002415 0,002430 0,002445 0,002460 0,002475 0,002490 0,002505 0,002520 0,002535 0,002550 0,002565 0,002580 0,002595 0,002610 0,002625 0,002640 0,002655 0,002670 0,002685 0,002700 0,002715 0,002730 0,002745 0,002760 0,002775 0,002790 0,002805 0,002820 0,002835 0,002850 0,002865 0,002880 0,002895 0,002910 0,002925 0,002940 0,002955 0,002970 0,002985 0,003000 0,003015 0,003030 0,003045 0,003060 0,003075 0,003090 0,003105 0,003120 0,003135 0,003150 0,003165 0,003180 0,003195 0,003210 0,003225 0,003240 0,003255 0,003270 0,003285 0,003300 0,003315 0,003330 0,003345 0,003360 0,003375 0,003390 0,003405 0,003420 0,003435 0,003450 0,003465 0,003480 0,003495 0,003510 0,003525 0,003540 0,003555 0,003570 0,003585 0,003600 0,003615 0,003630 0,003645 0,003660 0,003675 0,003690 0,003705 0,003720 0,003735 0,003750 0,003765 0,003780 0,003795 0,003810 0,003825 0,003840 0,003855 0,003870 0,003885 0,003900 0,003915 0,003930 0,003945 0,003960 0,003975 0,003990 0,004005 0,004020 0,004035 0,004050 0,004065 0,004080 0,004095 0,004110 0,004125 0,004140 0,004155 0,004170 0,004185 0,004200 0,004215 0,004230 0,004245 0,004260 0,004275 0,004290 0,004305 0,004320 0,004335 0,004350 0,004365 0,004380 0,004395 0,004410 0,004425 0,004440 0,004455 0,004470 0,004485 0,004500 0,004515 0,004530 0,004545 0,004560 0,004575 0,004590 0,004605 0,004620 0,004635 0,004650 0,004665 0,004680 0,004695 0,004710 0,004725 0,004740 0,004755 0,004770 0,004785 0,004800 0,004815 0,004830 0,004845 0,004860 0,004875 0,004890 0,004905 0,004920 0,004935 0,004950 0,004965 0,004980 0,004995 0,005010 0,005025 0,005040 0,005055 0,005070 0,005085 0,005100 0,005115 0,005130 0,005145 0,005160 0,005175 0,005190 0,005205 0,005220 0,005235 0,005250 0,005265 0,005280 0,005295 0,005310 0,005325 0,005340 0,005355 0,005370 0,005385 0,005400 0,005415 0,005430 0,005445 0,005460 0,005475 0,005490 0,005505 0,005520 0,005535 0,005550 0,005565 0,005580 0,005595 0,005610 0,005625 0,005640 0,005655 0,005670 0,005685 0,005700 0,005715 0,005730 0,005745 0,005760 0,005775 0,005790 0,005805 0,005820 0,005835 0,005850 0,005865 0,005880 0,005895 0,005910 0,005925 0,005940 0,005955 0,005970 0,005985 0,006000 0,006015 0,006030 0,006045 0,006060 0,006075 0,006090 0,006105 0,006120 0,006135 0,006150 0,006165 0,006180 0,006195 0,006210 0,006225 0,006240 0,006255 0,006270 0,006285 0,006300 0,006315 0,006330 0,006345 0,006360 0,006375 0,006390 0,006405 0,006420 0,006435 0,006450 0,006465 0,006480 0,006495 0,006510 0,006525 0,006540 0,006555 0,006570 0,006585 0,006600 0,006615 0,006630 0,006645 0,006660 0,006675 0,006690 0,006705 0,006720 0,006735 0,006750 0,006765 0,006780 0,006795 0,006810 0,006825 0,006840 0,006855 0,006870 0,006885 0,006900 0,006915 0,006930 0,006945 0,006960 0,006975 0,006990 0,007005 0,007020 0,007035 0,007050 0,007065 0,007080 0,007095 0,007110 0,007125 0,007140 0,007155 0,007170 0,007185 0,007200 0,007215 0,007230 0,007245 0,007260 0,007275 0,007290 0,007305 0,007320 0,007335 0,007350 0,007365 0,007380 0,007395 0,007410 0,007425 0,007440 0,007455 0,007470 0,007485 0,007500 0,007515 0,007530 0,007545 0,007560 0,007575 0,007590 0,007605 0,007620 0,007635 0,007650 0,007665 0,007680 0,007695 0,007710 0,007725 0,007740 0,007755 0,007770 0,007785 0,007800 0,007815 0,007830 0,007845 0,007860 0,007875 0,007890 0,007905 0,007920 0,007935 0,007950 0,007965 0,007980 0,007995 0,008010 0,008025 0,008040 0,008055 0,008070 0,008085 0,008100 0,008115 0,008130 0,008145 0,008160 0,008175 0,008190 0,008205 0,008220 0,008235 0,008250 0,008265 0,008280 0,008295 0,008310 0,008325 0,008340 0,008355 0,008370 0,008385 0,008400 0,008415 0,008430 0,008445 0,008460 0,008475 0,008490 0,008505 0,008520 0,008535 0,008550 0,008565 0,008580 0,008595 0,008610 0,008625 0,008640 0,008655 0,008670 0,008685 0,008700 0,008715 0,008730 0,008745 0,008760 0,008775 0,008790 0,008805 0,008820 0,008835 0,008850 0,008865 0,008880 0,008895 0,008910 0,008925 0,008940 0,008955 0,008970 0,008985 0,009000 0,009015 0,009030 0,009045 0,009060 0,009075 0,009090 0,009105 0,009120 0,009135 0,009150 0,009165 0,009180 0,009195 0,009210 0,009225 0,009240 0,009255 0,009270 0,009285 0,009300 0,009315 0,009330 0,009345 0,009360 0,009375 0,009390 0,009405 0,009420 0,009435 0,009450 0,009465 0,009480 0,009495 0,009510 0,009525 0,009540 0,009555 0,009570 0,009585 0,009600 0,009615 0,009630 0,009645 0,009660 0,009675 0,009690 0,009705 0,009720 0,009735 0,009750 0,009765 0,009780 0,009795 0,009810 0,009825 0,009840 0,009855 0,009870 0,009885 0,009900 0,009915 0,009930 0,009945 0,009960 0,009975 0,009990 0,010005 0,010020 0,010035 0,010050 0,010065 0,010080 0,010095 0,010110 0,010125 0,010140 0,010155 0,010170 0,010185 0,010200 0,010215 0,010230 0,010245 0,010260 0,010275 0,010290 0,010305 0,010320 0,010335 0,010350 0,010365 0,010380 0,010395 0,010410 0,010425 0,010440 0,010455 0,010470 0,010485 0,010500 0,010515 0,010530 0,010545 0,010560 0,010575 0,010590 0,010605 0,010620 0,010635 0,010650 0,010665 0,010680 0,010695 0,010710 0,010725 0,010740 0,010755 0,010770 0,010785 0,010800 0,010815 0,010830 0,010845 0,010860 0,010875 0,010890 0,010905 0,010920 0,010935 0,010950 0,010965 0,010980 0,010995 0,011010 0,011025 0,011040 0,011055 0,011070 0,011085 0,011100 0,011115 0,011130 0,011145 0,011160 0,011175 0,011190 0,011205 0,011220 0,011235 0,011250 0,011265 0,011280 0,011295 0,011310 0,011325 0,011340 0,011355 0,011370 0,011385 0,011400 0,011415 0,011430 0,011445 0,011460 0,011475 0,011490 0,011505 0,011520 0,011535 0,011550 0,011565 0,011580 0,011595 0,011610 0,011625 0,011640 0,011655 0,011670 0,011685 0,011700 0,011715 0,011730 0,011745 0,011760 0,011775 0,011790 0,011805 0,011820 0,011835 0,011850 0,011865 0,011880 0,011895 0,011910 0,011925 0,011940 0,011955 0,011970 0,011985 0,012000 0,012015 0,012030 0,012045 0,012060 0,012075 0,012090 0,012105 0,012120 0,012135 0,012150 0,012165 0,012180 0,012195 0,012210 0,012225 0,012240 0,012255 0,012270 0,012285 0,012300 0,012315 0,012330 0,012345 0,012360 0,012375 0,012390 0,012405 0,012420 0,012435 0,012450 0,012465 0,012480 0,012495 0,012510 0,012525 0,012540 0,012555 0,012570 0,012585 0,012600 0,012615 0,012630 0,012645 0,012660 0,012675 0,012690 0,012705 0,012720 0,012735 0,012750 0,012765 0,012780 0,012795 0,012810 0,012825 0,012840 0,012855 0,012870 0,012885 0,012900 0,012915 0,012930 0,012945 0,012960 0,012975 0,012990 0,013005 0,013020 0,013035 0,013050 0,013065 0,013080 0,013095 0,013110 0,013125 0,013140 0,013155 0,013170 0,013185 0,013200 0,013215 0,013230 0,013245 0,013260 0,013275 0,013290 0,013305 0,013320 0,013335 0,013350 0,013365 0,013380 0,013395 0,013410 0,013425 0,013440 0,013455 0,013470 0,013485 0,013500 0,013515 0,013530 0,013545 0,013560 0,013575 0,013590 0,013605 0,013620 0,013635 0,013650 0,013665 0,013680 0,013695 0,013710 0,013725 0,013740 0,013755 0,013770 0,013785 0,013800 0,013815 0,013830 0,013845 0,013860 0,013875 0,013890 0,013905 0,013920 0,013935 0,013950 0,013965 0,013980 0,013995 0,014010 0,014025 0,014040 0,014055 0,014070 0,014085 0,014100 0,014115 0,014130 0,014145 0,014160 0,014175 0,014190 0,014205 0,014220 0,014235 0,014250 0,014265 0,014280 0,014295 0,014310 0,014325 0,014340 0,014355 0,014370 0,014385 0,014400 0,014415 0,014430 0,014445 0,014460 0,014475 0,014490 0,014505 0,014520 0,014535 0,014550 0,014565 0,014580 0,014595 0,014610 0,014625 0,014640 0,014655 0,014670 0,014685 0,014700 0,014715 0,014730 0,014745 0,014760 0,014775 0,014790 0,014805 0,014820 0,014835 0,014850 0,014865 0,014880 0,014895 0,014910 0,014925 0,014940 0,014955 0,014970 0,014985 0,015000 0,015015 0,015030 0,015045 0,015060 0,015075 0,015090 0,015105 0,015120 0,015135 0,015150 0,015165 0,015180 0,015195 0,015210 0,015225 0,015240 0,015255 0,015270 0,015285 0,015300 0,015315 0,015330 0,015345 0,015360 0,015375 0,015390 0,015405 0,015420 0,015435 0,015450 0,015465 0,015480 0,015495 0,015510 0,015525 0,015540 0,015555 0,015570 0,015585 0,015600 0,015615 0,015630 0,015645 0,015660 0,015675 0,015690 0,015705 0,015720 0,015735 0,015750 0,015765 0,015780 0,015795 0,015810 0,015825 0,015840 0,015855 0,015870 0,015885 0,015900 0,015915 0,015930 0,015945 0,015960 0,015975 0,015990 0,016005 0,016020 0,016035 0,016050 0,016065 0,016080 0,016095 0,016110 0,016125 0,016140 0,016155 0,016170 0,016185 0,016200 0,016215 0,016230 0,016245 0,016260 0,016275 0,016290 0,016305 0,016320 0,016335 0,016350 0,016365 0,016380 0,016395 0,016410 0,016425 0,016440 0,016455 0,016470 0,016485 0,016500 0,016515 0,016530 0,016545 0,016560 0,016575 0,016590 0,016605 0,016620 0,016635 0,016650 0,016665 0,016680 0,016695 0,016710 0,016725 0,016740 0,016755 0,016770 0,016785 0,016800 0,016815 0,016830 0,016845 0,016860 0,016875 0,016890 0,016905 0,016920 0,016935 0,016950 0,016965 0,016980 0,016995 0,017010 0,017025 0,017040 0,017055 0,017070 0,017085 0,017100 0,017115 0,017130 0,017145 0,017160 0,017175 0,017190 0,017205 0,017220 0,017235 0,017250 0,017265 0,017280 0,017295 0,017310 0,017325 0,017340 0,017355 0,017370 0,017385 0,017400 0,017415 0,017430 0,017445 0,017460 0,017475 0,017490 0,017505 0,017520 0,017535 0,017550 0,017565 0,017580 0,017595 0,017610 0,017625 0,017640 0,017655 0,017670 0,017685 0,017700 0,017715 0,017730 0,017745 0,017760 0,017775 0,017790 0,017805 0,017820 0,017835 0,017850 0,017865 0,017880 0,017895 0,017910 0,017925 0,017940 0,017955 0,017970 0,017985 0,018000 0,018015 0,018030 0,018045 0,018060 0,018075 0,018090 0,018105 0,018120 0,018135 0,018150 0,018165 0,018180 0,018195 0,018210 0,018225 0,018240 0,018255 0,018270 0,018285 0,018300 0,018315 0,018330 0,018345 0,018360 0,018375 0,018390 0,018405 0,018420 0,018435 0,018450 0,018465 0,018480 0,018495 0,018510 0,018525 0,018540 0,018555 0,018570 0,018585 0,018600 0,018615 0,018630 0,018645 0,018660 0,018675 0,018690 0,018705 0,018720 0,018735 0,018750 0,018765 0,018780 0,018795 0,018810 0,018825 0,018840 0,018855 0,018870 0,018885 0,018900 0,018915 0,018930 0,018945 0,018960 0,018975 0,018990 0,019005 0,019020 0,019035 0,019050 0,019065 0,019080 0,019095 0,019110 0,019125 0,019140 0,019155 0,019170 0,019185 0,019200 0,019215 0,019230 0,019245 0,019260 0,019275 0,019290 0,019305 0,019320 0,019335 0,019350 0,019365 0,019380 0,019395 0,019410 0,019425 0,019440 0,019455 0,019470 0,019485 0,019500 0,019515 0,019530 0,019545 0,019560 0,019575 0,019590 0,019605 0,019620 0,019635 0,019650 0,019665 0,019680 0,019695 0,019710 0,019725 0,019740 0,019755 0,019770 0,019785 0,019800 0,019815 0,019830 0,019845 0,019860 0,019875 0,019890 0,019905 0,019920 0,019935 0,019950 0,019965 0,019980 0,019995 0,020010 0,020025 0,020040 0,020055 0,020070 0,020085 0,020100 0,020115 0,020130 0,020145 0,020160 0,020175 0,020190 0,020205 0,020220 0,020235 0,020250 0,020265 0,020280 0,020295 0,020310 0,020325 0,020340 0,020355 0,020370 0,020385 0,020400 0,020415 0,020430 0

2

Acoustic Guitar 2

28

29

31

33

35

78

103

55

58

62

65

68

71

74

77

80

83

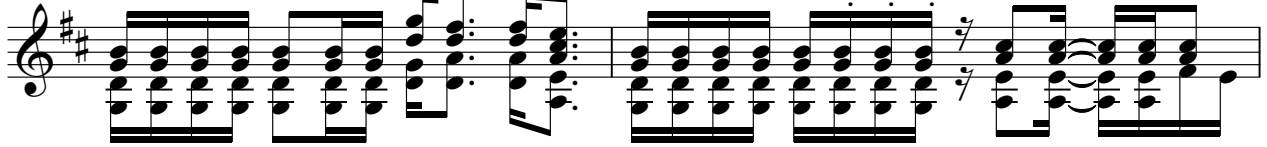

85

87

90

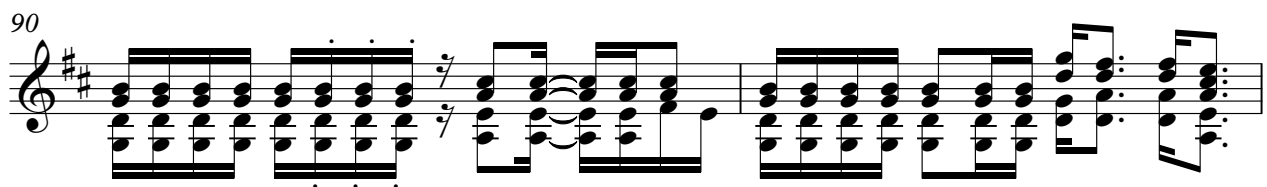

92

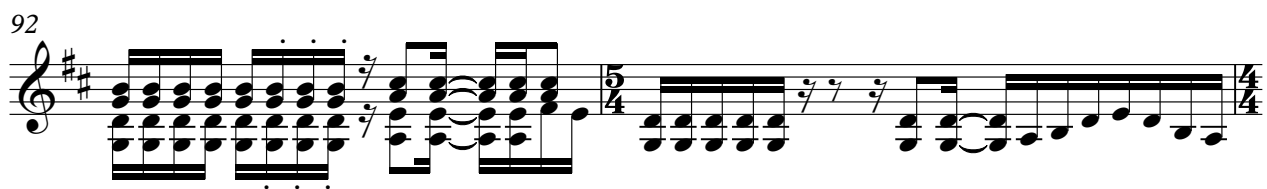

94

97

100

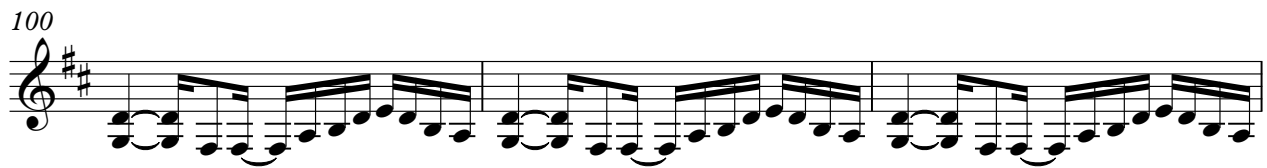

103

♩ = 80,000000 ♩ = 75,000000 ♩ = 72,999985

2 **5** **6**

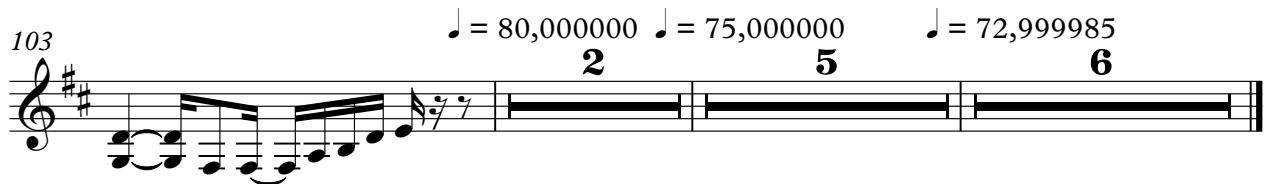

Led Zeppelin - Over the Hills and Far Away

Electric Guitar 1

♩ = 91,999985 ♩ = 88,000023 ♩ = 90,999954 ♩ = 93,000038 ♩ = 94,499947 ♩ = 93,999985

7 **10** **13** **4**

35 **22**

60

63

66

69

71

73

76 **15**

2

Electric Guitar 1

94

Led Zeppelin - Over the Hills and Far Away
Electric Guitar 3

♩ = 91,999985 ♩ = 88,000023 ♩ = 90,999954 ♩ = 93,000038 ♩ = 94,499947 ♩ = 93,999985

7 **10** **13** **4**

35 **22**

59

63

66

69

71 **3**

73

76

V.S.

2

Electric Guitar 3

79

82

103

♩ = 875,000000

♩ = 72,999985

59

63

67

71

74

78

81

84

87

90

93

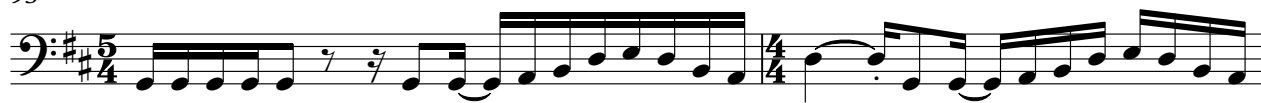

95

98

101

103

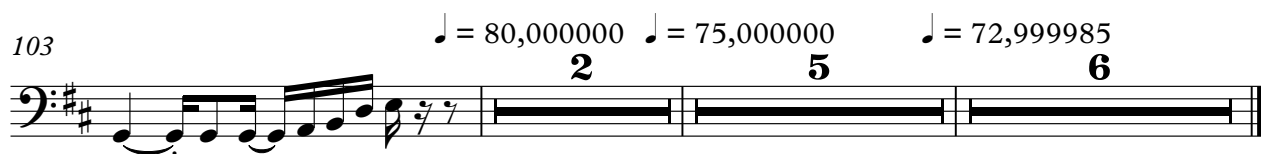

2

Clavinet

♩ = 72,999985

110

113

Led Zeppelin - Over the Hills and Far Away

Harpsichord

♩ = 91,999985 ♩ = 88,000023 ♩ = 90,999954 ♩ = 93,000038 ♩ = 94,499947 ♩ = 93,999985

7 ♩ = 88,000023 ♩ = 90,999954 ♩ = 93,000038 ♩ = 94,499947 ♩ = 93,999985

10 **13** **4**

35 **28** **14**

78 **15** **15**

98 ♩ = 80,0000

104 ♩ = 75,000000

V.S.

2

Harpsichord

♩ = 72,999985

108

3

3

112

3

3

Led Zeppelin - Over the Hills and Far Away

Synth Strings

♪ = 91,999985 ♯ = 88,000023 ♯ = 88,000023 ♯ = 88,000023 ♯ = 88,000023 ♯ = 88,000023 ♯ = 91,499962

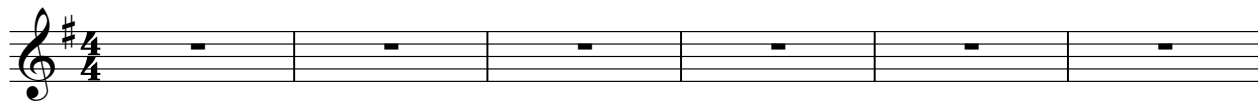

7 ♯ = 88,000023 ♯ = 90,999954 ♯ = 93,000038 ♯ = 94,499947 ♯ = 93,999985

10 **13** **4**

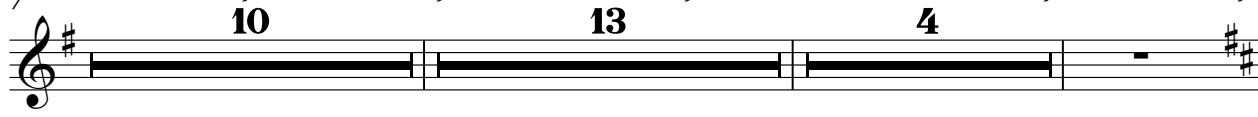

35

28 **14**

78

15 **9** **3** ♯ = 80,0000

106 ♯ = 75,000000 ♯ = 72,999985

5

