

Led Zeppelin - D'yer Mak'er

♩ = 160,000000

Copyright © 1996 by Jeff Aldridge.

8

Bonham

Page

Jones

E. Piano

11

Bonham

Page

Jones

E. Piano

Plant

14

Bonham

Page

Jones

E. Piano

Plant

17

Bonham

Page

Jones

E. Piano

Plant

20

Bonham

Page

Jones

E. Piano

Plant

23

Bonham

Page

Jones

E. Piano

Plant

27

Bonham

Page

Jones

E. Piano

Plant

30

Bonham

Page

Jones

E. Piano

Plant

33

Bonham

Page

Jones

E. Piano

Plant

36

Bonham

Page

Jones

E. Piano

Plant

39

Bonham

Page

Jones

E. Piano

Plant

43

Bonham

Page

Jones

E. Piano

Plant

46

Bonham

Page

Jones

E. Piano

Plant

49

Bonham

Page

Jones

E. Piano

Plant

52

Bonham

Page

Jones

E. Piano

Plant

55

Bonham

Page

Jones

E. Piano

Plant

58

Bonham

Page

Jones

E. Piano

Plant

61

Bonham

Page

Jones

E. Piano

Plant

64

Bonham

Page

Jones

E. Piano

Plant

67

Bonham

Page

Jones

E. Piano

Plant

70

Bonham

Page

Jones

E. Piano

Plant

74

Bonham

Page

Jones

E. Piano

Plant

78 3

Bonham

Page

Jones

E. Piano

Plant

81

Bonham

Page

Jones

E. Piano

Plant

84

Bonham

Page

Jones

E. Piano

Plant

87

Bonham

Page

Jones

E. Piano

Plant

91

Bonham

Page

Jones

E. Piano

Plant

94

Bonham

Page

Jones

E. Piano

Plant

97

Bonham

Page

Jones

E. Piano

Plant

100

Bonham

Page

Jones

E. Piano

Plant

103

Bonham

Page

Jones

E. Piano

Plant

106

Bonham

Page

Page lead

Jones

E. Piano

Plant

109

Bonham

Page

Page lead

Jones

E. Piano

112

Bonham

Page

Page lead

Jones

E. Piano

115

Bonham

Page

Page lead

Jones

E. Piano

118

Bonham

Page

Page lead

Jones

E. Piano

122

Bonham

Page

Jones

Plant

125

Bonham

Page

Jones

Plant

128

Bonham

Page

Jones

Plant

131

Bonham

Page

Jones

Plant

134

Bonham

Page

Jones

Plant

137

Bonham

Page

Jones

Plant

140

Bonham

Page

Jones

Plant

143

Bonham

Page

Jones

Plant

147

Bonham

Page

Jones

Plant

150

Bonham

Page

Jones

Plant

153

Bonham

Page

Jones

Plant

156

Bonham

Page

Jones

Plant

159

Bonham

Page

Jones

Plant

162

Bonham

Page

Jones

Plant

165

Bonham

Page

Jones

Plant

168

Bonham

Page

Jones

Plant

171

Bonham

Page

Jones

Plant

Bonham

Led Zeppelin - D'yer Mak'er

♩ = 160,000000

Copyright © 1996 by Jeff Aldridge.

V.S.

54

60

65

70

75

80

86

91

96

101

Bonham

3

107

112

118

123

128

134

140

146

151

157

V.S.

4

Bonham

163

168

Led Zeppelin - D'yer Mak'er

♩ = 160,000000

3

7

11

15

19

23

28

32

36

39

44

48

52

56

59

63

67

71

76

80

84

89

95

99

103

107

111

115

119

125

V.S.

170

♩ = 160,000000

106

111

116

119

52

♩ = 160,000000

3

8

12

17

21

27

32

36

39

2

44

49

54

60

65

69

75

80

84

89

95

100

106

111

115

119

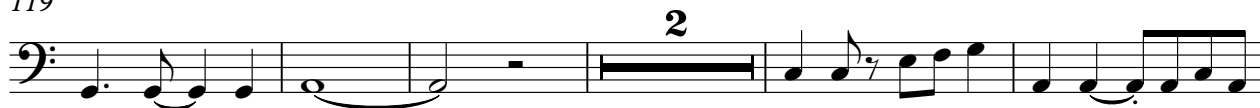

126

131

135

139

V.S.

143

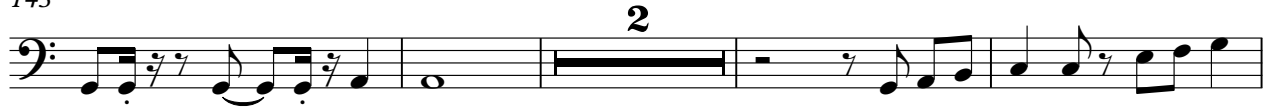

149

154

159

163

167

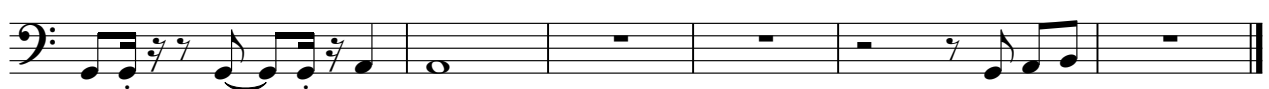

Electric Piano

Led Zeppelin - D'yer Mak'er

♩ = 160,000000

3

9

15

21

4

30

36

4

Copyright © 1996 by Jeff Aldridge.

44

50

56

63

69

78

84

93

99

105

112

117

53

Plant

Led Zeppelin - D'yer Mak'er

♩ = 160,000000

11

16

21

28

33

38

45

50

55

60

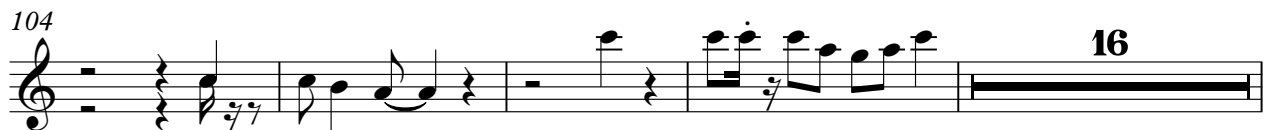
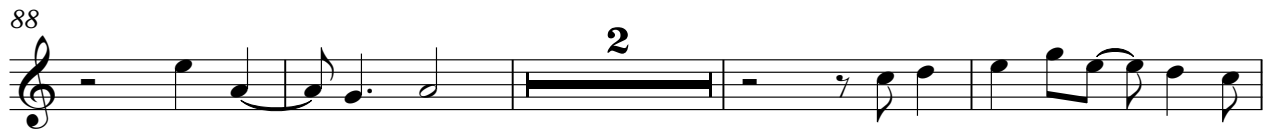
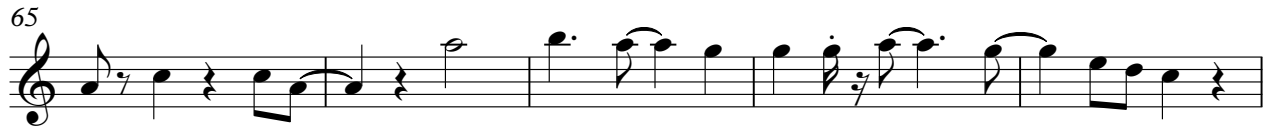

134

140

145

150

155

160

166

169

