

# Him - Solitary man

♩ = 152,000320

4

Percussion

Percussion

Track 4

Track 11

Track 1

Track 6

Track 7

Track 8

Track 5

6

Percussion

Percussion

Track 4

Track 11

Track 1

Track 6

Track 7

Track 8

Track 5

9

Percussion

Percussion

Track 12

Track 11

Track 1

Track 8

Track 5

12

Percussion

Percussion

Track 12

Track 11

Track 1

Track 10

Track 11 guitar tablature:

A	2	2	2	2	2	2	2	2	0	0	0	0	0	0	0	0
B	0	0	0	0	0	0	0	0	3	3	3	3	3	3	3	3

Track 11 guitar tablature (measures 12-15):

A	0	0	0	0	0	0	0	0	2	2	2	2	2	2	2	2
B	0	0	0	0	3	3	3	3	0	0	0	0	0	0	0	0

15

Percussion

Percussion

Track 12

Track 11

Track 1

Track 10

Track 9

String	Measure 1	Measure 2	Measure 3
A	0 0 0 0 0 0 0 0	2 2 2 2 2	5 3 2 2 2 2 2 2
B	3 3 3 3 3 3 3 3	0 0 0 0 0	0 0 0 0 0 0 0 0

18

Percussion

Percussion

Track 12

Track 11

T																				
A	2	2	2	2	2	2	2	2	0	0	0	0	0	0	0	0	0	0	0	0
B	0	0	0	0	0	0	0	0	3	3	3	3	3	3	3	3	0	0	0	0

Track 1

Track 10

Track 9

21

Percussion

Percussion

Track 12

Track 11

Track 1

Track 10

Track 9

24

Percussion

Track 12

Track 11

Track 1

Track 10

Track 13

27

Percussion

Track 12

Track 14

T	0	0	0	0	0	0	0	0	0	2	2	2	2	2	2
A										0	0	0	0	0	0
B	3	3	3	3	3	3	3	3	3	3	3	3	3	3	3

Track 1

Track 13

30

Percussion

Track 12

Track 14

T	2	2	2	2	2	2	2	2	0	0	0	0	0	0	0
A	0	0	0	0	0	0	0	0	0	0	0	0	0	0	0
B									3	3	3	3	3	3	3

Track 1

Track 13

33

36

Percussion

Percussion

Track 4

Track 11

T																			
A	0	0	0	0	0	0	0	0	0	2	2	2	2	0	2	0			
B	5	5	5	5	5	5	5	5	5	0	0	0	0	5	0	5			

Track 1

Track 6

Track 7

Track 13

Track 8

Track 5

38

Percussion

Percussion

Track 4

Track 11

T												
A	0	0	0	0	0	0	2	2	2	0	2	0
B	5	5	5	5	5	5	0	0	0	5	0	5

Track 1

Track 6

Track 7

Track 13

Track 8

Track 5

40

Percussion

Percussion

Track 4

Track 11

Track 1

Track 6

Track 7

Track 13

Track 8

Track 5

0 0 0 0 0 0 0 0 0 0 2 2 2 2 0 2 0 0 0 0 0 0 0 0 5 5 5 5 5 5 5 5 5 5 0 0 0 0 5 0 5 5 5 5 5 5 3 0 5

3

43

Percussion

Percussion

Track 12

Track 11

Track 1

Track 7

Track 8

A	2 2 2 2 2 2 2 2	2 2 2 2 2 2 2 2	0 0 0 0 0 0 0 0
B	0 0 0 0 0 0 0 0	0 0 0 0 0 0 0 0	3 3 3 3 3 3 3 3

46

Percussion

Percussion

Track 12

Track 11

Track 1

Track 10

A	2 2 2 2 2 2 2 2	0 0 0 0 0 0 0 0	2 2 2 2 2 2 2 2
B	0 0 0 0 0 0 0 0	3 3 3 3 3 3 3 3	0 0 0 0 0 0 0 0

49

Percussion

Percussion

Track 12

Track 11

Track 1

Track 10

Track 9

Measure	A	B
49	0 0 0 0 0 0 0 0	3 3 3 3 3 3 3 3
50	2 2 2 2 2	0 0 0 0 0
51	2 2 2 2 2	0 0 0 0 0

52

Percussion

Percussion

Track 12

Track 11

Track 1

Track 10

Track 9

T			
A	2 2 2 2 2 2 2 2	0 0 0 0 0 0 0 0	2 2 2 2 2 2 2 2
B	0 0 0 0 0 0 0 0	3 3 3 3 3 3 3 3	0 0 0 0 0 0 0 0

55

Percussion

Percussion

Track 12

Track 11

Track 1

Track 10

Track 9

Track 11	A	0	0	0	0	0	0	0	0	2	2	2	2	2	2	2	2	0	0	0	0	0	0	0	0
Track 11	B	3	3	3	3	3	3	3	3	0	0	0	0	0	0	0	0	3	3	3	3	3	3	3	3

58

Percussion

Track 12

Track 11

Track 1

Track 10

Track 13

Track 11	A	2	2	2	2	2	2	2	2	0	2	0	0	0	0	0	0
Track 11	B	0	0	0	0	0	0	0	0	3	0	3	3	3	3	3	3

61

Percussion

Track 12

Track 14

T	0	0	0	0	0	0	0	2	2	2	2	2	2
A	3	3	3	3	3	3	0	0	0	0	0	0	0
B	3	3	3	3	3	3	3	3	3	3	3	3	3

Track 1

Track 13

64

Percussion

Track 12

Track 14

T	2	2	2	2	2	2	2	0	0	0	0	0	0
A	0	0	0	0	0	0	0	3	3	3	3	3	3
B	3	3	3	3	3	3	3	3	3	3	3	3	3

Track 1

Track 13

67

Percussion

Percussion

Track 4

Track 12

Track 11

T	2	2	2	2	2	2	2	2	2	2	2	3							
A	0	0	0	0	0	0	0	0	0	0	0	1							
B														2	2	2	0	2	0
														0	0	0	5	0	5

Track 1

Track 6

Track 7

Track 13

Track 8

Track 5

70

Percussion

Percussion

Track 4

Track 11

T																			
A	0	0	0	0	0	0	0	0	0	2	2	2	2	0	2	0			
B	5	5	5	5	5	5	5	5	5	5	0	0	0	0	5	0	5		

Track 1

Track 6

Track 7

Track 13

Track 8

Track 5

72

Percussion

Percussion

Track 4

Track 11

T															
A	0	0	0	0	0	0	0	2	2	2	0	2	0		
B	5	5	5	5	5	5	5	0	0	0	5	0	5		

Track 1

Track 6

Track 7

Track 13

Track 8

Track 5

74

Percussion

Percussion

Track 4

Track 11

T																			
A																			0
B	0	0	0	0	0	0	0	0	0	0	2	2	2	2	0	2	0	0	0
	5	5	5	5	5	5	5	5	5	5	5	0	0	0	0	5	0	5	3

Track 1

Track 6

Track 7

Track 13

Track 8

Track 5

77

Percussion

Percussion

Track 14

Track 11

Track 1

Track 8

81

Percussion

Percussion

Track 14

Track 11

Track 1

85

Percussion

Track 11

Track 1

Track 13

89

Percussion

Track 1

Track 13

92

Percussion

Track 12

Track 1

Track 13

95

Percussion

Track 12

Track 1

Track 13

98

Percussion

Track 12

Track 1

Track 13

101

Percussion

Track 12

Track 14

Track 11  
T  
A  
B

Track 1

Track 13

104

Percussion

Track 12

Track 14

Track 11  
T  
A  
B

Track 1

Track 13

107

Percussion

A single staff of music for percussion, starting with a drum icon. The notation consists of eighth and quarter notes with stems, indicating a rhythmic pattern.

Track 12

Track 14

Track 11

T	2	2	2	2	2	2	2	2	0	0	0	0	0	0	0	0	0	0	0	0
A	0	0	0	0	0	0	0	0	3	3	3	3	3	3	3	3	3	3	3	3
B																				

Track 1

Track 13

110

Percussion

Percussion

Track 4

Track 12

Track 11	T																		
	A	2	2	2	2	2	2	2	2	2	2	2	3						
	B	0	0	0	0	0	0	0	0	0	0	0	1						
														2	2	2	0	2	0
														0	0	0	5	0	5

Track 1

Track 6

Track 7

Track 13

Track 8

Track 5

113

115

Percussion

Percussion

Track 4

Track 11

T												
A	0	0	0	0	0	0	2	2	2	0	2	0
B	5	5	5	5	5	5	0	0	0	5	0	5

Track 1

Track 6

Track 7

Track 13

Track 8

Track 5

117

Percussion

Percussion

Track 4

Track 11

Track 1

Track 6

Track 7

Track 13

Track 8

Track 5

Measure	117	118	119
T			
A			
B	0 0 0 0 0 0 0 0	0 2 2 2 2 0 2 0	0 0 0 0 0 0 0
	5 5 5 5 5 5 5 5	5 0 0 0 0 5 0 5	5 5 5 5 5 5 5 5

120

Percussion

Track 14

Track 11

Track 1

Track 13

Track 8

123

Percussion

Track 14

Track 11

Track 1

Track 13

Percussion <sup>126</sup>

A single staff of music for percussion. It begins with a double bar line and a '126' above it. The staff contains a rhythmic pattern of eighth notes: four groups of two eighth notes beamed together, followed by a whole rest.

Track 14

A single staff of music in treble clef. It contains a melodic line with eighth notes: G4, A4, B4, C5, B4, A4, G4, followed by a whole rest.

Track 11

T							
A							
B	0	0	3	2	0	0	3

Track 1

A single staff of music in bass clef. It contains a melodic line with eighth notes: G3, F3, E3, D3, C3, B2, A2, followed by a whole rest.

Track 13

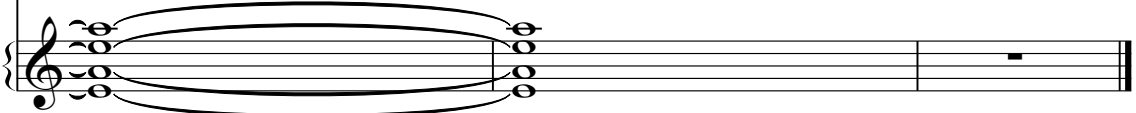

Percussion

Him - Solitary man

♩ = 152,000320

4

10

16

22

11

37

43

49

54

11

2

Percussion

69

75

81

112

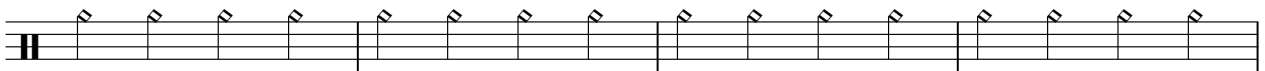

116

# Him - Solitary man

## Percussion

♩ = 152,000320

3

8

14

20

25

30

35

40

45

51

V.S.

Percussion

57

62

67

71

76

81

86

91

96

101

106

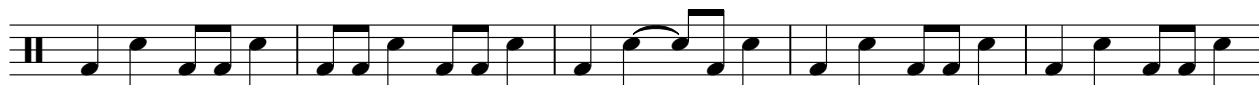

111

115

120

124

126

Track 4

Him - Solitary man

♩ = 152,000320

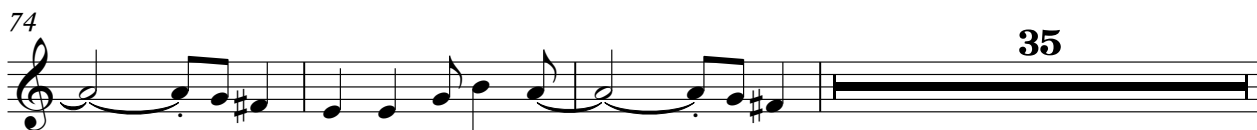

Track 12

Him - Solitary man

♩ = 152,000320  
8

12

16

20

25

30

33 8

43

47

51

55

60

64

68

24

95

99

104

Track 12

3

108

111

♩ = 152,000320

28 32

63

12

80

16

101

3 12

120

124

# Him - Solitary man

## Track 11

♩ = 152,000320

**3**

E									
T									
A	[Bar line]			0	0	2 2 2 0 2 0	0 0 0 0 0 0 0 0	0 2 2 2 2 0 2 0	
B				3	5	0 0 0 5 0	5 5 5 5 5 5 5 5	5 0 0 0 0 5 0	

8

T									
A	0 0 0 0 0 0	2 2 2 2 2 2 2 2	2 2 2 2 2 2 2 2	0 0 0 0 0 0 0 0					
B	5 5 5 5 5 5	0 0 0 0 0 0 0 0	0 0 0 0 0 0 0 0	3 3 3 3 3 3 3 3					

12

T									
A	2 2 2 2 2 2 2 2	0 0 0 0 0 0 0 0	2 2 2 2 2 2 2 2	0 0 0 0 0 0 0 0					
B	0 0 0 0 0 0 0 0	3 3 3 3 3 3 3 3	0 0 0 0 0 0 0 0	3 3 3 3 3 3 3 3					

16

T									
A	2 2 2 2 2	2 2 2 2 2 2 2 2	2 2 2 2 2 2 2 2	0 0 0 0 0 0 0 0					
B	0 0 0 0 0	0 0 0 0 0 0 0 0	0 0 0 0 0 0 0 0	3 3 3 3 3 3 3 3					

20

T									
A	2 2 2 2 2 2 2 2	0 0 0 0 0 0 0 0	2 2 2 2 2 2 2 2	0 0 0 0 0 0 0 0					
B	0 0 0 0 0 0 0 0	3 3 3 3 3 3 3 3	0 0 0 0 0 0 0 0	3 3 3 3 3 3 3 3					

24

T									
A	2 2 2 2 2 2	2 2 0 2	0 0 0 0 0 0	0 0 0 0 0 0					
B	0 0 0 0 0 0	0 0 3 0	3 3 3 3 3 3	3 3 3 3 3 3					

28

T									
A	0 0 0 0 0 0	2 2 2 2 2 2	2 2 2 2 2 2 2 2	0 0 0 0 0 0					
B	3 3 3 3 3 3			3 3 3 3 3 3					

32

T									
A	0 0 0 0 0 0	2 2 2 2 2 2	2 2 2 2 2 2 3	2 2 2 2 2 2 0					
B	3 3 3 3 3 3			0 0 0 0 0 0 1					

36

T									
A	0 0 0 0 0 0 0 0	0 2 2 2 2 0 2 0	0 0 0 0 0 0 0 0	2 2 2 2 2 2 2					
B	5 5 5 5 5 5 5 5	5 0 0 0 0 5 0	5 5 5 5 5 5 5 5	0 0 0 0 5 0					

40

T									
A	0 0 0 0 0 0 0 0	0 2 2 2 2 0 2 0	0 0 0 0 0 0 0	2 2 2 2 2 2 2					
B	5 5 5 5 5 5 5 5	5 0 0 0 0 5 0	5 5 5 5 5 5 5	0 0 0 0 3 5					

V.S.

T			
A	2 2 2 2 2 2 2 2	0 0 0 0 0 0 0 0	2 2 2 2 2 2 2 2
B	0 0 0 0 0 0 0 0	3 3 3 3 3 3 3 3	0 0 0 0 0 0 0 0

48

T			5 3
A	2 2 2 2 2 2 2 2	0 0 0 0 0 0 0 0	2 2 2 2 2
B	0 0 0 0 0 0 0 0	3 3 3 3 3 3 3 3	0 0 0 0 0

52

T			
A	2 2 2 2 2 2 2 2	0 0 0 0 0 0 0 0	2 2 2 2 2 2 2 2
B	0 0 0 0 0 0 0 0	3 3 3 3 3 3 3 3	0 0 0 0 0 0 0 0

56

T			
A	2 2 2 2 2 2 2 2	0 0 0 0 0 0 0 0	2 2 2 2 2 2 2 2
B	0 0 0 0 0 0 0 0	3 3 3 3 3 3 3 3	0 0 0 0 0 0 0 0

60

T			
A	0 0 0 0 0 0 0 0	0 0 0 0 0 0 0 0	2 2 2 2 2 2 2 2
B	3 3 3 3 3 3 3 3	3 3 3 3 3 3 3 3	0 0 0 0 0 0 0 0

64

T			
A	2 2 2 2 2 2 2 2	0 0 0 0 0 0 0 0	2 2 2 2 2 2 2 2
B	0 0 0 0 0 0 0 0	3 3 3 3 3 3 3 3	0 0 0 0 0 0 0 0

68

T			
A	2 2 2 2 2 2 2 3		
B	0 0 0 0 0 0 0 1	2 2 2 0 2 0	0 0 0 0 0 0 0 0

72

T			
A	0 0 0 0 0 0 0 0	2 2 2 0 2 0	0 0 0 0 0 0 0 0
B	5 5 5 5 5 5 5 5	0 0 0 5 0 5	5 5 5 5 5 5 5 5

76

T			
A	0 0 0 0 0 0	0 0 3 2 0 0	0 0 3 2 0 0
B	5 5 5 5 5 5	0 0 3 2 0 0	0 0 3 2 0 0

81

T			
A	0 0 3 2 0 0	0 3 0 0 3 2 0 0	0 2 3 2
B	5 5 5 5 5 5	0 3 0 0 3 2 0 0	0 2 3 2

18

T			
A			
B	0 0 3 2 0 0	0 3 0 0 3 2 0 0	0 2 3 2

T				
A	0 0 0 0 0 0	0 0 0 0 0 0	0 0 0 0 0 0	2 2 2 2 2 2
B	3 3 3 3 3 3	3 3 3 3 3 3	3 3 3 3 3 3	0 0 0 0 0 0

107

T			
A	2 2 2 2 2 2 2 2	0 0 0 0 0 0	0 0 0 0 0 0
B	0 0 0 0 0 0 0 0	3 3 3 3 3 3	3 3 3 3 3 3

111

T			
A	2 2 2 2 2 2 2 3		
B	0 0 0 0 0 0 0 1	2 2 2 0 2 0	0 0 0 0 0 0 0 0
		0 0 0 5 0 5	5 5 5 5 5 5 5 5
			0 2 2 2 2 0 2 0
			5 0 0 0 0 5 0 5

115

T			
A			
B	0 0 0 0 0 0 0	2 2 2 0 2 0	0 0 0 0 0 0 0 0
	5 5 5 5 5 5 5	0 0 0 5 0 5	5 5 5 5 5 5 5 5
			0 2 2 2 2 0 2 0
			5 0 0 0 0 5 0 5

119

T				
A				
B	0 0 0 0 0 0 0	0 0 3 2 0	0 3	0 0 3 2 0
	5 5 5 5 5 5 5			0 3

124

T				
A				
B	0 0 3 2 0	0 3	0 0 3 2 0	0 3

Track 1

Him - Solitary man

♩ = 152,000320

3

8

12

16

20

24

28

32

36

40

V.S.

44

48

52

56

60

64

68

72

76

81

Track 10

Him - Solitary man

♩ = 152,000320

**12**

**19**

**22**

**48**

**55**

**69**

Track 6

Him - Solitary man

♩ = 152,000320

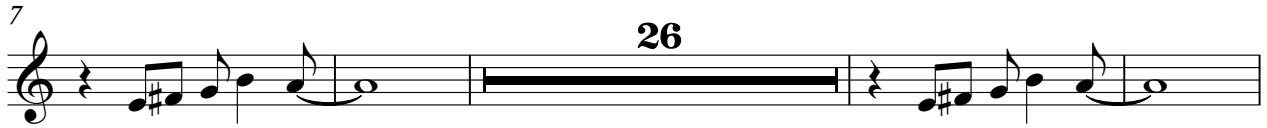

Track 7

Him - Solitary man

♩ = 152,000320

9

**26**

42

**26**

75

**35**

115

**9**

♩ = 152,000320

**16**

20

24

**27**

54

57

**71**

Track 13

Him - Solitary man

♩ = 152,000320

25

33

40

62

70

76

91

97

17

8

103

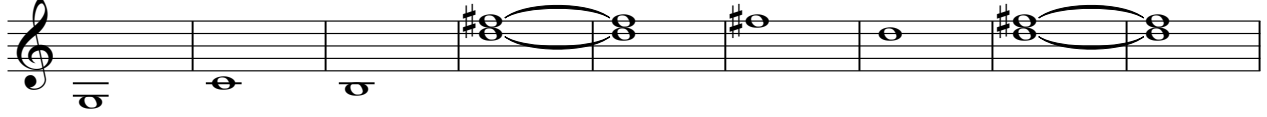

112

118

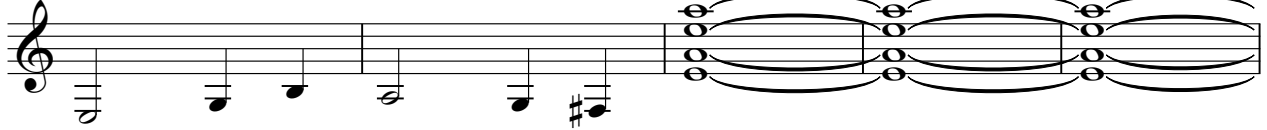

123

Track 8

Him - Solitary man

♩ = 152,000320

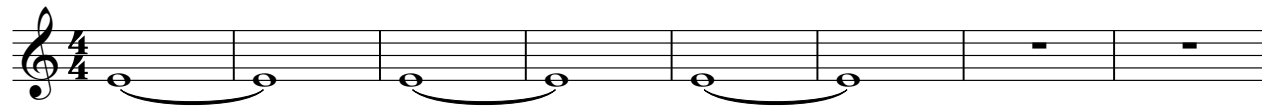

9 **26**

42 **26**

75 **35**

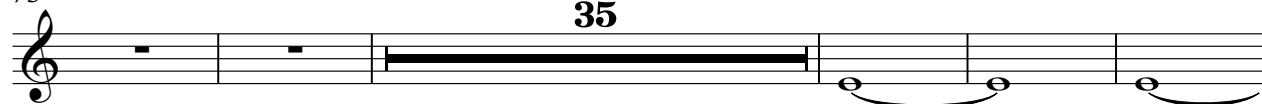

115 **9**

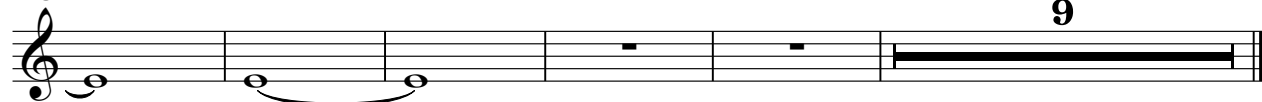

Track 5

Him - Solitary man

♩ = 152,000320
