

# Led Zeppelin - The Ocean

♩ = 88,000023

4

6

Copyright © 1996 by Jeff Aldridge.

8

drums

g2

bass

10

drums

g2

bass

vocal

12

drums

g2

bass

vocal

14

drums

g2

bass

vocal

6 3

16

drums

g2

bass

vocal

18

drums

g2

bass

vocal

20

drums

g2

bass

vocal

3

22

drums

g2

bass

24

drums

g2

bass

4/4

26

drums

g2

bass

backing vocals

vocal

28

drums

g2

bass

backing vocals

vocal

30

drums

g2

bass

backing vocals

vocal

32

drums

g2

bass

backing vocals

vocal

34

drums

g1

g2

bass

backing vocals

36

drums

g1

g2

bass

backing vocals

38

drums

g1

g2

bass

backing vocals

40

drums

g1

g2

bass

42

drums

g1

g2

g3

bass

44

drums

g1

g2

g3

bass

46

drums

g1

g2

g3

bass

48

drums

g1

g2

g3

bass

50

drums

g1

bass

backing vocals

vocal

53

backing vocals

vocal

56

backing vocals

vocal

58

drums

g2

bass

vocal

60

drums

g2

bass

vocal

62

drums

g2

bass

vocal

64

drums

g2

bass

vocal

66

drums

g1

g2

bass

68

drums

g2

bass

70

drums

g2

bass

72

drums

g2

bass

74

$\text{♩} = 185,000183$

drums

g1

g2

bass

76

drums

g1

g2

bass

78

drums

g1

g2

bass

80

drums

g1

g2

bass

82  $\text{♩} = 125,000000$

drums

g1

g2

g3

bass

85  $\text{♩} = 185,000183$

drums

g1

g2

g3

bass

backing vocals

87

drums

g1

g2

bass

backing vocals

89

drums

g1

g2

bass

backing vocals

91

drums

g1

g2

bass

backing vocals

93

$\text{♩} = 125,000000$

drums

g1

g2

g3

bass

backing vocals

96

drums

g1

g2

g3

bass

98

$\text{♩} = 185,000183$

drums

g1

g2

bass

backing vocals

100

drums

g1

g2

bass

backing vocals

102

drums

g1

g2

bass

backing vocals

104

drums

g1

g2

bass

backing vocals

106

drums

g1

g2

g3

bass

# Led Zeppelin - The Ocean

drums

♩ = 88,000023

5

9

12

15

18

22

26

29

32

Copyright © 1996 by Jeff Aldridge.

V.S.

35

39

42

45

48

58

61

64

67

71

75

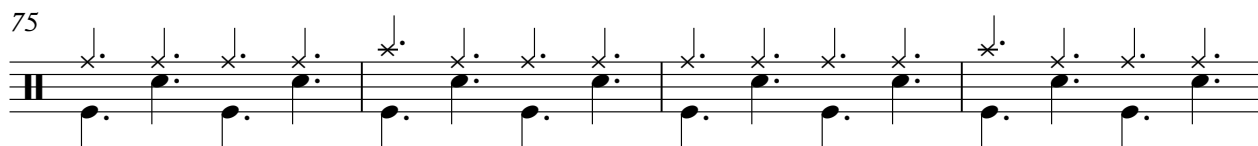

79

♩ = 125,000000

83

♩ = 185,000183

87

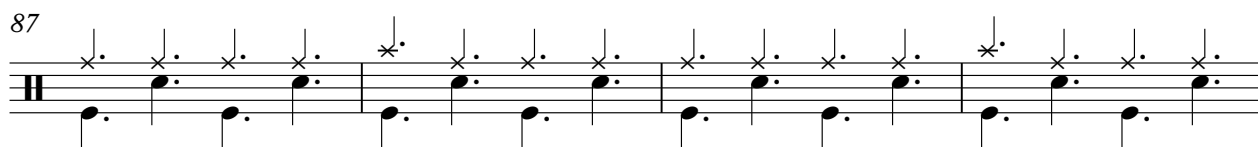

91

♩ = 125,000000

95

♩ = 185,000183

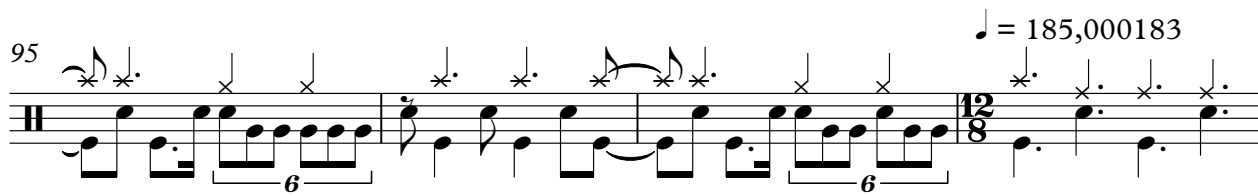

99

103

106

♩ = 125,000000

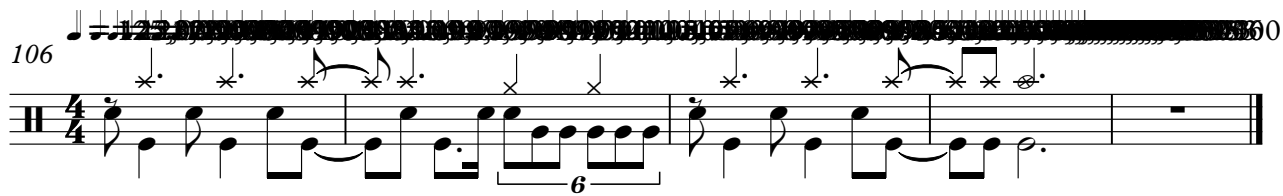

# Led Zeppelin - The Ocean

g1

♩ = 88,000023

2

9

7

22

7

34

37

6

3

39

42

45

49

14

68

12

Copyright © 1996 by Jeff Aldridge.

2

♩ = 185,000183

g1

74

77

80

♩ = 125,000000

83

♩ = 185,000183

87

90

93

♩ = 125,000000

97

♩ = 185,000183

100

102

105

g1

3

107

106460

# Led Zeppelin - The Ocean

g2

♩ = 88,000023

5

8

10

13

16

19

22

25

28

Copyright © 1993 by Jeff Aldridge.

V.S.

31

34

37

40

43

46

49

8

60

63

66

69

72

♩ = 185,000183

75

78

81

♩ = 125,000000

85

♩ = 185,000183

88

91

94

♩ = 125,000000

98

♩ = 185,000183

4

g2

100

103

106

108

# Led Zeppelin - The Ocean

g3

♩ = 88,000023

9

22

35

42

45

49

69

82

94

♩ = 185,000183

♩ = 125,000000

♩ = 185,000183

♩ = 125,000000

♩ = 185,000183

Copyright © 1996 by Jeff Aldridge.

# Led Zeppelin - The Ocean

bass

♩ = 88,000023

5

8

10

13

16

19

22

25

28

Copyright © 1996 by Jeff Aldridge.

V.S.

31

34

37

40

43

47

52

61

64

67

70

73

♩ = 185,000183

77

81

♩ = 125,000000

86

♩ = 185,000183

90

94

♩ = 125,000000

98

♩ = 185,000183

102

106

♩ = 125,000000

# Led Zeppelin - The Ocean

backing vocals

♩ = 88,000023

9

22

29

35

40

53

58

71

♩ = 185,000183      ♩ = 125,000000

Copyright © 1996 by Jeff Aldridge.

2

backing vocals

86  $\text{♩} = 185,000183$

89

92

$\text{♩} = 125,000000$

98

$\text{♩} = 185,000183$

101

104

106

~~$\text{♩} = 125,000000$~~

# Led Zeppelin - The Ocean

vocal

♩ = 88,000023

2

9

13

16

20

26

29

32

37

7

Copyright © 1996 by Jeff Aldridge.

50

54

58

61

64

69

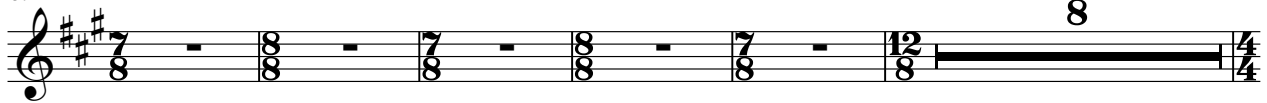

82

98

