

Led Zeppelin - In My Time of Dying

♩ = 190,000290 ♩ = 89,999954

Guitar

Vocal

6

Guitar

11

Drums

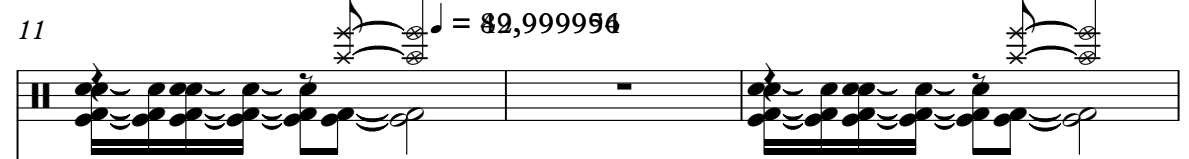

Guitar

Bass

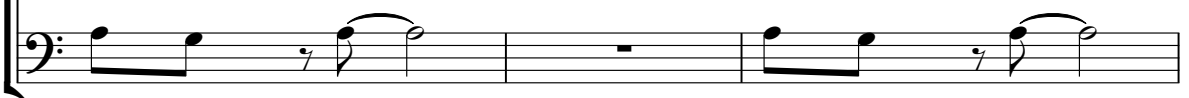

14

Drums

Guitar

Bass

17

Drums

Guitar

Bass

20

Drums

Guitar

Bass

23

Drums

Guitar

Bass

27

Guitar

Vocal

31

Guitar

Vocal

35

Drums

Guitar

Bass

Vocal

39

Drums

Guitar

Bass

Vocal

43

Drums

Guitar

Bass

Vocal

3

46

Drums

Guitar

Bass

Vocal

49

Drums

Guitar

Bass

Vocal

3 3 3

53

Guitar

57

Guitar

Bass

Vocal

61

Guitar

Bass

Vocal

65

Guitar

Bass

Vocal

69

Drums

Guitar

Bass

Vocal

73

Drums

Guitar

Bass

Vocal

76

Drums

Guitar

Bass

Vocal

79

Drums

Guitar

Bass

Vocal

82

♩ = 100,000000

Drums

Guitar

Bass

Vocal

86

Drums

Guitar

Bass

88

Drums

Guitar

Bass

90

Drums

Guitar

Bass

Vocal

92

Drums

Guitar

Bass

Vocal

94

Drums

Guitar

Bass

Vocal

96

Drums

Guitar

Bass

Vocal

98

Drums

Guitar

Bass

Vocal

100

Drums

Guitar

Bass

Vocal

102

Drums

Guitar

Bass

Vocal

104

Drums

Guitar

Bass

Vocal

106

Drums

Guitar

Bass

Vocal

3

108

Drums

Guitar

Bass

Vocal

6

110

Drums

Guitar

Bass

Vocal

112

Drums

Guitar

Bass

114

Drums

Guitar

Bass

Vocal

116

Drums

Guitar

Bass

118

Drums

Guitar

Bass

120

Drums

Guitar

Bass

122

Drums

Guitar

Bass

124

Drums

Guitar

Bass

126

Drums

Guitar

Bass

128

Drums

Guitar

Bass

130

Drums

Guitar

Bass

132

Drums

Guitar

Bass

Vocal

134

Drums

Guitar

Bass

Vocal

136

Drums

Guitar

Bass

Vocal

138

Drums

Guitar

Bass

140

Drums

Guitar

Bass

Vocal

142

Drums

Guitar

Bass

Vocal

144

Drums

Guitar

Bass

Vocal

146

Drums

Guitar

Bass

148

Drums

Guitar

Bass

Vocal

3

150

Drums

Guitar

Bass

Vocal

152

Drums

Guitar

Bass

Vocal

154

Drums

Guitar

Bass

156

Drums

Guitar

Bass

158

Drums

Guitar

Bass

20

160

Drums

Guitar

Bass

162

Drums

Guitar

Bass

164

Drums

Guitar

Bass

166

Drums

Guitar

Bass

168

Drums

Guitar

Bass

170

Drums

Guitar

Bass

172

Drums

Guitar

Bass

174

Drums

Guitar

Bass

176

Drums

Guitar

Bass

Vocal

♩ = 94,999992

6

179

Drums: Snare and tom patterns with asterisks indicating accents.

Bass: Bass line with eighth and sixteenth notes.

Vocal: Melody with triplet markings.

181

Drums: Snare and tom patterns with asterisks indicating accents.

Bass: Bass line with eighth and sixteenth notes, including a sharp sign.

Vocal: Melody with triplet and sextuplet markings.

184

Drums: Snare and tom patterns with asterisks indicating accents.

Bass: Bass line with eighth and sixteenth notes, including a sharp sign.

Vocal: Melody with a triplet marking.

187

Drums

Guitar

Bass

Vocal

190

Drums

Guitar

Bass

Vocal

193

Drums

Guitar

Bass

Vocal

196 25

Drums

Guitar

Bass

Vocal

199

Drums

Guitar

Bass

Vocal

203

Guitar

Bass

Vocal

207

Drums

Guitar

Bass

Vocal

210

Drums

Guitar

Bass

Vocal

213

Drums

Guitar

Bass

Vocal

216

Drums

Guitar

Bass

Vocal

3

219

Drums

Guitar

Bass

Vocal

3

222

Drums

Guitar

Bass

Vocal

28 $\text{♩} = 96,999954$

225

Drums

Guitar

Bass

Vocal

228

Drums

Guitar

Bass

Vocal

231

Drums

Guitar

Bass

Vocal

234

Drums

Guitar

Bass

Vocal

237

Drums

Guitar

Bass

Vocal

240

Drums

Guitar

Bass

Vocal

30

243

Drums

Guitar

Bass

Vocal

246

Drums

Guitar

Bass

Vocal

249

Drums

Guitar

Bass

Vocal

251

Drums

Guitar

Bass

Vocal

253

Drums

Guitar

Bass

Vocal

3

255

Drums

Guitar

Bass

Vocal

Drums

Led Zeppelin - In My Time of Dying

♩ = 190,000290 ♩ = 89,999954 ♩ = 489,999954

9 2

13 2

18

22 11

36 2

43

47

50 19

71 2

Copyright © 1997 by PDG.

76

80 $\text{♩} = 100,00000$

86

89

92

95

97

99

102

104

106

109

111

113

115

117

119

121

123

125

127

129

131

133

136

138

140

143

145

147

149

152

154

156

158

160

162

164

166

168

V.S.

Drums

170

172

175

178

181

185

189

193

197

201

Drums

V.S.

Led Zeppelin - In My Time of Dying

Guitar

♩ = 190,000290 ♩ = 89,999954

6

11 ♩ = 42,999954

15

19

23

28

33

39

43

Copyright © 1997 by PDG.

V.S.

47

52

57

62

67

73

77

81

♩ = 100,000000

86

89

92

95

98

101

104

106

109

112

115

118

121

123

125

127

130

132

135

138

140

143

171

173

176

$\text{♩} = 94,999992$

180

184

188

192

196

200

208

213

218

223

♩ = 96,999954

228

232

236

240

243

246

249

V.S.

Guitar

252

255

258

261 ♪ = 96,999954 ♪ = 96,000000 ♪ = 92,999992 = 93,999985 ♪ = 91,999985 = 90,999954 ♪ = 89,0000

263 ♪ = 88,000023 = 86,000000 ♪ = 76,999977 ♪ = 25,000000 ♪ = 969

Led Zeppelin - In My Time of Dying

Bass

♩ = 190,000290 ♩ = 89,999954 ♩ = 42,999954

9

15

20

24

38

44

48

59

64

69

9

7

Copyright © 1997 by PDG.

75

79

83

$\text{♩} = 100,000,000$
2

89

92

95

98

101

104

106

109

112

115

118

121

124

127

130

132

135

V.S.

138

140

143

146

148

151

154

157

160

163

166

169

172

175

♩ = 94,999992

178

183

188

193

197

201

208

212

216

220

225 ♩ = 96,999954

229

233

237

241

245

249

253

257

261 ♪ = 96,999954 ♪ = 96,999992 ♪ = 93,999850038 ♪ = 91,9998599954 ♪ = 89,999500038

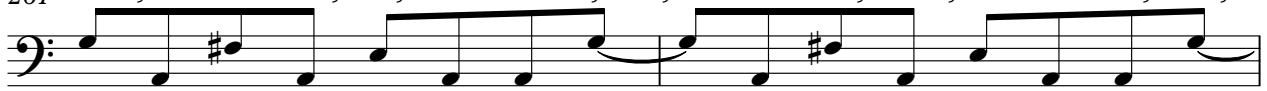

263 ♪ = 88,00087300083,000853000046 = 76,999977 ♪ = 25,075,000969

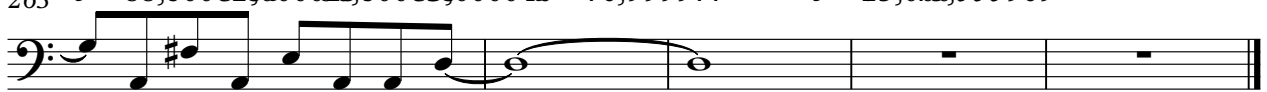

Led Zeppelin - In My Time of Dying

Vocal

♩ = 190,000290 ♩ = 89,999954 ♩ = 42,999954

9 16

29

33 2

40

45

50 8

62

66

71 2

76

3

Copyright © 1997 by PDG.

Vocal

153 **24** ♩ = 94,999992

181

186

190

196

200

205

209

213

217

Vocal

♩ = 96,999954

222

228

233

238

245

252

257

♩ = 96,999954

262

♩ = 91,999965, ♩ = 95,999959, ♩ = 85,000038, ♩ = 87,000035, ♩ = 70,499977

265

♩ = 25,000000 = 75,999969