

# Led Zeppelin - Houses of the Holy

Words and Music by Jimmy Page & Robert Plant  
Midi Sequenced by Dave /  
♩ = 120,000000

Copyright © 1975 Flames of Albion Music Inc.  
Copyright © 1975 Flames of Albion Music Inc.

2

10

Perc.

E. Gtr.

E. Bass

Lead 5

13

Perc.

E. Gtr.

E. Bass

Lead 5

16

Perc.

E. Gtr.

E. Bass

Lead 5

19

Perc.

E. Gtr.

E. Bass

22

Perc.

E. Gtr.

E. Bass

25

Perc.

E. Gtr.

E. Bass

Lead 5

28

Perc.

E. Gtr.

E. Bass

Lead 5

31

Perc. E. Gtr. E. Bass Lead 5

34

Perc. E. Gtr. E. Bass Lead 5

37

Perc. E. Gtr. E. Bass

6

40

Perc.

E. Gtr.

E. Bass

Lead 5

43

Perc.

E. Gtr.

E. Bass

Lead 5

46

Perc. E. Gtr. E. Bass Lead 5

49

Perc. E. Gtr. E. Bass Lead 5

52

Perc. E. Gtr. E. Bass

55

Perc.

E. Gtr.

E. Bass

58

Perc.

E. Gtr.

E. Bass

Lead 5

61

Perc.

E. Gtr.

E. Bass

Lead 5

64

Perc. E. Gtr. E. Bass Lead 5

67

Perc. E. Gtr. E. Bass Lead 5

70

Perc. E. Gtr. E. Bass

73

Perc.

E. Gtr.

E. Bass

Lead 5

76

Perc.

E. Gtr.

E. Bass

Lead 5

FX 5

79

Perc.

E. Gtr.

E. Bass

Lead 5

FX 5

82

Perc.

E. Gtr.

E. Bass

Lead 5

FX 5

85

Perc.

E. Gtr.

E. Bass

88

Perc.

E. Gtr.

E. Bass

91

Perc.

E. Gtr.

E. Bass

Lead 5

FX 5

94

97

100

Perc.

E. Gtr.

E. Bass

Band.

Lead 5

103

Perc.

E. Gtr.

E. Bass

Band.

106

Perc. E. Gtr. E. Bass Band. Lead 1

109

Perc. E. Gtr. E. Bass Band. Lead 1

112

Perc. E. Gtr. E. Bass Band. Lead 1

114

Perc. E. Gtr. E. Bass Band. Lead 1

117

Perc.

E. Gtr.

E. Bass

Band.

Lead 1

120

Perc.

E. Gtr.

E. Bass

Band.

Lead 1

122

Perc.

E. Gtr.

E. Bass

Band.

Lead 1

Percussion **Led Zeppelin - Houses of the Holy**

Words and Music by Jimmy Page & Robert Plant Midi Sequenced by Dave Anderson  
♩ = 120,000000

6

10

14

19

23

27

32

36

40

Copyright © 1975 Flames of Albion Music Inc.  
Copyright © 1975 Flames of Albion Music Inc.

V.S.

44

49

53

57

62

67

71

75

79

84

Percussion

88

92

97

101

105

109

113

117

121

Electric Guitar Led Zeppelin - Houses of the Holy

♩ = 120,000000

5

8

12

15

19

22

26

29

32

Copyright © 1975 Flames of Albion Music Inc.  
Copyright © 1975 Flames of Albion Music Inc.

V.S.

36

39

43

46

49

53

56

59

62

65

69

72

76

79

83

86

89

92

95

99

Electric Guitar

103

107

111

115

118

121

Electric Bass Led Zeppelin - Houses of the Holy

♩ = 120,000000

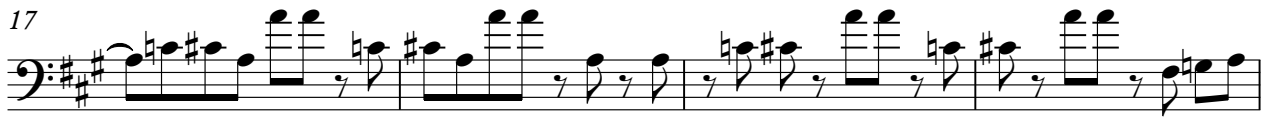

Copyright © 1975 Flames of Albion Music Inc.  
Copyright © 1975 Flames of Albion Music Inc.

V.S.

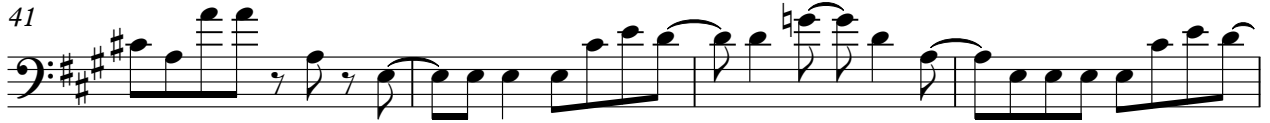

81

85

89

93

97

101

105

109

113

117

Bandoneon **Led Zeppelin - Houses of the Holy**

$\text{♩} = 120,000000$

**101**

104

108

112

116

120

Copyright © 1975 Flames of Albion Music Inc.  
Copyright © 1975 Flames of Albion Music Inc.

V.S.

122

Lead 1 (Square) Led Zeppelin - Houses of the Holy

♩ = 120,000000  
**106**

110

113

117

120

122

Copyright © 1975 Flames of Albion Music Inc.  
Copyright © 1975 Flames of Albion Music Inc.

# Led Zeppelin - Houses of the Holy

## Lead 5 (Charang)

♩ = 120,000000

8

12

17

7

28

33

7

44

49

7

60

64

7

Copyright © 1975 Flames of Albion Music Inc.  
Copyright © 1975 Flames of Albion Music Inc.

# Led Zeppelin - Houses of the Holy

FX 5 (Brightness)

♩ = 120,000000

**75**

78

82

**8**

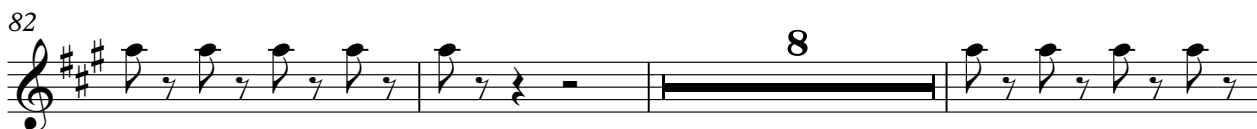

93

97

**25**

Copyright © 1975 Flames of Albion Music Inc.  
Copyright © 1975 Flames of Albion Music Inc.