

Him - Wicked game

♩ = 122,000069

Drum

Muted guitar

Rithm guitar

Rithm guitar

Bass

4

Drum

Muted guitar

Rithm guitar

Rithm guitar

Bass

2

7

Drum

Muted guitar

Rithm guitar

Rithm guitar

Bass

10

Drum

Muted guitar

Bass

13

Drum

Muted guitar

Rithm guitar

Bass

16

Drum

Muted guitar

Rithm guitar

Rithm guitar

Bass

19

Drum

Muted guitar

Rithm guitar

Rithm guitar

Bass

22

Drum

Muted guitar

Rhythm guitar

Rhythm guitar

Bass

25

Drum

Muted guitar

Rhythm guitar

Rhythm guitar

Bass

28

Drum

Muted guitar

Rithm guitar

Rithm guitar

Rithm guitar

Bass

31

Drum

Muted guitar

Rithm guitar

Rithm guitar

Rithm guitar

Bass

34

Drum

Muted guitar

Rithm guitar

Rithm guitar

Bass

37

Drum

Muted guitar

Bass

40

Drum

Muted guitar

Bass

43

Drum

Muted guitar

Rithm guitar

Rithm guitar

Bass

46

Drum

Muted guitar

Rithm guitar

Rithm guitar

Bass

49

Drum

Muted guitar

Rhythm guitar

Rhythm guitar

Bass

52

Drum

Muted guitar

Rhythm guitar

Rhythm guitar

Bass

55

Drum

Muted guitar

Rithm guitar

Rithm guitar

Rithm guitar

Bass

58

Drum

Muted guitar

Rithm guitar

Rithm guitar

Rithm guitar

Bass

61

Drum

Muted guitar

Rhythm guitar

Rhythm guitar

Rhythm guitar

Solo guitar

Bass

64

Drum

Muted guitar

Rhythm guitar

Rhythm guitar

Rhythm guitar

Solo guitar

Bass

67

Drum

Muted guitar

Rithm guitar

Rithm guitar

Solo guitar

Bass

70

Drum

Muted guitar

Rithm guitar

Rithm guitar

Solo guitar

Bass

73

Drum

Muted guitar

Rhythm guitar

Rhythm guitar

Solo guitar

Bass

76

Drum

Clean guitar

Muted guitar

Rhythm guitar

Rhythm guitar

Bass

79

Drum

Clean guitar

Bass

82

Drum

Clean guitar

Bass

84

Drum

Clean guitar

Muted guitar

Rithm guitar

Bass

♩ = 122,000069

♩ = 122,000069

3

86

Drum

Muted guitar

Rithm guitar

Rithm guitar

Bass

89

Drum

Muted guitar

Rithm guitar

Rithm guitar

Bass

92

Drum

Muted guitar

Rhythm guitar

Rhythm guitar

Rhythm guitar

Bass

95

Drum

Muted guitar

Rhythm guitar

Rhythm guitar

Rhythm guitar

Bass

98

Drum

Muted guitar

Rhythm guitar

Rhythm guitar

Bass

101

Drum

Muted guitar

Rhythm guitar

Rhythm guitar

Bass

104

Drum

Muted guitar

Rithm guitar

Rithm guitar

Bass

107

Drum

Muted guitar

Rithm guitar

Rithm guitar

Bass

109

Drum

Muted guitar

Rhythm guitar

Rhythm guitar

Rhythm guitar

Bass

112

Drum

Muted guitar

Rhythm guitar

Rhythm guitar

Rhythm guitar

Bass

Him - Wicked game

Drum

♩ = 122,000069

6

11

15

20

25

30

35

39

43

V.S.

Drum

48

53

58

63

68

73

78

82

86

91

82

$\text{♩} = 122,000069$

86

91

96

96

101

101

106

106

111

Drum

96

101

106

110

Clean guitar

Him - Wicked game

♩ = 122,000069

76

80

83

♩ = 122,000069

30

Him - Wicked game

Muted guitar

♩ = 122,000069

5

9

13

17

21

25

29

33

37

V.S.

41

45

49

53

57

61

65

69

73

77

$\text{♩} = 122,000069$

7

88

92

96

100

104

108

111

Rithm guitar

Him - Wicked game

♩ = 122,000069

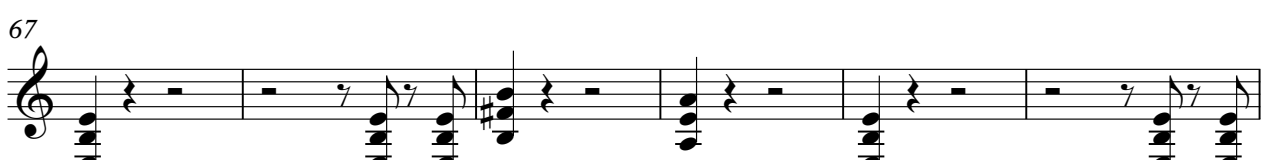
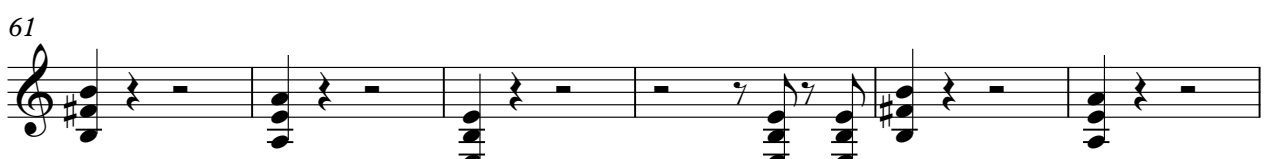
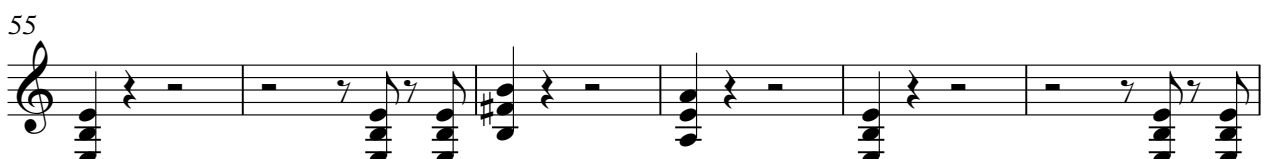
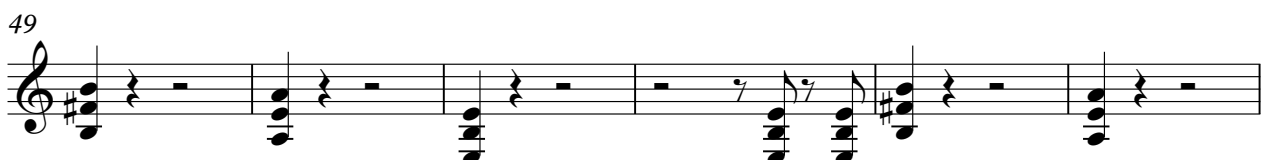
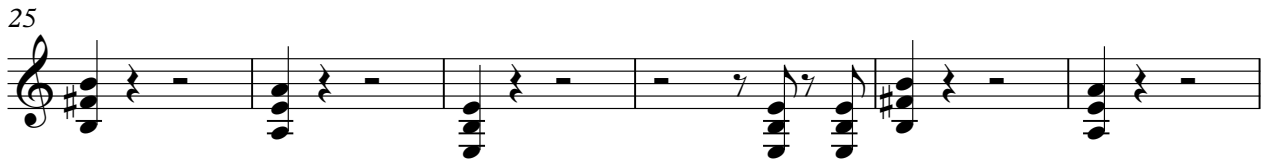
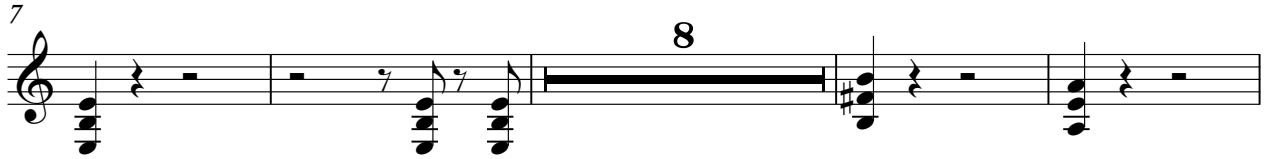

V.S.

73

7

84 = 122,000069

3

87

93

99

105

110

Him - Wicked game

Rithm guitar

♩ = 122,000069

8

19

25

32

43

49

56

63

68

2

Rithm guitar

♩ = 122,000069

75

88

95

101

108

112

Rithm guitar

Him - Wicked game

♩ = 122,000069

22

26

30

34

14

51

55

59

63

20

♩ = 122,000069

7

2

Rithm guitar

91

95

99

103

107

110

Solo guitar

Him - Wicked game

♩ = 122,000069

60

65

71

74

♩ = 122,000069

8 **31**

Him - Wicked game

Bass

♩ = 122,000069

V.S.

41

45

49

53

57

61

65

69

73

77

♩ = 122,000069

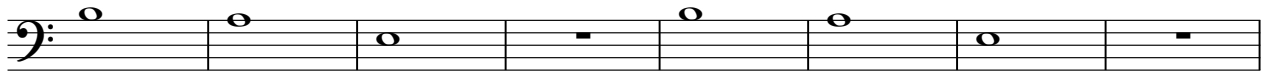

85

89

93

97

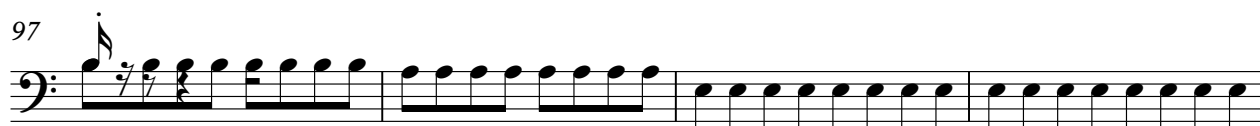

101

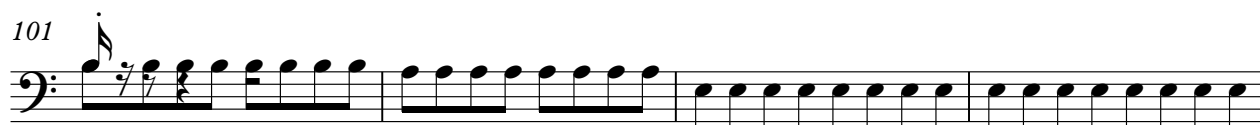

105

109

111

