

Led Zeppelin - For Your Life

♩ = 89,000038

Drums

Guitar 1

Bass

Vocals

4

Drums

Guitar 1

Bass

2

7

Drums

Guitar 1

Bass

Vocals

10

Drums

Guitar 1

Bass

Vocals

12

Drums

Guitar 1

Bass

Vocals

14

Drums

Guitar 1

Bass

Vocals

16

Drums

Guitar 1

Bass

Vocals

19

Drums

Guitar 1

Bass

Vocals

21

Drums

Guitar 1

Bass

Vocals

23

Drums

Guitar 1

Bass

Vocals

25

Drums

Guitar 1

Bass

Vocals

28

Drums

Guitar 1

Bass

31

Drums

Guitar 1

Bass

Vocals

34

Drums

Guitar 1

Bass

Vocals

36

Drums

Guitar 1

Bass

Vocals

39

Drums

Guitar 1

Bass

Vocals

41

Drums

Guitar 1

Bass

Vocals

43

Drums

Guitar 1

Bass

Vocals

46

Drums

Guitar 1

Bass

Vocals

48

Drums

Guitar 1

Guitar 2

Bass

Vocals

50

Drums

Guitar 1

Guitar 2

Bass

Vocals

52

Drums

Guitar 1

Guitar 2

Bass

Vocals

55

Drums

Guitar 1

Guitar 2

Bass

57

Drums

Guitar 1

Guitar 2

Bass

3

59

Drums

Guitar 1

Guitar 2

Bass

Vocals

61

Drums

Guitar 1

Guitar 2

Bass

Vocals

63

Drums

Guitar 1

Guitar 2

Bass

Vocals

65

Drums

Guitar 1

Guitar 2

Bass

67

Drums

Guitar 1

Guitar 2

Bass

69

Drums

Guitar 1

Guitar 2

Bass

71

Drums

Guitar 1

Guitar 2

Bass

73

Drums

Guitar 1

Guitar 2

Bass

75

Drums

Guitar 1

Guitar 2

Bass

Vocals

77

Drums

Guitar 1

Guitar 2

Bass

Vocals

3

79

Drums

Guitar 1

Guitar 2

Bass

Vocals

3

81

Drums

Guitar 1

Guitar 2

Bass

Vocals

82

Drums

Guitar 1

Guitar 2

Bass

Vocals

84

Drums

Guitar 1

Guitar 2

Bass

Vocals

86

Drums

Guitar 1

Guitar 2

Bass

Vocals

20

88

Drums

Guitar 1

Guitar 2

Bass

Vocals

90

Drums

Guitar 1

Guitar 2

Bass

Vocals

91

Drums

Guitar 1

Guitar 2

Bass

Vocals

93

Drums

Guitar 1

Guitar 2

Bass

95

Drums

Guitar 1

Guitar 2

Bass

Vocals

97

Drums

Guitar 1

Guitar 2

Bass

Vocals

99

Drums

Guitar 1

Guitar 2

Bass

Vocals

101

Guitar 3

Drums

Guitar 1

Guitar 2

Bass

103

104

106

107

108

Guitar 3

Drums

Guitar 1

Guitar 2

Bass

109

Guitar 3

Drums

Guitar 1

Guitar 2

Bass

111

112

113

114

116

118

120

Guitar 3
Drums
Guitar 1
Guitar 2
Bass
Vocals

122

Drums
Guitar 1
Guitar 2
Bass
Vocals

124

Drums

Guitar 1

Guitar 2

Bass

Vocals

126

Drums

Guitar 1

Guitar 2

Bass

Vocals

128

Drums

Guitar 1

Guitar 2

Bass

Vocals

130

Drums

Guitar 1

Guitar 2

Bass

132

Drums

Guitar 1

Guitar 2

Bass

Vocals

134

Drums

Guitar 1

Guitar 2

Bass

Vocals

136

Drums

Guitar 1

Guitar 2

Bass

Vocals

138

Drums

Guitar 1

Guitar 2

Bass

Vocals

140

Drums

Guitar 1

Guitar 2

Bass

Vocals

142

Drums

Guitar 1

Guitar 2

Bass

Vocals

144

Drums

Guitar 1

Guitar 2

Bass

Vocals

146

Drums

Guitar 1

Guitar 2

Bass

Vocals

Led Zeppelin - For Your Life

Guitar 3

♩ = 89,000038

47 8

58 7 8 8

84 8 7

102

104 3 3 3

106 3

108 3 3

111 3 3 3 3

113 3

115

V.S.

2

Guitar 3

117

Led Zeppelin - For Your Life

Drums

♩ = 89,000038

5

9

12

15

18

21

24

27

30

V.S.

34

37

40

43

46

49

53

57

61

65

69

73

77

80

84

87

90

93

97

101

V.S.

104

108

111

115

118

122

126

129

132

135

Drums

139

142

145

Led Zeppelin - For Your Life

Guitar 1

♩ = 89,000038

5

9

12

15

18

21

24

28

32

V.S.

Guitar 1

35

38

41

44

47

49

52

55

58

61

63

66

69

72

75

77

79

81

84

87

Guitar 1

118

121

124

127

130

133

136

139

142

145

Led Zeppelin - For Your Life

Guitar 2

♩ = 89,000038

47

50

53

56

59

62

65

68

70

72

V.S.

2

Guitar 2

Guitar

101

103

105

107

109

112

114

116

118

121

V.S.

4

124

127

130

133

136

139

142

145

Capstar 2

Led Zeppelin - For Your Life

Bass

♩ = 89,000038

V.S.

40

44

48

51

55

59

63

67

72

76

81

81

85

85

89

89

92

92

96

96

100

100

104

104

109

109

113

113

118

118

Led Zeppelin - For Your Life

Vocals

♩ = 89,000038

2 5

10

14

18

22

25 5

33

37

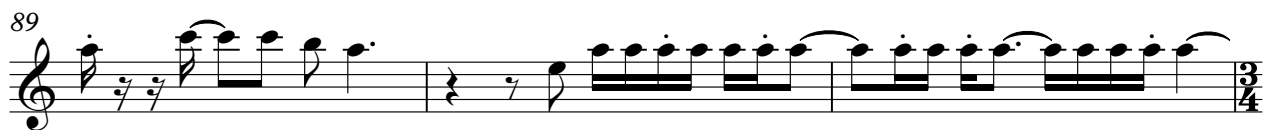
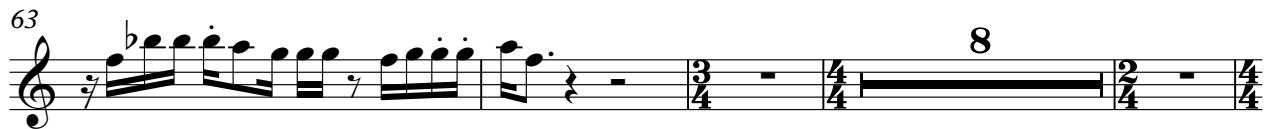

97

101

121

126

130

136

140

144
