

# Led Zeppelin - Fool in the Rain

♩ = 198,000198

drums

g1

bass

piano

4

drums

g1

bass

voice

piano

7

drums

g1

bass

voice

piano

10

drums  
g1  
bass  
voice  
piano

13

drums  
g1  
bass  
voice  
piano

16

drums  
g1  
bass  
voice  
piano

19

drums  
g1  
bass  
voice  
piano

22

drums  
g1  
bass  
voice  
piano

25

drums  
g1  
bass  
voice  
piano

28

drums  
g1  
bass  
voice  
piano

31

drums  
g1  
bass  
voice  
piano

34

drums  
g1  
bass  
voice  
piano

55

drums

g1

bass

voice

piano

3

58

drums

g1

bass

voice

piano

61

drums

g1

bass

voice

piano

64

drums

12 string

g1

bass

voice

piano

67

drums

12 string

g1

bass

voice

piano

79

drums

percussion

gl

bass

voice

piano

82

percussion

marimba

piano

$\text{♩} = 250,000000$

87

drums

percussion

apoga

aco guitar

gl

bass

piano

91

drums

percussion

apoga

aco guitar

gl

bass

piano

95

drums

percussion

apoga

aco guitar

gl

bass

voice

piano

99

drums  
percussion  
apoga  
aco guitar  
gl  
bass  
voice  
piano

103

drums  
percussion  
apoga  
aco guitar  
gl  
bass  
voice  
piano

107

drums

percussion

apoga

aco guitar

gl

bass

voice

piano

111

drums

percussion

apoga

aco guitar

gl

bass

voice

piano

115

drums  
percussion  
apoga  
aco guitar  
gl  
bass  
voice  
piano

119

drums  
percussion  
apoga  
aco guitar  
gl  
bass  
voice  
piano

123

drums

percussion

apoga

aco guitar

gl

bass

voice

piano

==

127

drums

percussion

apoga

aco guitar

gl

bass

voice

piano

131

drums  
percussion  
apoga  
aco guitar  
gl  
bass  
voice  
piano

135

drums  
percussion  
apoga  
aco guitar  
gl  
bass  
voice  
piano

139

drums

percussion

apoga

aco guitar

gl

bass

voice

piano

143

drums

percussion

apoga

marimba

aco guitar

gl

bass

voice

piano

146

150

154

158 ♩ = 198,000198 21

drums

percussion

apoga

marimba

aco guitar

gl

bass

voice

piano

161

drums

percussion

gl

bass

piano

164

drums

guitar synth

g1

bass

guitar synth

piano

167

drums

guitar synth

g1

bass

guitar synth

piano

170

drums

guitar synth

g1

bass

guitar synth

piano

173

drums

guitar synth

g1

bass

guitar synth

piano

175

drums

guitar synth

g1

bass

guitar synth

piano

177

drums

guitar synth

g1

bass

guitar synth

piano

180

drums

guitar synth

g1

bass

guitar synth

piano

183

drums

guitar synth

g1

bass

guitar synth

piano

185

drums

guitar synth

g1

bass

guitar synth

piano

187

drums

guitar synth

g1

bass

guitar synth

piano

190

drums

guitar synth

g1

bass

guitar synth

piano

193

drums

guitar synth

g1

bass

guitar synth

piano

196

drums

guitar synth

g1

bass

guitar synth

piano

198

drums

guitar synth

g1

bass

voice

guitar synth

piano

201

drums

guitar synth

g1

bass

voice

guitar synth

piano

204

drums

guitar synth

g1

bass

voice

guitar synth

piano

207

drums

guitar synth

g1

bass

voice

guitar synth

piano

210

drums

12 string

guitar synth

g1

bass

voice

guitar synth

piano

213 31

drums

12 string

g1

bass

voice

piano

216

drums

12 string

g1

bass

voice

piano

219

drums

12 string

g1

bass

voice

piano

222

drums

12 string

g1

bass

voice

piano

225 33

drums

12 string

g1

bass

voice

piano

228

drums

12 string

g1

bass

voice

piano

231

drums

12 string

g1

bass

voice

piano

234

drums

12 string

g1

bass

voice

piano

# Led Zeppelin - Fool in the Rain

drums

♩ = 198,000198

12/8

1

5

8

11

14

17

20

23

26

29

V.S.

62

65

68

71

74

77

80

♩ = 250,000000

6

88

93

98

103

108

113

118

123

128

133

138

143

148

153

159

$\text{♩} = 198,000198$

162

165

168

171

174

V.S.

177

180

183

186

189

192

195

198

201

204

207

210

213

216

219

222

225

228

231

233

percussion

Led Zeppelin - Fool in the Rain

♩ = 198,000198      ♩ = 250,000000

87

93

98

104

109

114

120

125

131

V.S.

2

percussion

137

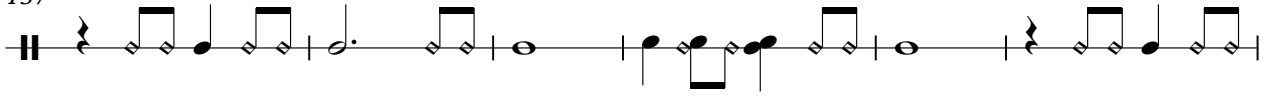

143

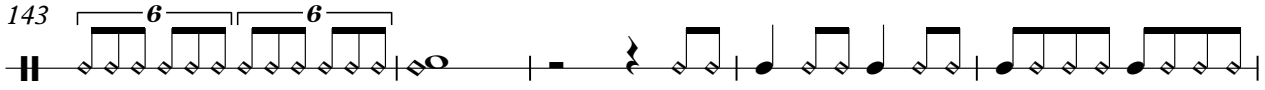

148

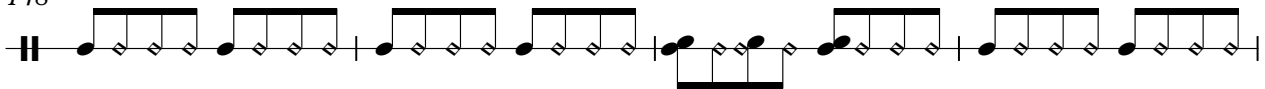

152

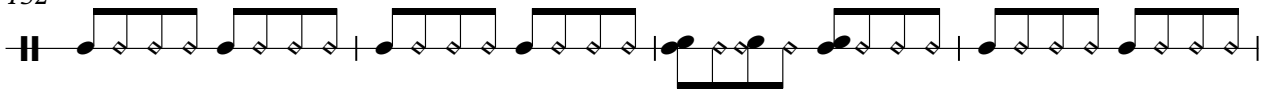

156

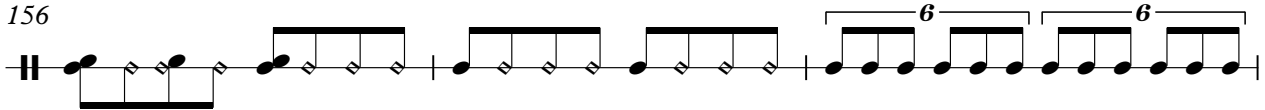

159

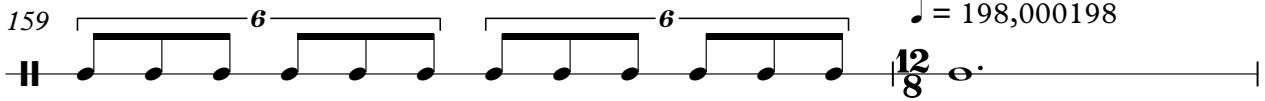

161

# Led Zeppelin - Fool in the Rain

apoga

♩ = 198,000198                      ♩ = 250,000000

**81**                      **6**

89

93

97

101

105

109

113

117

121

V.S.

marimba

# Led Zeppelin - Fool in the Rain

♩ = 198,000198 **81**      ♩ = 250,000000 **62**

145

150

155

158      ♩ = 198,000198 **77**

# Led Zeppelin - Fool in the Rain

aco guitar

♩ = 198,000198                      ♩ = 250,000000

81    6

89

93

97

101

105

109

113

117

121

V.S.

125

129

133

137

141

145

149

153

157

♩ = 198,000198

77

Led Zeppelin - Fool in the Rain

12 string

♩ = 198,000198

41

44

47

50

16

68

71

74

8

♩ = 250,000000

78

♩ = 198,000198

52

# Led Zeppelin - Fool in the Rain

guitar synth

♩ = 198,000198                      ♩ = 250,000000                      ♩ = 198,000198

81    78    5

165

168

171

174

175

176

178

182

184

V.S.

2

185 guitar synth

186

189

192

195

197

200

204

208

211

25

# Led Zeppelin - Fool in the Rain

g1

♩ = 198,000198

V.S.

41

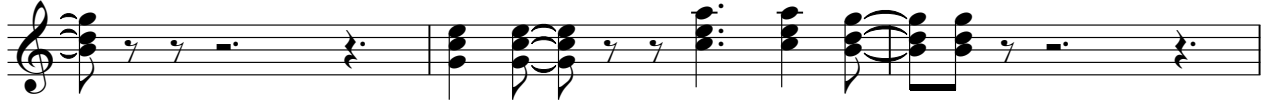

44

47

51

55

59

63

67

70

73

77

80

89

93

97

101

105

109

113

117

V.S.

121

125

129

133

137

141

146

151

156

♩ = 198,000198

161

205

209

213

216

219

222

225

228

231

234

Led Zeppelin - Fool in the Rain

bass

♩ = 198,000198

V.S.

41

44

47

50

54

58

62

66

69

72

75

79

♩ = 250,000000

6

89

94

99

104

109

114

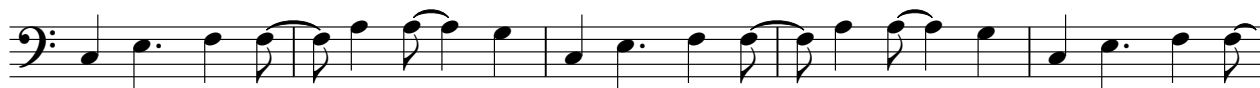

119

124

V.S.

129

134

139

145

151

157

♩ = 198,000198

162

166

170

174

178

182

186

190

194

198

202

206

210

213

V.S.

216

219

222

225

228

231

233

# Led Zeppelin - Fool in the Rain

voice

$\text{♩} = 198,000198$

4 3

10

13

16

20

23

26 4

33

36

40

43

46

49

57

60

64

67

70

73

77

82 = 250,000000  
16

104

110

2

118

124

3

132

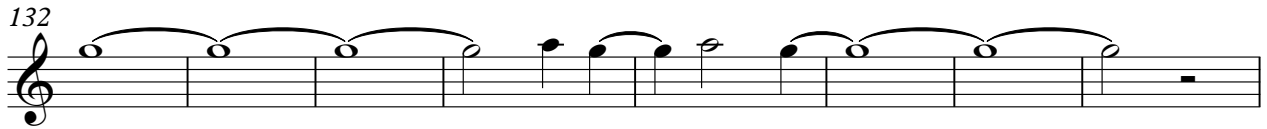

140

146

152

160 ♩ = 198,000198

**39**

201

204

207

211

215

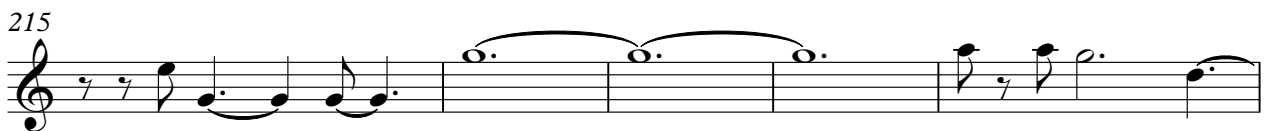

220

224

228

231

233

# Led Zeppelin - Fool in the Rain

guitar synth

♩ = 198,000198                      ♩ = 250,000000                      ♩ = 198,000198

**81**                                      **78**                                      **5**

165

168

171

174

175

176

178

182

184

V.S.

2

185

guitar synth

186

189

192

195

197

200

204

208

211

25

# Led Zeppelin - Fool in the Rain

piano

♩ = 198,000198

4  
7  
10  
13  
16  
19  
22  
25  
28

V.S.

V.S.

V.S.

V.S.

218

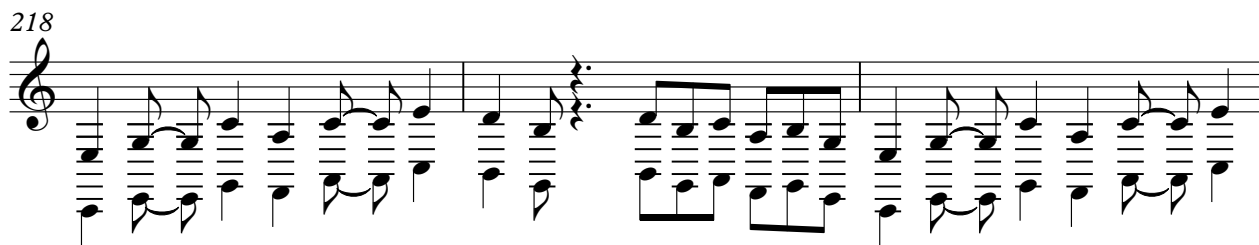

221

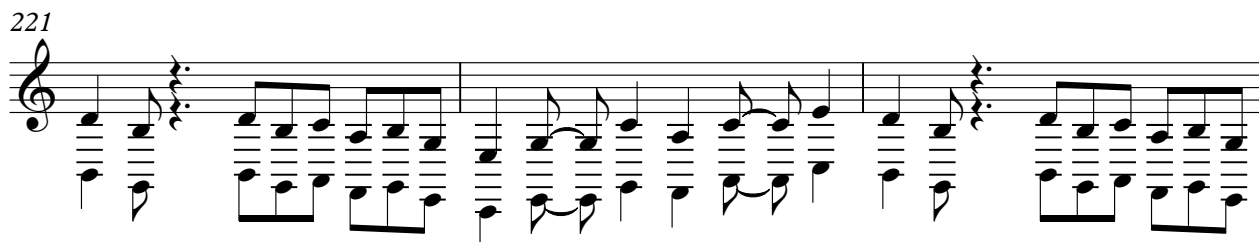

224

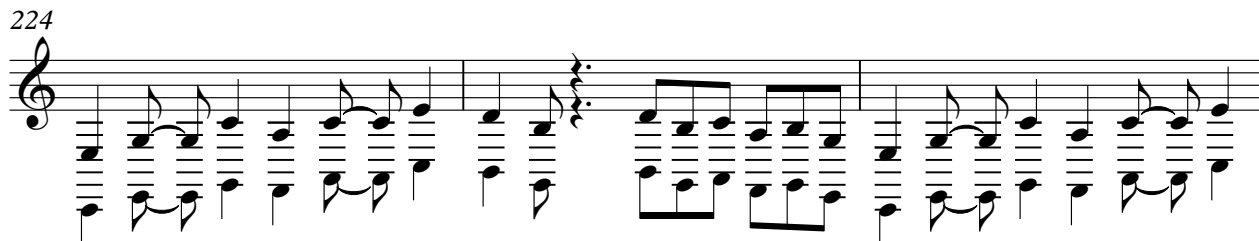

227

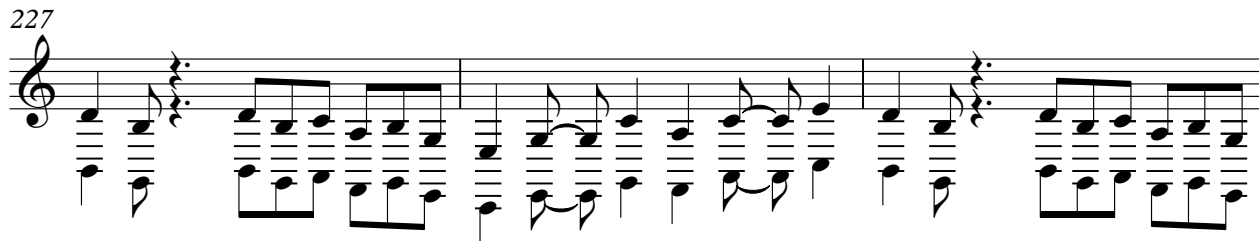

230

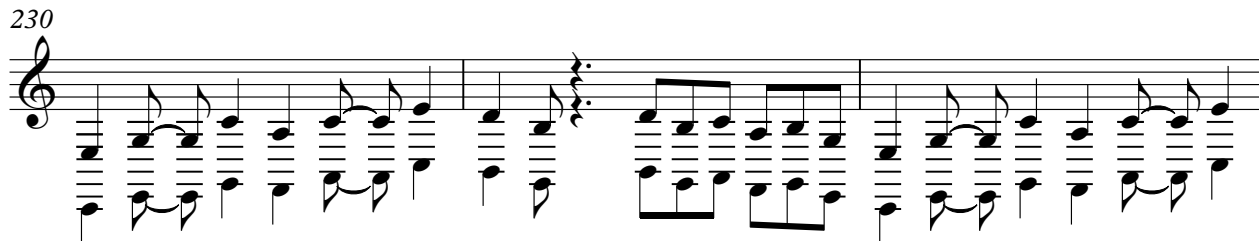

233

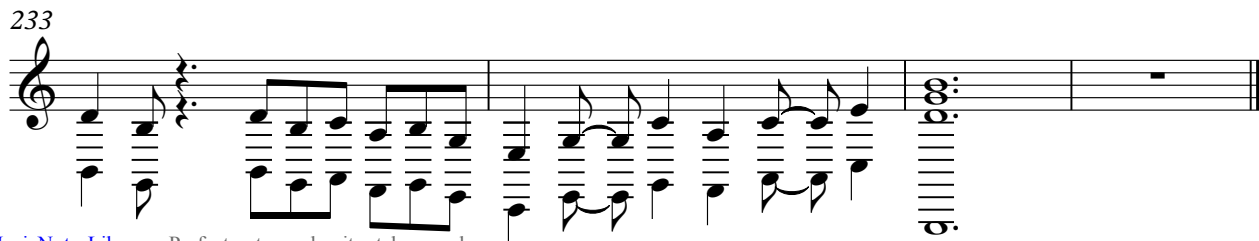
