

Led Zeppelin - Hot Dog

♩ = 118,000137

6

Perc.

J. Gtr.

E. Gtr.

E. Gtr.

A. Bass

H-t. Pno.

Lead 4

Solo

8

Perc.

J. Gtr.

E. Gtr.

E. Gtr.

A. Bass

H-t. Pno.

Solo

10

Perc.

J. Gtr.

E. Gtr.

E. Gtr.

A. Bass

H-t. Pno.

Solo

12

Perc.

J. Gtr.

E. Gtr.

E. Gtr.

A. Bass

H-t. Pno.

Solo

14

Perc.

E. Gtr.

E. Gtr.

A. Bass

H-t. Pno.

Solo

16

Perc.

E. Gtr.

E. Gtr.

A. Bass

H-t. Pno.

Solo

18

Perc.

E. Gtr.

E. Gtr.

A. Bass

H-t. Pno.

Solo

20

$\text{♩} = 118,000137$

Perc.

E. Gtr.

E. Gtr.

A. Bass

H-t. Pno.

Lead 4

Solo

$\text{♩} = 118,000137$

22

Perc.

E. Gtr.

E. Gtr.

A. Bass

H-t. Pno.

Lead 4

Solo

24

Perc.

E. Gtr.

E. Gtr.

A. Bass

H-t. Pno.

Lead 4

Solo

26

Perc.

E. Gtr.

E. Gtr.

A. Bass

H-t. Pno.

Lead 4

Solo

28

Perc.

E. Gtr.

E. Gtr.

A. Bass

H-t. Pno.

Lead 4

Solo

30

Perc. 

E. Gtr. 

E. Gtr. 

A. Bass 

H-t. Pno. 

Lead 4 

Solo 

32

Perc. 

E. Gtr. 

E. Gtr. 

A. Bass 

H-t. Pno. 

Lead 4 

Solo 

34

Perc. 

E. Gtr. 

E. Gtr. 

A. Bass 

H-t. Pno. 

Lead 4 

Solo 

36 $\text{♩} = 118,000137$

Perc.

E. Gtr.

E. Gtr.

A. Bass

H-t. Pno.

Lead 4

Lead 4 $\text{♩} = 118,000137$

Solo

38

Perc.

E. Gtr.

Electric guitar staff featuring a mix of chords and melodic lines, including some chromatic movement and a sharp sign indicating a key signature change.

A. Bass

H-t. Pno.

Lead 4

Lead guitar staff 4 with a melodic line featuring eighth and quarter notes, including a sharp sign.

Lead 4

Lead guitar staff 4 with a melodic line featuring eighth and quarter notes.

Solo

40

Perc.

E. Gtr.

A. Bass

H-t. Pno.

Lead 4

Lead 4

Solo

42

Perc.

E. Gtr.

A. Bass

H-t. Pno.

Lead 4

Lead guitar staff 4 with melodic notation.

Lead 4

Lead guitar staff 4 with melodic notation.

Solo

44

Perc.

E. Gtr.

E. Gtr.

A. Bass

H-t. Pno.

Lead 4

Solo

46

Perc.

E. Gtr.

E. Gtr.

A. Bass

H-t. Pno.

Lead 4

Solo

48

Perc.

E. Gtr.

E. Gtr.

A. Bass

H-t. Pno.

Lead 4

Solo

50

Perc.

E. Gtr.

E. Gtr.

A. Bass

H-t. Pno.

Lead 4

Solo

52

Perc.

E. Gtr.

E. Gtr.

E. Gtr.

A. Bass

H-t. Pno.

Lead 4

Solo

54 $\text{♩} = 118,000137$

Perc.

E. Gtr.

E. Gtr.

E. Gtr.

A. Bass

H-t. Pno.

Solo

$\text{♩} = 118,000137$

56

Perc. 

E. Gtr. 

E. Gtr. 

E. Gtr. 

A. Bass 

H-t. Pno. 

Solo 

58

Perc. 

E. Gtr. 

E. Gtr. 

E. Gtr. 

A. Bass 

H-t. Pno. 

Solo 

60

Perc.

E. Gtr.

E. Gtr.

E. Gtr.

A. Bass

H-t. Pno.

Solo

Double bar line

62

Perc.

E. Gtr.

E. Gtr.

E. Gtr.

A. Bass

H-t. Pno.

Solo

64

Perc.

E. Gtr.

E. Gtr.

E. Gtr.

A. Bass

H-t. Pno.

Solo

66

Perc.

E. Gtr.

E. Gtr.

E. Gtr.

A. Bass

H-t. Pno.

Solo

68 ♩ = 118,000

Perc.

E. Gtr.

E. Gtr.

E. Gtr.

A. Bass

H-t. Pno.

Lead 4

Lead 4 ♩ = 118,000

Solo

70

Musical score for Perc., E. Gtr., A. Bass, H-t. Pno., Lead 4, and Solo. The score is written for two systems. The first system includes Perc., E. Gtr., A. Bass, and H-t. Pno. The second system includes two Lead 4 parts and a Solo part. The Solo part is written in a guitar tablature format.

72

Perc.

E. Gtr.

A. Bass

H-t. Pno.

Lead 4

Lead 4

Solo

74

77

Perc.

J. Gtr.

E. Gtr.

E. Gtr.

A. Bass

H-t. Pno.

Lead 4

Solo

79

Perc. 

J. Gtr. 

E. Gtr. 

E. Gtr. 

A. Bass 

H-t. Pno. 

Lead 4 

Solo 

81

Perc.

J. Gtr.

E. Gtr.

E. Gtr.

A. Bass

H-t. Pno.

Lead 4

Solo

83

85 $\text{♩} = 118,000137$

Perc. 

J. Gtr. 

E. Gtr. 

E. Gtr. 

A. Bass 

H-t. Pno. 

Lead 4 

Solo $\text{♩} = 118,000137$ 

87

Perc.

J. Gtr.

E. Gtr.

E. Gtr.

A. Bass

H-t. Pno.

Lead 4

Solo

89

Perc.

E. Gtr.

E. Gtr.

A. Bass

H-t. Pno.

Solo

92

Perc.

E. Gtr.

E. Gtr.

A. Bass

H-t. Pno.

Solo

Led Zeppelin - Hot Dog

Percussion

♩ = 118,000137

3

7

10

13

16

19

22

25

28

31

♩ = 118,000137

V.S.

Percussion

♩ = 118,000

34

37

40

43

46

49

52

55

58

61

♩ = 118,000

Percussion

64

67

67 = 118,000

70

73

76

79

82

85

85 = 118,000137

88

91

Electric Guitar

Led Zeppelin - Hot Dog

♩ = 118,000137

4

7

11

15

19

23

27

31

34

♩ = 118,000137

8

45

49

53

$\text{♩} = 118,000137$

57

61

65

69

$\text{♩} = 118,000137$

8

80

84

$\text{♩} = 118,000137$

88

91

Electric Guitar

Led Zeppelin - Hot Dog

♩ = 118,000137

3

7

10

13

16

19

♩ = 118,000137

22

25

28

31

V.S.

34

37

40

43

46

49

52

♩ = 118,000

55

58

61

64

67 $\text{♩} = 118,000$

70

73

76

79

82

85 $\text{♩} = 118,000137$

88

91

Led Zeppelin - Hot Dog

Acoustic Bass

♩ = 118,000137

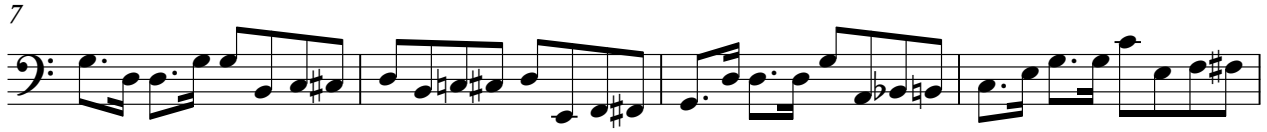

V.S.

Acoustic Bass

83

♩ = 118,000137

87

90

Honky-tonk Piano

Led Zeppelin - Hot Dog

♩ = 118,000137

4

6

8

10

12

14

16

18

V.S.

2

Honky-tonk Piano

♩ = 118,000137

20

23

26

29

32

34

♩ = 118,000

37

40

43

46

48

51

54

♩ = 118,000137

57

59

V.S.

62

65

67

$\text{♩} = 118,000$

70

73

76

79

82

84

♩ = 118,000

86

89

92

Led Zeppelin - Hot Dog

Lead 4 (Chiff)

♩ = 118,000137 ♩ = 118,000

4 13

21

24

27

30

34 ♩ = 118,000137

38

41

44

47

V.S.

Lead 4 (Chiff)

Lead 4 (Chiff)

Led Zepelin - Hot Dog

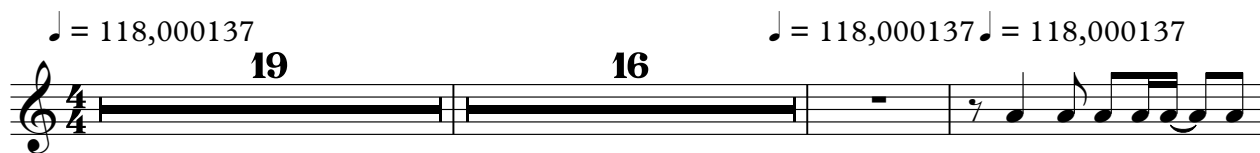

Led Zeppelin - Hot Dog

Solo

♩ = 118,000137

3

8

12

17

21

25

29

33

37

41

V.S.

Solo

87

91
