

Led Zeppelin - Carousellambra

♩ = 118,000137

A tempo marking of ♩ = 118,000137 is repeated at the bottom of the score.

2

4

Perc.

E. Gtr.

E. Bass

Orch. Hit

Orch. Hit

7

Perc.

E. Gtr.

E. Bass

Orch. Hit

Orch. Hit

10

Perc.

E. Gtr.

E. Bass

Orch. Hit

Orch. Hit

Lead 4

13

Perc.

E. Gtr.

E. Bass

S.

Orch. Hit

Orch. Hit

Lead 4

16

19

22

Perc.

E. Gtr.

E. Bass

S.

Orch. Hit

Orch. Hit

Lead 4

25

Perc.

E. Gtr.

E. Bass

Orch. Hit

Orch. Hit

Lead 4

28

Perc.

E. Gtr.

E. Bass

Orch. Hit

Orch. Hit

Lead 4

$\text{♩} = 118,000137$

31

Perc.

E. Gtr.

E. Bass

Orch. Hit

Orch. Hit

Lead 4

34

Perc.

E. Gtr.

E. Bass

Orch. Hit

36

Perc.

E. Gtr.

E. Bass

Orch. Hit

Orch. Hit

39

Perc. E. Gtr. E. Bass Orch. Hit Orch. Hit Lead 4

42

Perc. E. Gtr. E. Bass S. Orch. Hit Orch. Hit Lead 4

45

Perc. E. Gtr. E. Bass Orch. Hit Orch. Hit Lead 4

47

Perc. E. Gtr. E. Bass Orch. Hit Orch. Hit Lead 4

10

50

53

56

Perc.

E. Gtr.

E. Bass

Syn. Br.

Orch. Hit

Orch. Hit

Lead 4

59

$\text{♩} = 118,000137$

Perc.

E. Gtr.

E. Bass

Syn. Br.

Orch. Hit

Orch. Hit

Lead 4

62

Perc. E. Gtr. E. Bass Syn. Br. Orch. Hit

64

Perc. E. Gtr. E. Bass Syn. Br. Orch. Hit

66

Perc.

E. Gtr.

E. Bass

Syn. Br.

Orch. Hit

Orch. Hit

68

Perc.

E. Gtr.

E. Bass

Syn. Br.

Orch. Hit

Orch. Hit

70

Perc.

E. Gtr.

E. Bass

Syn. Br.

Orch. Hit

Orch. Hit

72

Perc.

E. Gtr.

E. Bass

Syn. Br.

Orch. Hit

Orch. Hit

Lead 4

75

Perc.

E. Gtr.

E. Bass

S.

Syn. Br.

Orch. Hit

Orch. Hit

Lead 4

77

Perc.

E. Gtr.

E. Bass

Syn. Br.

Orch. Hit

Orch. Hit

Lead 4

80

♩ = 118,000137

Perc.

E. Gtr.

E. Bass

Syn. Br.

Orch. Hit

Orch. Hit

Lead 4

83

Perc.

E. Gtr.

E. Bass

Syn. Br.

Orch. Hit

Orch. Hit

Lead 4

86

Perc.

E. Gtr.

E. Bass

Syn. Br.

Orch. Hit

Orch. Hit

Lead 4

89

Perc. E. Gtr. E. Bass Syn. Br. Orch. Hit Orch. Hit Lead 4

91

Perc. E. Gtr. E. Bass Syn. Br. Orch. Hit Orch. Hit Lead 4

94

Perc.

E. Gtr.

E. Bass

Syn. Br.

Orch. Hit

96

Perc.

E. Gtr.

E. Bass

Syn. Br.

Orch. Hit

Orch. Hit

20

98

Perc.

E. Gtr.

E. Bass

Syn. Br.

Orch. Hit

Orch. Hit

100

Perc.

E. Gtr.

E. Bass

Syn. Br.

Orch. Hit

Orch. Hit

102

Perc.

E. Gtr.

E. Bass

Syn. Br.

Orch. Hit

Orch. Hit

104

$\text{♩} = 118,000137$

Perc.

E. Gtr.

E. Bass

Orch. Hit

Orch. Hit

Vc.

$\text{♩} = 118,000137$

106

Perc. E. Gtr. E. Bass Orch. Hit Orch. Hit Vc.

108

Perc. E. Gtr. E. Bass Syn. Br. Orch. Hit Orch. Hit

110

Perc.

E. Gtr.

E. Bass

Syn. Br.

Orch. Hit

Orch. Hit

112

Perc.

E. Gtr.

E. Bass

Orch. Hit

Orch. Hit

Vc.

114

Perc. E. Gtr. E. Bass Orch. Hit Orch. Hit Vc.

116

Perc. E. Gtr. E. Bass Syn. Br. Orch. Hit Orch. Hit

118

Perc.

E. Gtr.

E. Bass

Syn. Br.

Orch. Hit

Orch. Hit

120

Perc.

E. Gtr.

E. Bass

Orch. Hit

Orch. Hit

Vc.

123

Perc. E. Gtr. E. Gtr. E. Bass Orch. Hit Vc.

125

Perc. E. Gtr. E. Gtr. E. Bass Orch. Hit

126

Perc.

E. Gtr.

E. Bass

Orch. Hit

128

Perc.

E. Gtr.

E. Bass

Orch. Hit

130

$\text{♩} = 59,000008$

Perc.

E. Gtr.

E. Gtr.

E. Bass

Orch. Hit

28

132

Perc.

E. Gtr.

E. Bass

Orch. Hit

pp

pp

134

Perc.

E. Gtr.

E. Bass

Orch. Hit

pp

Lead 4

135

Perc.

E. Gtr.

E. Bass

Orch. Hit

Lead 4

137

Perc.

E. Gtr.

E. Bass

Orch. Hit

138 ♩ = 59,00000

Perc.

E. Gtr.

E. Bass

Orch. Hit

Lead 4

139

Perc.

E. Gtr.

E. Bass

Orch. Hit

Lead 4

141 ♩ = 118,000137 31

Perc. 

E. Gtr. 

E. Gtr. 

E. Bass 

Orch. Hit 

Lead 4 

Vc. ♩ = 118,000137 

143

Perc. 

E. Gtr. 

E. Gtr. 

E. Bass 

Orch. Hit 

144

Perc. E. Gtr. E. Bass Orch. Hit

146

Perc. E. Gtr. E. Bass Orch. Hit

148

$\text{♩} = 59,000008$

Perc. E. Gtr. E. Bass Orch. Hit

150

Perc. E. Gtr. E. Bass Orch. Hit

152

Perc. E. Gtr. E. Bass Orch. Hit Lead 4

154

Perc. E. Gtr. E. Bass Orch. Hit

156

Perc. E. Gtr. E. Bass Orch. Hit Lead 4

157

Perc. E. Gtr. E. Bass Orch. Hit Lead 4

159 ♩ = 118,000137 35

Perc.

E. Gtr.

E. Gtr.

E. Bass

Orch. Hit

Lead 4

161

Perc.

E. Gtr.

E. Bass

Orch. Hit

163

Perc. E. Gtr. E. Gtr. E. Bass Orch. Hit

165

Perc. E. Gtr. E. Gtr. E. Bass Orch. Hit

166

Perc.

E. Gtr.

E. Gtr.

E. Bass

Orch. Hit

$\text{♩} = 59,000008$

167

Perc.

E. Gtr.

E. Gtr.

E. Bass

Orch. Hit

Lead 4

169

171

173

Perc.

E. Gtr.

E. Bass

S. Bass

Orch. Hit

Lead 4

174

* = 59,000008

Perc.

E. Gtr.

E. Bass

S. Bass

Orch. Hit

Lead 4

175 $\text{♩} = 118,000137$

179

Perc.

E. Bass

S. Bass

S. Bass

Pad 3

181

Perc.

E. Bass

S. Bass

S. Bass

Pad 3

183

Perc. E. Bass S. Bass S. Bass Pad 3

185

Perc. E. Bass S. S. Bass S. Bass Lead 4 Pad 3

187
S. Bass

3

189
S. Bass

191
S. Bass

193
S. Bass

195
S. Bass

197
S. Bass

199
S. Bass

Led Zeppelin - Carouselambra

Percussion

♩ = 118,000137

2

6

10

14

18

22

26

♩ = 118,000137

30

34

6 6 6 6

37

V.S.

Percussion

41

45

49

53

♩ = 118,000137

57

61

64

67

70

73

Percussion

77

81

$\text{♩} = 118,000137$

85

89

93

96

99

102

$\text{♩} = 118,0$

105

107

V.S.

Percussion

110

113

115

118

121

124

♩ = 59,000008

128

132

134

136

Percussion
♩ = 59,000008

138

♩ = 118,000137

140

3

143

♩ = 59,000008

147

♩ = 59,000008

150

♩ = 118,000137

152

♩ = 118,000137

154

♩ = 118,000137

156

♩ = 118,000137

158

3

161

♩ = 118,000137

V.S.

6

Percussion ♩ = 59,000008

165

168

170

172

♩ = 59,000008 ♩ = 118,000137

174

178

182

185

14

♩ = 118,000137

2

6

10

15

19

24

28

♩ = 118,000137

33

38

43

V.S.

47

52

56

♯

♩ = 118,000137

61

68

71

76

80

♯

♩ = 118,000137

85

89

93

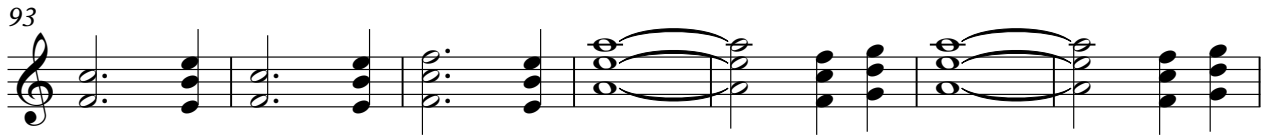

100

103

♩ = 118,000137

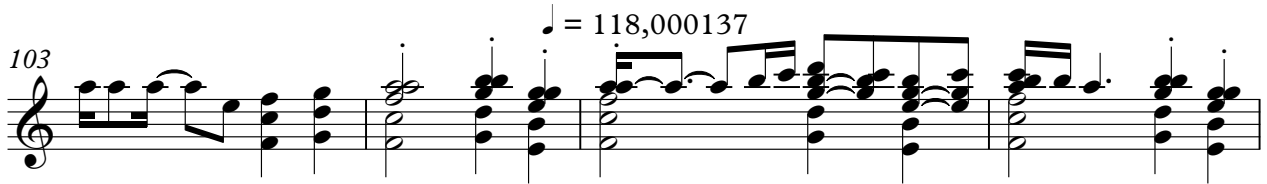

107

110

113

116

119

123

4

Electric Guitar

♩ = 59,000008

130

133

135

137 ♩ = 59,00

139

142 ♩ = 118,000137 4 ♩ = 59,000008

150

152

154

156

158 Electric Guitar = 118,000137 4 5

165 = 59,000008

168

170

172

174 = 59,000008 3 = 118,000137 24

Electric Guitar

Led Zeppelin - Carouselambra

♩ = 118,000137 30 28 ♩ = 118,000137 22 ♩ = 118,0001

81 ♩ = 118,000137 23 20 ♩ = 118,0001

124

126

128

130

131 ♩ = 59,000008 6 4 ♩ = 59,0000

♩ = 118,000137

2

142

Electric Guitar

144

146

148

♩ = 59,000008

10

160

♩ = 118,000137

162

164

166

♩ = 59,000008 ♩ = 59,000008 ♩ = 118,000137

167

6

26

Fretless Electric Bass

Led Zeppelin - Carouselambra

♩ = 118,000137

2

6

9

12

15

18

21

24

27

30

♩ = 118,000137

V.S.

33

36

39

42

45

48

51

54

57

60

♩ = 118,000

63

66

69

72

75

78

81

$\text{♩} = 118,000137$

84

87

90

V.S.

93

96

99

102

♩ = 118,000137

106

110

114

118

123

127

Fretless Electric Bass

131 ♩ = 59,000008

135

137

139

143

147

151

154

156

159

V.S.

163

167 ♩ = 59,000008

171

174 ♩ = 59,000008

♩ = 118,000137

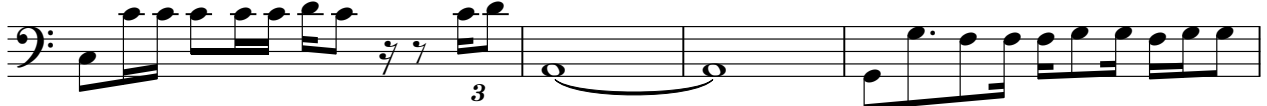

178

181

184

186

Led Zeppelin - Carouselambra

Soprano

♩ = 118,000137

14 6

24

♩ = 118,000137

6 12

45

♩ = 118,0001

6 6 16

75

♩ = 118,000

4 23

104

♩ = 59,0000087

♩ = 59,0000087

27 7 4 7 7

149

♩ = 59,000008

♩ = 118,000137

♩ = 59,000008

♩ = 59,000008

11 7 7

175

♩ = 118,000137

10 14 14

Led Zeppelin - Carouselambra

Synth Brass

♩ = 118,000/137

30 25

♩ = 118,000/137

57 ♩ = 118,000

60

62

64

66

68

70

73

76

V.S.

79

82

85

88

91

94

96

98

100

102

108

110

116

118

131

160

Synth Bass

Led Zeppelin - Carouselambra

♩ = 118,000137 30 28 ♩ = 118,000137 22 ♩ = 118,0001

81 ♩ = 118,000137 23 27 ♩ = 59,0000087 7 ♩ = 59,0000

142 ♩ = 118,000137 7 ♩ = 59,000008 11 ♩ = 118,000137 7 ♩ = 59,000008 7 ♩ = 59,000008

175 ♩ = 118,000137 5

184 14

Led Zeppelin - Carouselambra

Synth Bass

♩ = 118,000/137 30 28 ♩ = 118,000/137 22 ♩ = 118,000/137

81 ♩ = 118,000/137 23 ♩ = 59,000/008 27 ♩ = 59,000/008 7 ♩ = 59,000/008 4

142 ♩ = 118,000/137 7 ♩ = 59,000/008 11 ♩ = 118,000/137 7 ♩ = 59,000/008 6

173

174 ♩ = 59,000/008 6 6 6 6

175 ♩ = 118,000/137

177

179

181

183

V.S.

2
185

Synth Bass

187

189

191

193

195

197

199

Orchestra Hit

Led Zeppelin - Carouselambra

♩ = 118,000137

7

16

25 ♩ = 118,000

32 4

43

52

58 ♩ = 118,000137 4

64

71

79 $\text{♩} = 118,000137$

88 **4**

98 $\text{♩} = 118,000137$

106

114

121 $\text{♩} = 59,000008$ **10** **7** **4** $\text{♩} = 118,000087$ **7**

149 $\text{♩} = 59,000008$ **11** $\text{♩} = 118,000137$ **7**

167 $\text{♩} = 59,000008$ **7** $\text{♩} = 59,000008$ $\text{♩} = 118,000137$ **26**

Orchestra Hit

Led Zeppelin - Carouselambra

♩ = 118,000137

3

6

9

12

15

18

21

24

27

30

♩ = 118,000137

V.S.

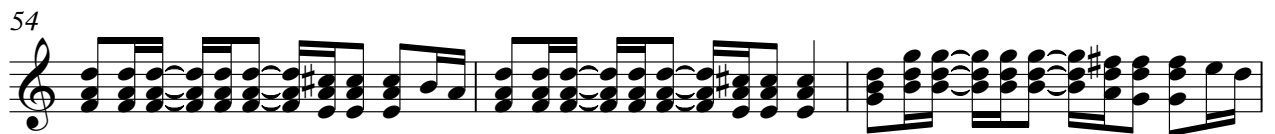

62

64

66

68

70

73

76

79

♩ = 118,000

82

85

88

91

94

96

98

100

102

106

110

113

117

119

125

131 ♩ = 59,000008

140 ♩ = 118,000137

147 ♩ = 59,000008

155 ♩ = 118,000137

163 ♩ = 59,000008

170 ♩ = 59,000008 ♩ = 118,000137

Led Zeppelin - Carousellambra

Lead 4 (Chiff)

♩ = 118,000 137

11

15

19

23

27 ♩ = 118,000

32 8

43

47

51

55 ♩ = 118,000

V.S.

Lead 4 (Chiff)

60 **12**

74

77

81 ♩ = 118,000137

85

89 **12**

104 ♩ = 59,0000087 **27** **3**

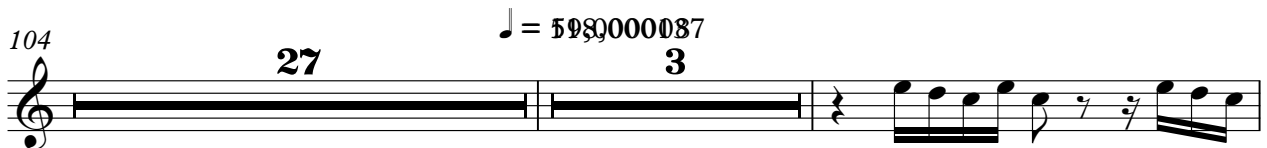

135 ♩ = 59,000008 **2**

140 ♩ = 118,000137 ♩ = 59,000008 **7** **3**

152 **2**

Lead 4 (Chiff)

3

157 $\text{♩} = 118,000137$

167 $\text{♩} = 59,000008$

171 $\text{♩} = 59,000008$

175 $\text{♩} = 118,000137$

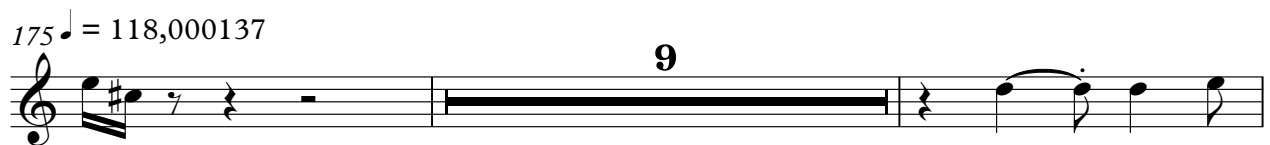

186 **14**

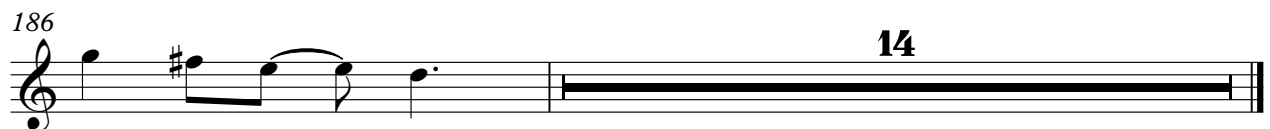

Pad 3 (Polysynth)

Led Zeppelin - Carouselambra

♪ = 118,000137 30 28 ♪ = 118,000137 22 ♪ = 118,0001

81 ♪ = 118,000137 23 ♪ = 118,000137 27 ♪ = 59,0000087 7 ♪ = 59,0000

142 ♪ = 118,000137 7 ♪ = 59,000008 11 ♪ = 118,000137 7 ♪ = 59,000008 7 ♪ = 59,000008

175 ♪ = 118,000137 5

183

186 14

Violoncello

Led Zeppelin - Carousellambra

♩ = 118,000137 30 28 ♩ = 118,000137 22 ♩ = 118,0001

81 23 ♩ = 118,000137 ♩ = 118,000137

108 4 4 4

120 6

131 ♩ = 59,000008 7 4 ♩ = 59,000008 37 6 ♩ = 59,000008 11

160 ♩ = 118,000137 7 ♩ = 59,000008 7 ♩ = 59,000008 ♩ = 118,000137 26
