

Led Zeppelin - I Can't Quit You Baby

♩ = 75,000000

Copyright © 1998 by Me!

3

Drums

Drums

Drums

Drums

Electric Guitar I

Electric Guitar II

Bass Guitar

Lead Vocal

3

6

7

Drums

Drums

Drums

Drums

Electric Guitar I

Electric Guitar II

Bass Guitar

Lead Vocal

8

Drums

Drums

Drums

Drums

Electric Guitar I

Electric Guitar II

Bass Guitar

10

Drums

Drums

Drums

Drums

Electric Guitar I

Electric Guitar II

Bass Guitar

Lead Vocal

11

Drums

Drums

Drums

Drums

Electric Guitar I

Electric Guitar II

Bass Guitar

Lead Vocal

12

Drums

Drums

Drums

Drums

Electric Guitar I

Electric Guitar II

Bass Guitar

13

14

15

Drums

Drums

Drums

Drums

Electric Guitar I

Electric Guitar II

Bass Guitar

Lead Vocal

16

Drums

Drums

Drums

Drums

Electric Guitar I

Electric Guitar II

Bass Guitar

17

Drums

Drums

Drums

Drums

Electric Guitar I

Electric Guitar II

Bass Guitar

Lead Vocal

18

Drums

Drums

Drums

Drums

Electric Guitar I

Electric Guitar II

Bass Guitar

Lead Vocal

19

Drums

Drums

Drums

Drums

Electric Guitar I

Electric Guitar II

Bass Guitar

Lead Vocal

20

Drums

Drums

Drums

Drums

Electric Guitar I

Electric Guitar II

Bass Guitar

21

Drums

Drums

Drums

Drums

Electric Guitar I

Electric Guitar II

Bass Guitar

Lead Vocal

22

Drums

Drums

Drums

Drums

Electric Guitar I

Electric Guitar II

Bass Guitar

Lead Vocal

23

Drums

Drums

Drums

Drums

Electric Guitar I

Electric Guitar II

Bass Guitar

24

Drums

Drums

Drums

Drums

Electric Guitar I

Electric Guitar II

Bass Guitar

26

Drums

Drums

Drums

Drums

Electric Guitar I

Electric Guitar II

Bass Guitar

27

Drums

Drums

Drums

Drums

Electric Guitar I

Electric Guitar II

Bass Guitar

28

Drums

Drums

Drums

Drums

Electric Guitar I

Electric Guitar II

Bass Guitar

Lead Vocal

29

Drums

Drums

Drums

Drums

Electric Guitar I

Electric Guitar II

Bass Guitar

30

Drums

Drums

Drums

Drums

Electric Guitar I

Electric Guitar II

Bass Guitar

31

Drums

Drums

Drums

Drums

Electric Guitar I

Electric Guitar II

Bass Guitar

32

Drums

Drums

Drums

Drums

Electric Guitar I

Electric Guitar II

Bass Guitar

33

Drums

Electric Guitar I

Electric Guitar II

Bass Guitar

34

Drums

Electric Guitar I

Electric Guitar II

Bass Guitar

Lead Vocal

35

Drums

Drums

Drums

Drums

Electric Guitar I

Electric Guitar II

Bass Guitar

36

Drums

Drums

Drums

Drums

Electric Guitar I

Electric Guitar II

Bass Guitar

38

Drums

Drums

Electric Guitar I

Electric Guitar II

40

Drums

Drums

Drums

Drums

Electric Guitar I

Electric Guitar II

Bass Guitar

41

Drums

Drums

Drums

Drums

Electric Guitar I

Electric Guitar II

Bass Guitar

42

Drums

Drums

Drums

Drums

Electric Guitar I

Electric Guitar II

Bass Guitar

43

Drums

Drums

Drums

Drums

Electric Guitar I

Electric Guitar II

Bass Guitar

44

Drums

Drums

Drums

Drums

Electric Guitar I

Electric Guitar II

Bass Guitar

45

Drums

Drums

Drums

Drums

Electric Guitar I

Electric Guitar II

Bass Guitar

Lead Vocal

46

Drums

Drums

Drums

Drums

Electric Guitar I

Electric Guitar II

Bass Guitar

Lead Vocal

47

Drums

Drums

Drums

Drums

Electric Guitar I

Electric Guitar II

Bass Guitar

Lead Vocal

48

$\text{♩} = 67,000031$ $\text{♩} = 60,000000$

Drums

Drums

Drums

Drums

Electric Guitar I

Electric Guitar II

Bass Guitar

Led Zeppelin - I Can't Quit You Baby

Drums

♩ = 75,000000

12/8

4

7

10

13

16

19

22

25

28

31

34

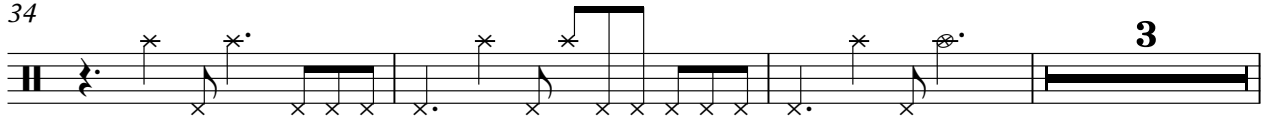

40

43

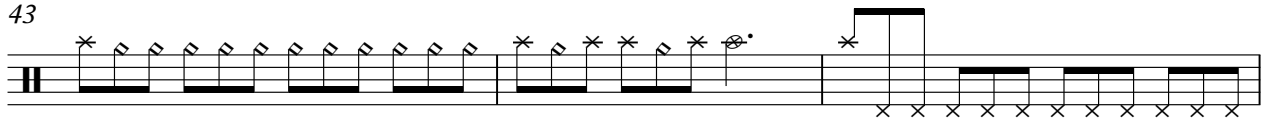

46

♩ = 67,000031 ♩ = 60,000000

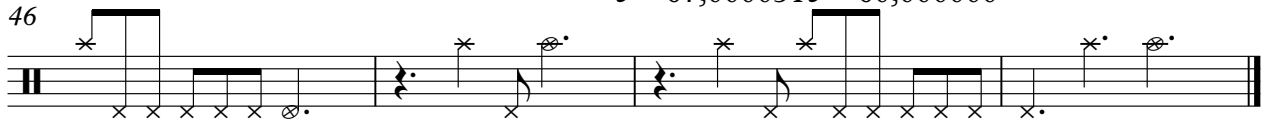

24

28

30

31

32

34

36

40

42

44

Drums

3

46

48 ♪ = 67,000031 ♪ = 60,000000

Drums Led Zeppelin - I Can't Quit You Baby

♩ = 75,000000

4/8

4

6

8

10

13

16

18

21

23

Copyright © 1998 by Me!

V.S.

2

Drums

27

29

31

32

34

39

42

45

47

48 ♩ = 67,000031

♩ = 60,000000

Drums Led Zeppelin - I Can't Quit You Baby

♩ = 75,000000

4

7

10

13

16

19

22

25

28

2

Drums

31

34

40

43

46

Electric Guitar I Led Zeppelin - I Can't Quit You Baby

$\text{♩} = 75,000000$

3

4

6

8

10

11

12

14

16

Copyright © 1998 by Me!

V.S.

17

19

20

21

23

25

27

28

29

30

31

32

33

34

35

37

39

40

41

42

V.S.

4

43

Electric Guitar I

44

45

46

47

♩ = 67,000031

♩ = 60,000000

48

Electric Guitar II Led Zeppelin - I Can't Quit You Baby

$\text{♩} = 75,000000$

4

6

8

10

11

12

14

16

17

Copyright © 1998 by Me!

V.S.

Electric Guitar II

19

20

22

24

26

27

28

29

30

31

Electric Guitar II

V.S.

44

45

46

47

♩ = 67,000031 ♩ = 60,000000

48

Bass Guitar Led Zeppelin - I Can't Quit You Baby

♩ = 75,000000

4/8 time signature. Bass line starting with a whole rest followed by eighth notes: G2, A2, B2, C3, D3, E3, F#3, G3, A3, B3, C4, D4, E4, F#4, G4, A4, B4, C5.

4. Bass line continues with eighth notes: D4, E4, F#4, G4, A4, B4, C5, D5, E5, F#5, G5, A5, B5, C6, D6, E6, F#6, G6, A6, B6, C7.

7. Bass line continues with eighth notes: G6, A6, B6, C7, D7, E7, F#7, G7, A7, B7, C8, D8, E8, F#8, G8, A8, B8, C9.

10. Bass line continues with eighth notes: D8, E8, F#8, G8, A8, B8, C9, D9, E9, F#9, G9, A9, B9, C10, D10, E10, F#10, G10, A10, B10, C11.

13. Bass line continues with eighth notes: D10, E10, F#10, G10, A10, B10, C11, D11, E11, F#11, G11, A11, B11, C12, D12, E12, F#12, G12, A12, B12, C13.

16. Bass line continues with eighth notes: D12, E12, F#12, G12, A12, B12, C13, D13, E13, F#13, G13, A13, B13, C14, D14, E14, F#14, G14, A14, B14, C15.

19. Bass line continues with eighth notes: D14, E14, F#14, G14, A14, B14, C15, D15, E15, F#15, G15, A15, B15, C16, D16, E16, F#16, G16, A16, B16, C17. Includes triplets of eighth notes.

21. Bass line continues with eighth notes: D16, E16, F#16, G16, A16, B16, C17, D17, E17, F#17, G17, A17, B17, C18, D18, E18, F#18, G18, A18, B18, C19. Includes triplets of eighth notes.

24. Bass line continues with eighth notes: D18, E18, F#18, G18, A18, B18, C19, D19, E19, F#19, G19, A19, B19, C20, D20, E20, F#20, G20, A20, B20, C21. Includes a triplet of eighth notes.

27. Bass line continues with eighth notes: D20, E20, F#20, G20, A20, B20, C21, D21, E21, F#21, G21, A21, B21, C22, D22, E22, F#22, G22, A22, B22, C23.

Copyright © 1998 by Me!

V.S.

29

31

33

36

41

43

46

♩ = 67,000031 ♩ = 60,000000

Led Zeppelin - I Can't Quit You Baby

Lead Vocal

Copyright © 1998 by Me!

2

Lead Vocal

34

10

46

$\text{♩} = 67,000031 \text{♩} = 60,000000$

2