

Led Zeppelin - Darlene

♩ = 155,000305

9

Drums

Drums

Electric Guitar II

Electric Guitar III

Bass Guitar

Keyboard I

Keyboard II

13

Drums

Drums

Electric Guitar II

Electric Guitar III

Bass Guitar

Lead Vocal

Keyboard I

Keyboard II

17

Drums

Drums

Electric Guitar II

Electric Guitar III

Bass Guitar

Lead Vocal

Keyboard I

Keyboard II

21

Drums

Drums

Electric Guitar II

Electric Guitar III

Bass Guitar

Lead Vocal

Keyboard I

Keyboard II

25

Drums

Drums

Electric Guitar II

Electric Guitar III

Bass Guitar

Lead Vocal

Keyboard I

Keyboard II

29

The musical score consists of the following parts:

35

38

Drums

Drums

Electric Guitar II

Electric Guitar III

Bass Guitar

Lead Vocal

Keyboard I

Keyboard II

42

46

Drums

Drums

Electric Guitar I

Electric Guitar II

Electric Guitar III

Bass Guitar

Lead Vocal

Keyboard I

Keyboard II

50

Drums

Drums

Electric Guitar II

Electric Guitar III

Bass Guitar

Lead Vocal

Keyboard I

Keyboard II

54

Drums

Drums

Electric Guitar II

Electric Guitar III

Bass Guitar

Lead Vocal

Keyboard I

Keyboard II

57

Drums

Drums

Electric Guitar II

Electric Guitar III

Bass Guitar

Lead Vocal

Keyboard I

Keyboard II

60

Drums

Drums

Electric Guitar I

Electric Guitar II

Electric Guitar III

Bass Guitar

Lead Vocal

Keyboard I

Keyboard II

63

Drums

Drums

Electric Guitar I

Electric Guitar II

Electric Guitar III

Bass Guitar

Keyboard I

Keyboard II

66

Drums

Drums

Electric Guitar I

Electric Guitar II

Electric Guitar III

Bass Guitar

Keyboard I

Keyboard II

69

Drums

Drums

Electric Guitar I

Electric Guitar II

Electric Guitar III

Bass Guitar

Keyboard I

Keyboard II

72

Drums

Drums

Electric Guitar I

Electric Guitar II

Electric Guitar III

Bass Guitar

Keyboard I

Keyboard II

75

Drums

Drums

Electric Guitar I

Electric Guitar II

Electric Guitar III

Bass Guitar

Keyboard I

Keyboard II

78

Drums

Drums

Electric Guitar II

Electric Guitar III

Bass Guitar

Keyboard I

Keyboard II

81

Drums

Drums

Electric Guitar II

Electric Guitar III

Bass Guitar

Keyboard I

Keyboard II

84

Drums

Drums

Electric Guitar II

Electric Guitar III

Bass Guitar

Keyboard I

Keyboard II

87

Drums

Drums

Electric Guitar II

Electric Guitar III

Bass Guitar

Keyboard I

Keyboard II

90

Drums

Drums

Electric Guitar II

Electric Guitar III

Bass Guitar

Keyboard I

Keyboard II

93

Drums

Drums

Electric Guitar II

Electric Guitar III

Bass Guitar

Keyboard I

Keyboard II

97

Drums

Drums

Electric Guitar II

Electric Guitar III

Bass Guitar

Keyboard I

Keyboard II

101

$\text{♩} = 234,000229$

Drums

Drums

Electric Guitar II

Electric Guitar III

Bass Guitar

Lead Vocal

Keyboard I

Keyboard II

104

Drums

Drums

Electric Guitar II

Electric Guitar III

Bass Guitar

Lead Vocal

Keyboard I

Keyboard II

This section of the score covers measures 104 and 105. It features two drum parts with a consistent rhythmic pattern. The electric guitars play chords and melodic lines, with a triplet in measure 105. The bass guitar provides a steady accompaniment. The lead vocal line begins in measure 104. Keyboard I and II provide harmonic support with chords and arpeggiated patterns.

106

Drums

Drums

Electric Guitar II

Electric Guitar III

Bass Guitar

Lead Vocal

Keyboard I

Keyboard II

This section of the score covers measures 106 and 107. The drum parts continue with the established rhythm. The electric guitars play similar parts to the previous section, including a triplet in measure 106. The bass guitar and keyboard parts provide consistent accompaniment. The lead vocal line continues through measure 107.

109

Drums

Drums

Electric Guitar II

Electric Guitar III

Bass Guitar

Lead Vocal

Keyboard I

Keyboard II

111

Drums

Drums

Electric Guitar II

Electric Guitar III

Bass Guitar

Lead Vocal

Keyboard I

Keyboard II

113

Drums

Drums

Electric Guitar II

Electric Guitar III

Bass Guitar

Lead Vocal

Keyboard I

Keyboard II

116

119

Drums

Drums

Electric Guitar II

Electric Guitar III

Bass Guitar

Lead Vocal

Keyboard I

Keyboard II

121

Drums

Drums

Electric Guitar II

Electric Guitar III

Bass Guitar

Lead Vocal

Keyboard I

Keyboard II

123

Drums

Drums

Electric Guitar II

Electric Guitar III

Bass Guitar

Lead Vocal

Keyboard I

Keyboard II

126

Drums

Drums

Electric Guitar II

Electric Guitar III

Bass Guitar

Lead Vocal

Keyboard I

Keyboard II

128

Drums

Drums

Electric Guitar II

Electric Guitar III

Bass Guitar

Lead Vocal

Keyboard I

Keyboard II

131

Drums

Drums

Electric Guitar II

Electric Guitar III

Bass Guitar

Lead Vocal

Keyboard I

Keyboard II

134

Drums

Drums

Electric Guitar II

Electric Guitar III

Bass Guitar

Lead Vocal

Keyboard I

Keyboard II

136

Drums

Drums

Electric Guitar II

Electric Guitar III

Bass Guitar

Lead Vocal

Keyboard I

Keyboard II

138

141

- Electric Guitar III:** Similar to Electric Guitar II, playing a chordal accompaniment.

143

Drums

Drums

Electric Guitar II

Electric Guitar III

Bass Guitar

Lead Vocal

Keyboard I

Keyboard II

This section of the score covers measures 143 to 145. It features two drum parts with a consistent rhythmic pattern. The electric guitars play a melodic line with triplets and sustained notes. The bass guitar provides a steady accompaniment. The lead vocal part has a melodic line with some rests. Keyboard I plays chords and arpeggios, while Keyboard II plays a rhythmic accompaniment.

146

Drums

Drums

Electric Guitar II

Electric Guitar III

Bass Guitar

Lead Vocal

Keyboard I

Keyboard II

This section of the score covers measures 146 to 148. The drum parts continue with the same rhythmic pattern. The electric guitars play a melodic line with triplets and sustained notes. The bass guitar provides a steady accompaniment. The lead vocal part has a melodic line with some rests. Keyboard I plays chords and arpeggios, while Keyboard II plays a rhythmic accompaniment.

149

Drums

Drums

Electric Guitar II

Electric Guitar III

Bass Guitar

Lead Vocal

Keyboard I

Keyboard II

151

Drums

Drums

Electric Guitar II

Electric Guitar III

Bass Guitar

Lead Vocal

Keyboard I

Keyboard II

153

Drums

Drums

Electric Guitar II

Electric Guitar III

Bass Guitar

Lead Vocal

Keyboard I

Keyboard II

This section of the score covers measures 153 and 154. It features two drum staves at the top, followed by Electric Guitar II and III, Bass Guitar, Lead Vocal, Keyboard I, and Keyboard II. The music is in a 4/4 time signature. The guitar parts include a triplet in measure 153. The vocal line has a melodic phrase in measure 154. The keyboard parts provide harmonic support with chords and arpeggios.

155

Drums

Drums

Electric Guitar II

Electric Guitar III

Bass Guitar

Lead Vocal

Keyboard I

Keyboard II

This section of the score covers measures 155 and 156. It features two drum staves at the top, followed by Electric Guitar II and III, Bass Guitar, Lead Vocal, Keyboard I, and Keyboard II. The music is in a 4/4 time signature. The guitar parts have a rhythmic pattern in measure 155. The vocal line has a melodic phrase in measure 156. The keyboard parts provide harmonic support with chords and arpeggios.

158

Drums

Drums

Electric Guitar I

Electric Guitar II

Electric Guitar III

Bass Guitar

Lead Vocal

Keyboard I

Keyboard II

160

Drums

Drums

Electric Guitar I

Electric Guitar II

Electric Guitar III

Bass Guitar

Keyboard I

Keyboard II

162

Drums

Drums

Electric Guitar I

Electric Guitar II

Electric Guitar III

Bass Guitar

Keyboard I

Keyboard II

164

Drums

Drums

Electric Guitar I

Electric Guitar II

Electric Guitar III

Bass Guitar

Keyboard I

Keyboard II

166

Drums

Drums

Electric Guitar I

Electric Guitar II

Electric Guitar III

Bass Guitar

Keyboard I

Keyboard II

169

Drums

Drums

Electric Guitar I

Electric Guitar II

Electric Guitar III

Bass Guitar

Keyboard I

Keyboard II

172

Drums

Drums

Electric Guitar I

Electric Guitar II

Electric Guitar III

Bass Guitar

Keyboard I

Keyboard II

174

Drums

Drums

Electric Guitar I

Electric Guitar II

Electric Guitar III

Bass Guitar

Keyboard I

Keyboard II

176

Drums

Drums

Electric Guitar I

Electric Guitar II

Electric Guitar III

Bass Guitar

Keyboard I

Keyboard II

177

Drums

Drums

Electric Guitar I

Electric Guitar II

Electric Guitar III

Bass Guitar

Keyboard I

Keyboard II

179

Drums

Drums

Electric Guitar I

Electric Guitar II

Electric Guitar III

Bass Guitar

Keyboard I

Keyboard II

182

Drums

Drums

Electric Guitar I

Electric Guitar II

Electric Guitar III

Bass Guitar

Keyboard I

Keyboard II

185

Drums

Drums

Electric Guitar I

Electric Guitar II

Electric Guitar III

Bass Guitar

Keyboard I

Keyboard II

188

Drums

Drums

Electric Guitar I

Electric Guitar II

Electric Guitar III

Bass Guitar

Keyboard I

Keyboard II

190

Drums

Drums

Electric Guitar I

Electric Guitar II

Electric Guitar III

Bass Guitar

Keyboard I

Keyboard II

192

Drums

Drums

Electric Guitar I

Electric Guitar II

Electric Guitar III

Bass Guitar

Keyboard I

Keyboard II

195

Drums

Drums

Electric Guitar I

Electric Guitar II

Electric Guitar III

Bass Guitar

Keyboard I

Keyboard II

197

Drums

Drums

Electric Guitar I

Electric Guitar II

Electric Guitar III

Bass Guitar

Lead Vocal

Keyboard I

Keyboard II

199

Drums

Drums

Electric Guitar I

Electric Guitar II

Electric Guitar III

Bass Guitar

Keyboard I

Keyboard II

201

Drums

Drums

Electric Guitar I

Electric Guitar II

Electric Guitar III

Bass Guitar

Keyboard I

Keyboard II

203

Drums

Drums

Electric Guitar I

Electric Guitar II

Electric Guitar III

Bass Guitar

Keyboard I

Keyboard II

205

Drums

Drums

Electric Guitar I

Electric Guitar II

Keyboard I

Drums

Led Zeppelin - Darlene

♩ = 155,000305

6

10

15

19

24

29

33

37

42

All Rights Reserved

V.S.

47

51

55

59

63

67

72

77

81

85

89

93

98

102

106

110

114

117

120

124

V.S.

127

131

135

139

142

146

149

152

156

160

164

168

172

175

179

182

186

189

192

196

V.S.

6

Drums

199

202

Drums

Led Zeppelin - Darlene

♩ = 155,000305 

6 

11 

17

22 

27 

32

37 

41

All Rights Reserved

46

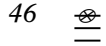

51

56

61

66

71

76

81

86

91

Drums

95

100

104

107

111

114

118

122

125

128

V.S.

131

134

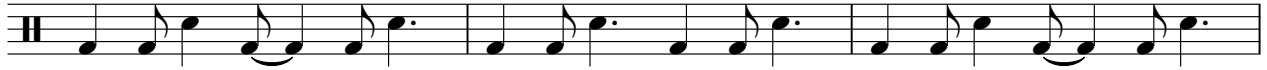

137

141

144

147

150

153

157

160

163

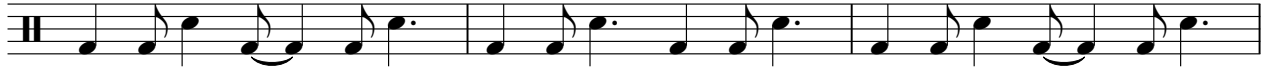

166

169

172

175

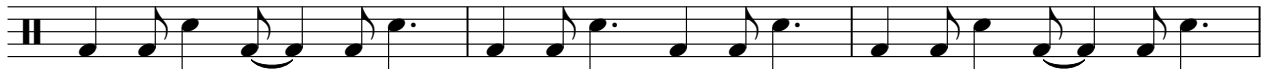

178

181

184

187

190

V.S.

193

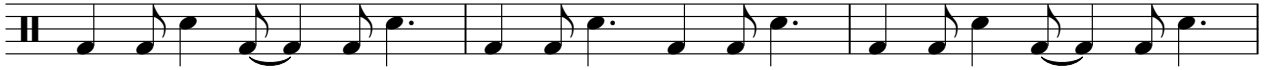

196

199

202

♩ = 155,000305

28 5

36 7

46 12

62

65

68

71

74

77 24 15

♩ = 234,000229

117 23

141 **16**

159

161

164

167

170

174

176

179

182

185

188

191

194

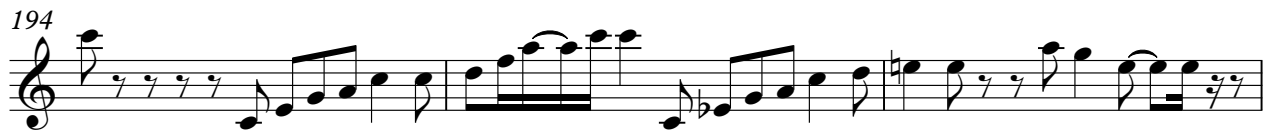

197

200

203

♩ = 155,000305

6

10

15

19

24

28

32

36

41

All Rights Reserved

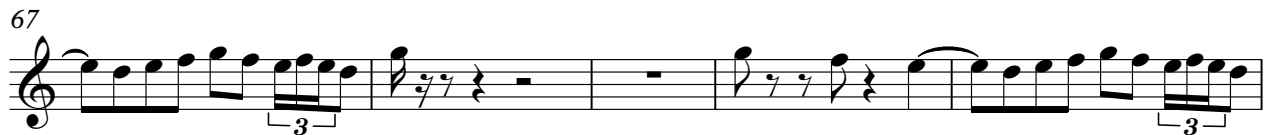

Electric Guitar II

88

92

97

102 ♩ = 234,000229

105

108

112

115

119

122

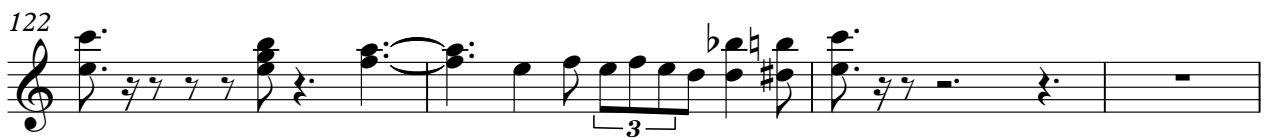

126

129

132

135

138

142

145

148

151

154

158

160

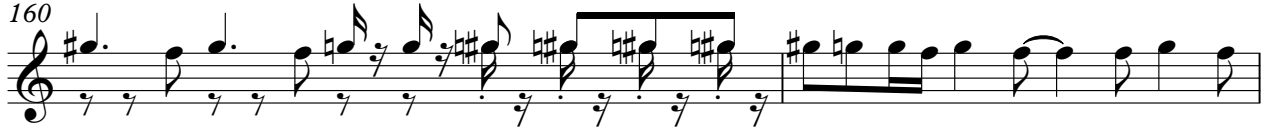

162

165

168

171

174

176

179

182

V.S.

♩ = 155,000305

6

10

15

19

24

28

32

36

41

All Rights Reserved

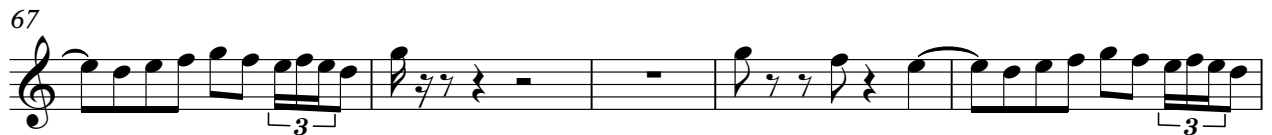
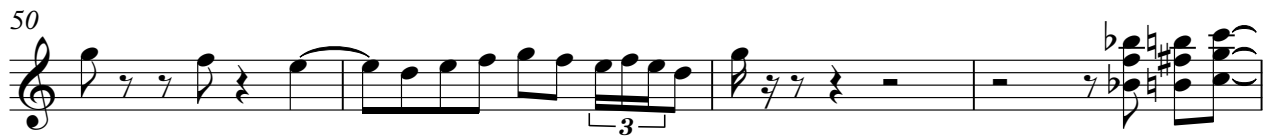
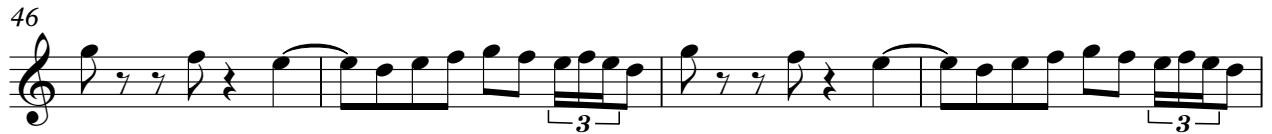

Electric Guitar III

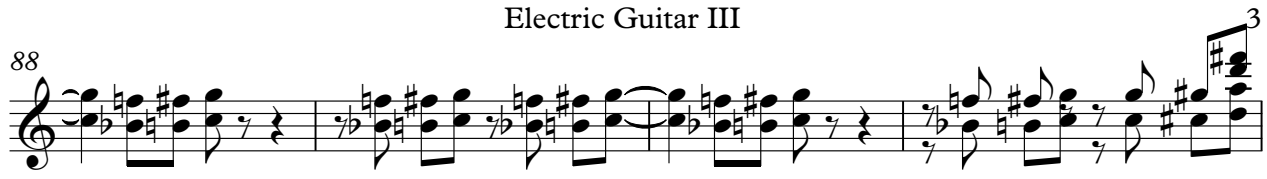
88 

92 

97 

102 ♩ = 234,000229 

105 

108 

112 

115 

119 

122 

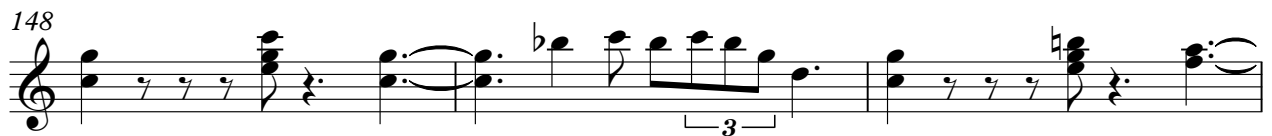
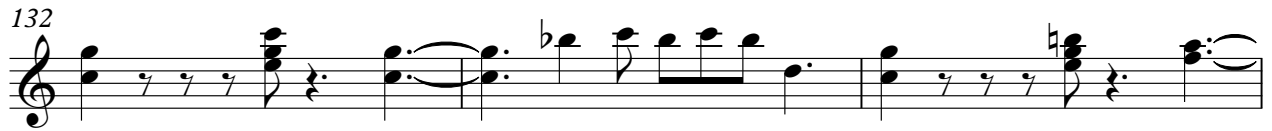
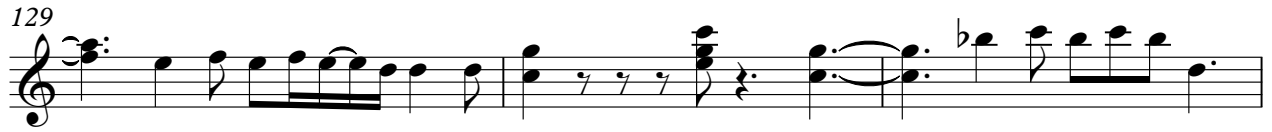

158

161

164

167

170

174

177

180

183

186

Bass Guitar

Led Zeppelin - Darlene

♩ = 155,000305

6

10

15

19

24

28

32

36

2

41

All Rights Reserved

89

94

99

♩ = 234,000229

104

107

111

114

118

121

123

126

130

134

138

143

147

151

155

159

163

167

171

176

180

184

188

192

196

200

203

2

Led Zeppelin - Darlene

Lead Vocal

♩ = 155,000305

6 4

14

19

24

29

34

39

44

49

54

All Rights Reserved

V.S.

59 40

102 ♩ = 234,000229

105

108

111

114

117

120

123

126

129

132

135

138

141

144

147

150

153

156

V.S.

4

Lead Vocal

159

38

198

8

Keyboard I

Led Zeppelin - Darlene

♩ = 155,000305

All Rights Reserved

V.S.

42

47

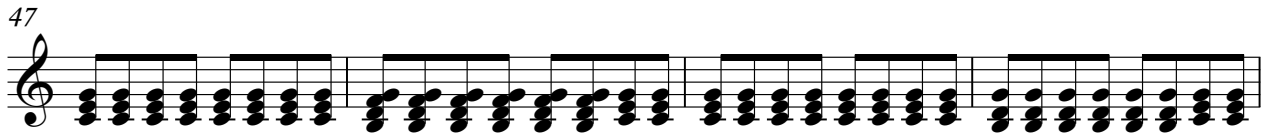

51

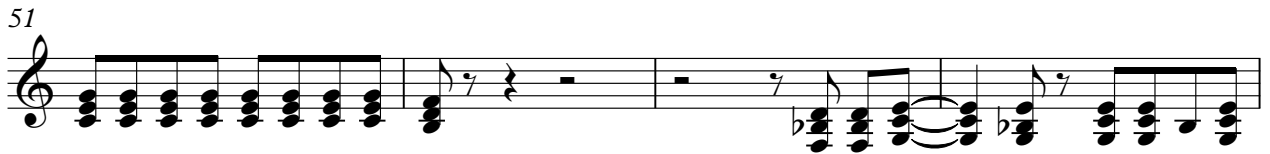

55

59

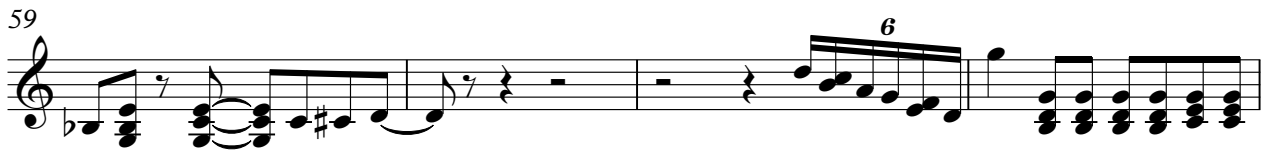

63

67

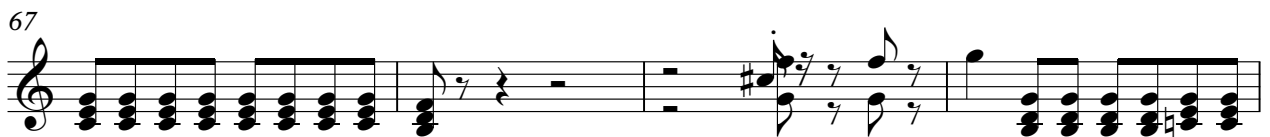

71

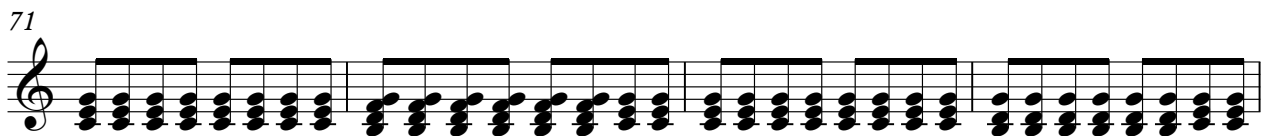

75

80

Keyboard I

83

3

86

90

6

94

100

♩ = 234,000229

105

109

112

115

118

122

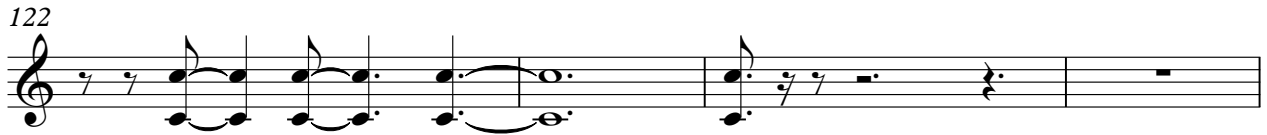

126

128

131

134

136

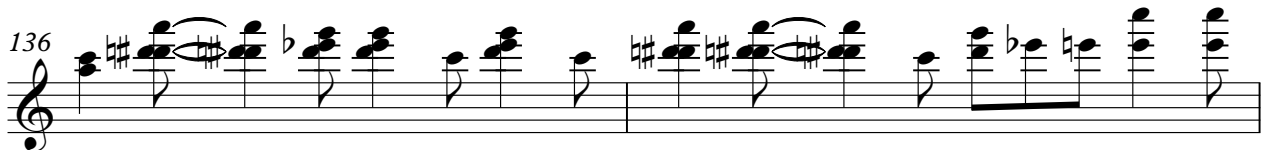

138

141

144

175

177

179

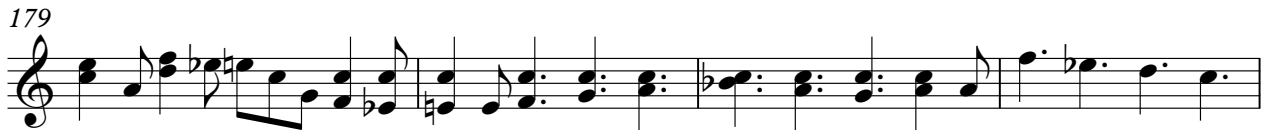

183

186

190

193

196

198

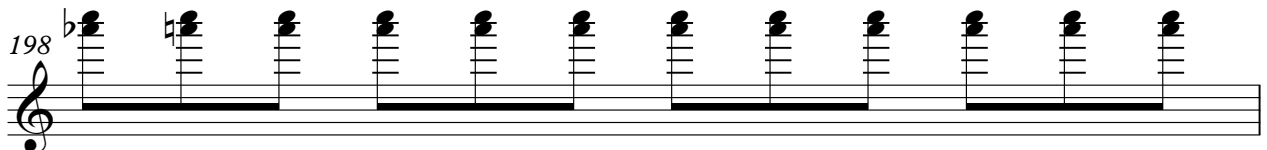

199

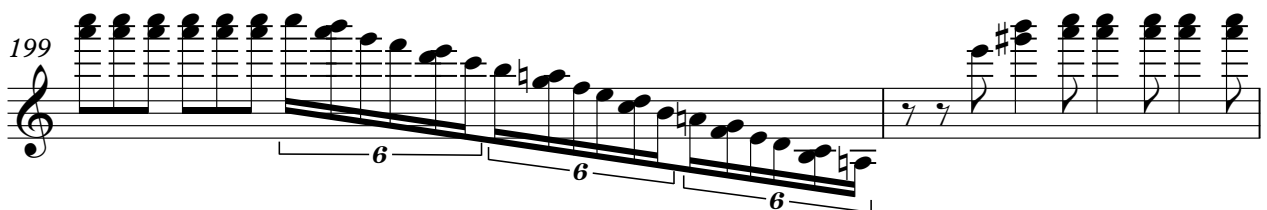

201

Keyboard I

7

203

205

Keyboard II

Led Zeppelin - Darlene

♩ = 155,000305

All Rights Reserved

46
50
54
58
63
67
71
75
80
85

Keyboard II

168

172

177

181

185

190

194

198

202

2
