

Local H - Back In The Day

♩ = 170,000092

Clean Bass - Scott Lucas

Drums - Joe Daniels

Dist. Bass - Scott

Clean Bass - Scott Lucas

Drums - Joe Daniels

Dist. Bass - Scott

Clean Bass - Scott Lucas

Drums - Joe Daniels

Dist. Bass - Scott

Clean Bass - Scott Lucas

13

Drums - Joe Daniels

Dist. Bass - Scott

Clean Bass - Scott Lucas

16

Drums - Joe Daniels

Dist. Bass - Scott

Guitar - Scott

Clean Bass - Scott Lucas

19

Drums - Joe Daniels

Guitar - Scott

Clean Bass - Scott Lucas

22

Drums - Joe Daniels

Guitar - Scott

Clean Bass - Scott Lucas

25

Drums - Joe Daniels

Guitar - Scott

Clean Bass - Scott Lucas

28

Drums - Joe Daniels

Guitar - Scott

Clean Bass - Scott Lucas

31

Drums - Joe Daniels

Guitar - Scott

Clean Bass - Scott Lucas

34

Drums - Joe Daniels

Guitar - Scott

Clean Bass - Scott Lucas

37

Drums - Joe Daniels

Guitar - Scott

Clean Bass - Scott Lucas

40

Drums - Joe Daniels

Guitar - Scott

Clean Bass - Scott Lucas

43

Drums - Joe Daniels

Guitar - Scott

Clean Bass - Scott Lucas

46

Drums - Joe Daniels

Guitar - Scott

Clean Bass - Scott Lucas

49

Drums - Joe Daniels

Guitar - Scott

Clean Bass - Scott Lucas

52

Drums - Joe Daniels

Guitar - Scott

Clean Bass - Scott Lucas

55

Drums - Joe Daniels

Guitar - Scott

Clean Bass - Scott Lucas

58

Drums - Joe Daniels

Guitar - Scott

Clean Bass - Scott Lucas

61

Drums - Joe Daniels

Guitar - Scott

Clean Bass - Scott Lucas

64

Drums - Joe Daniels

Guitar - Scott

Clean Bass - Scott Lucas

67

Drums - Joe Daniels

Guitar - Scott

Clean Bass - Scott Lucas

70

Drums - Joe Daniels

Guitar - Scott

Clean Bass - Scott Lucas

73

Drums - Joe Daniels

Guitar - Scott

Clean Bass - Scott Lucas

76

Drums - Joe Daniels

Guitar - Scott

Clean Bass - Scott Lucas

79

Drums - Joe Daniels

Guitar - Scott

Clean Bass - Scott Lucas

82

Drums - Joe Daniels

Guitar - Scott

Clean Bass - Scott Lucas

85

Drums - Joe Daniels

Guitar - Scott

Clean Bass - Scott Lucas

88

Drums - Joe Daniels

Guitar - Scott

Clean Bass - Scott Lucas

91

Drums - Joe Daniels

Guitar - Scott

Clean Bass - Scott Lucas

94

Drums - Joe Daniels

Guitar - Scott

Clean Bass - Scott Lucas

97

Drums - Joe Daniels

Guitar - Scott

Clean Bass - Scott Lucas

100

Drums - Joe Daniels

Guitar - Scott

Clean Bass - Scott Lucas

103

Drums - Joe Daniels

Guitar - Scott

Clean Bass - Scott Lucas

105

Drums - Joe Daniels

Guitar - Scott

Clean Bass - Scott Lucas

108

Drums - Joe Daniels

Guitar - Scott

Clean Bass - Scott Lucas

111

Drums - Joe Daniels

Dist. Bass - Scott

Clean Bass - Scott Lucas

114

Drums - Joe Daniels

Dist. Bass - Scott

Clean Bass - Scott Lucas

117

Drums - Joe Daniels

Dist. Bass - Scott

Clean Bass - Scott Lucas

120

Drums - Joe Daniels

Dist. Bass - Scott

Clean Bass - Scott Lucas

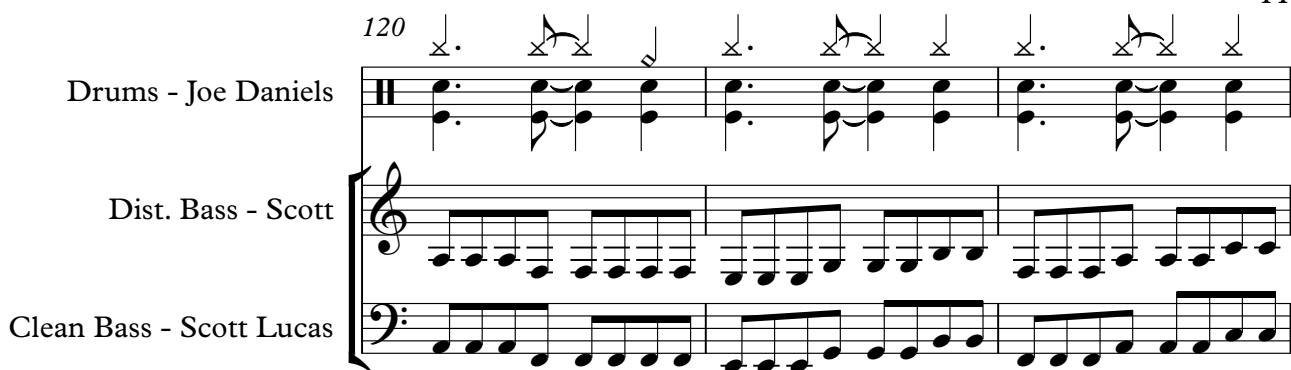

123

Drums - Joe Daniels

Dist. Bass - Scott

Clean Bass - Scott Lucas

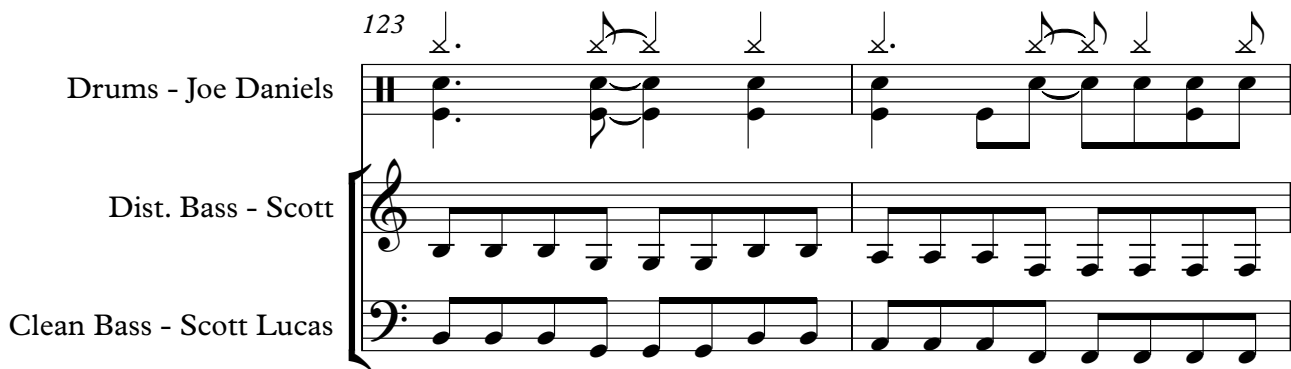

125

Drums - Joe Daniels

Dist. Bass - Scott

Guitar - Scott

Clean Bass - Scott Lucas

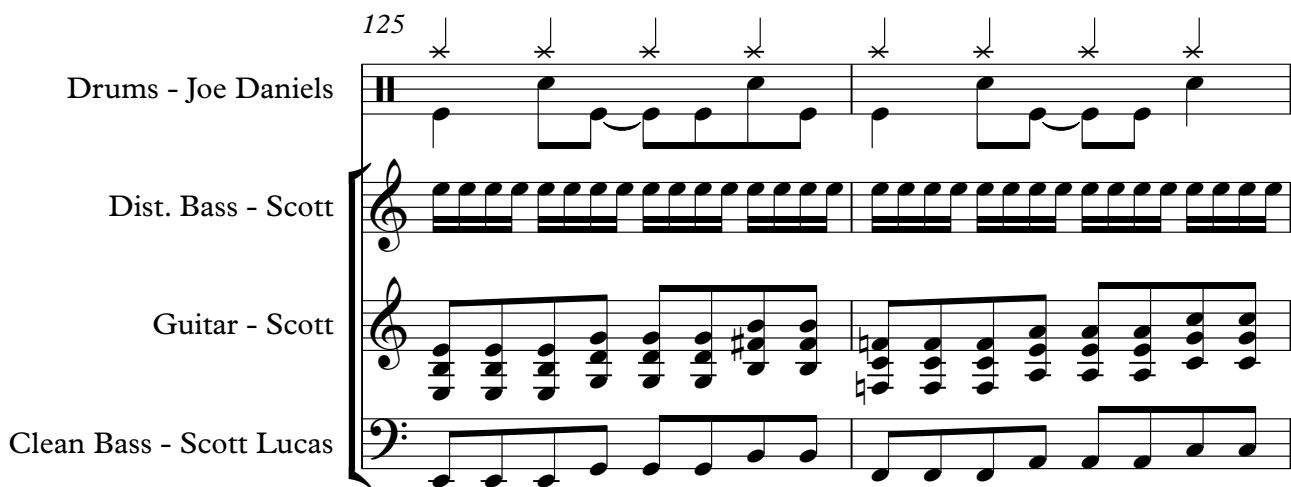

127

Drums - Joe Daniels

Dist. Bass - Scott

Guitar - Scott

Clean Bass - Scott Lucas

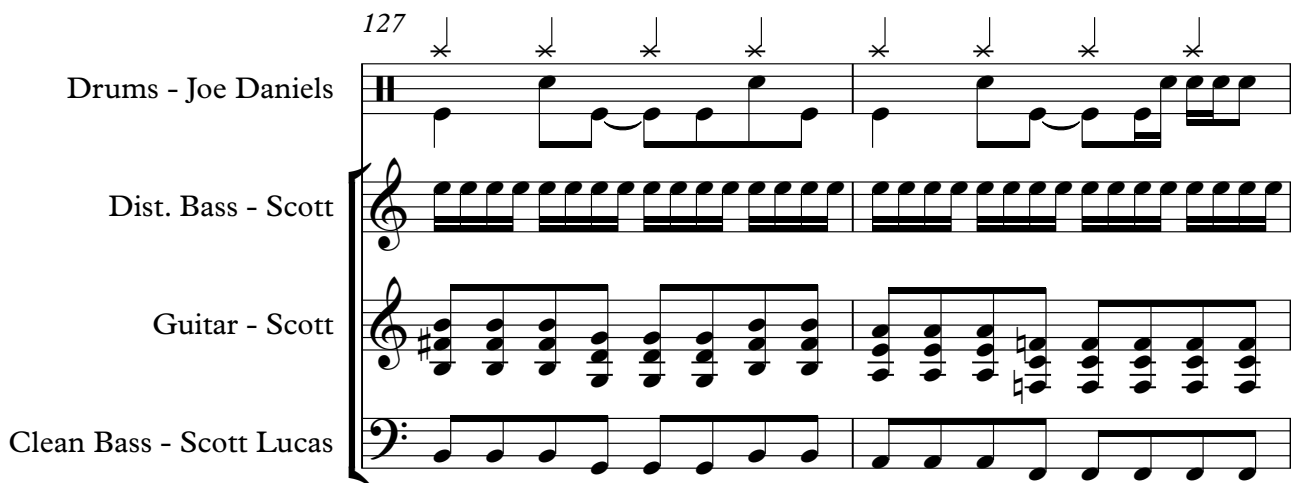

129

Drums - Joe Daniels

Dist. Bass - Scott

Guitar - Scott

Clean Bass - Scott Lucas

131

Drums - Joe Daniels

Dist. Bass - Scott

Guitar - Scott

Clean Bass - Scott Lucas

133

Drums - Joe Daniels

Dist. Bass - Scott

Guitar - Scott

Clean Bass - Scott Lucas

135

Drums - Joe Daniels

Dist. Bass - Scott

Guitar - Scott

Clean Bass - Scott Lucas

137

Drums - Joe Daniels

Dist. Bass - Scott

Guitar - Scott

Clean Bass - Scott Lucas

139

Drums - Joe Daniels

Dist. Bass - Scott

Guitar - Scott

Clean Bass - Scott Lucas

140

Drums - Joe Daniels

Dist. Bass - Scott

Guitar - Scott

Clean Bass - Scott Lucas

Local H - Back In The Day

Drums - Joe Daniels

♩ = 170,000092

4

9

14

19

23

28

33

38

43

47

V.S.

52

57

61

66

71

75

79

83

88

93

97

101

105

113

118

123

127

131

135

138

♩ = 170,000092

4

8

12

16

96

114

118

122

125

127

129

131

133

135

137

139

♩ = 170,000092

16

20

24

29

34

39

44

48

52

57

V.S.

62

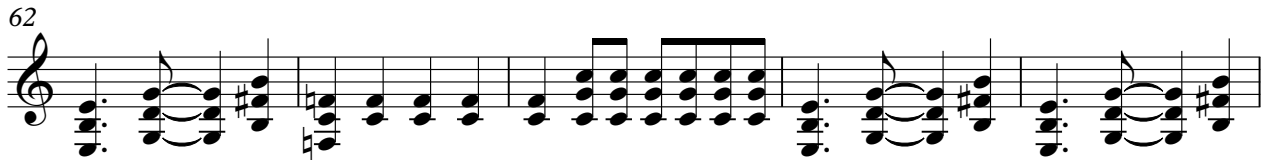

67

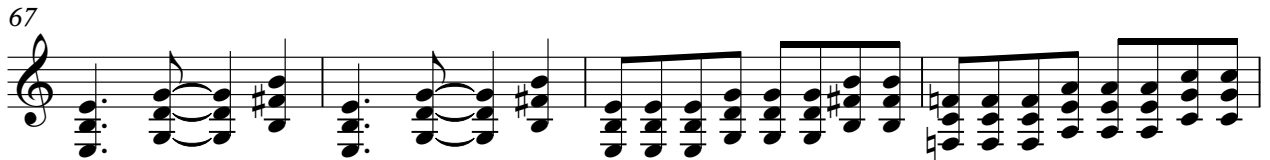

71

75

79

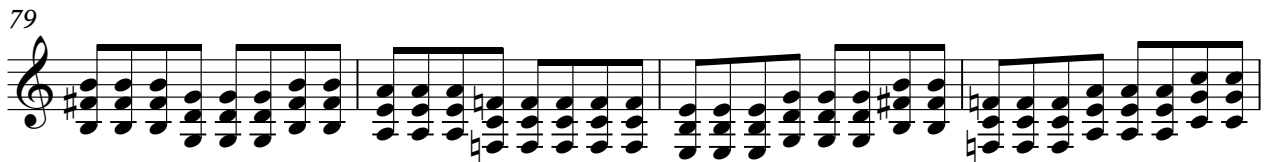

83

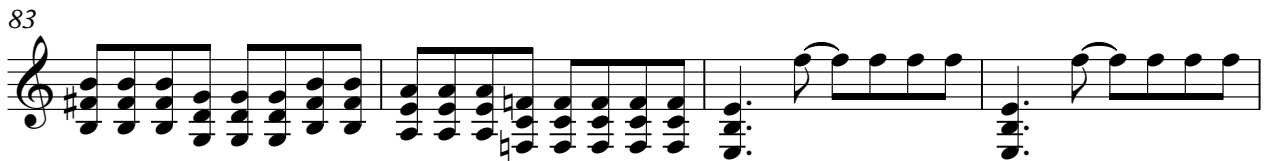

87

91

95

99

103

107

126

130

134

138

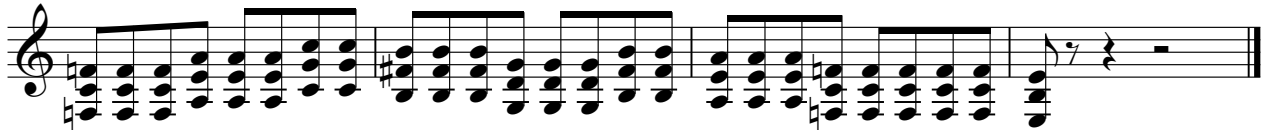

♩ = 170,000092

5

9

13

17

21

25

30

35

40

V.S.

45

49

54

59

64

69

73

77

81

85

90

94

98

102

106

110

114

118

122

126

V.S.

130

134

138

