

Mamas & Papas - California Dreamin'

♩ = 115,000031

4

6

SaxAlto

Snare

CaliforniaDreaming

GtrSteel

FretlsBass

StrSyn1

Strings

8

SaxAlto

Snare

CaliforniaDreaming

GtrSteel

FretlsBass

StrSyn1

Strings

10

SaxAlto

Snare

CaliforniaDreaming

GtrSteel

FretlsBass

StrSyn1

Strings

12

SaxAlto

Snare

CaliforniaDreaming

GtrSteel

FretlsBass

StrSyn1

Strings

14

SaxAlto
Snare
CaliforniaDreaming
GtrSteel
FretlsBass
StrSyn1
Strings

16

SaxAlto
Snare
CaliforniaDreaming
GtrSteel
FretlsBass
StrSyn1
Strings

18

SaxAlto

Snare

CaliforniaDreaming

GtrSteel

FretlsBass

StrSyn1

Strings

20

SaxAlto

Snare

CaliforniaDreaming

GtrSteel

FretlsBass

StrSyn1

Strings

22

SaxAlto

Snare

CaliforniaDreaming

GtrSteel

FretlsBass

Strings

24

SaxAlto

Snare

CaliforniaDreaming

GtrSteel

FretlsBass

Strings

26

SaxAlto

Snare

CaliforniaDreaming

GtrSteel

FretlsBass

StrSyn1

Strings

28

SaxAlto

Snare

CaliforniaDreaming

GtrSteel

FretlsBass

StrSyn1

Strings

30

SaxAlto

Snare

CaliforniaDreaming

GtrSteel

FretlsBass

StrSyn1

Strings

32

SaxAlto

Snare

CaliforniaDreaming

GtrSteel

FretlsBass

StrSyn1

Strings

34

SaxAlto

Snare

CaliforniaDreaming

GtrSteel

FretlsBass

StrSyn1

Strings

36

SaxAlto

Snare

CaliforniaDreaming

GtrSteel

FretlsBass

StrSyn1

Strings

38

Flute

Snare

California Dreaming

Gtr Steel

Fretls Bass

Strings

40

Flute

Snare

California Dreaming

Gtr Steel

Fretls Bass

Strings

42

Flute

Snare

CaliforniaDreaming

GtrSteel

FretlsBass

Strings

44

Flute

Snare

CaliforniaDreaming

GtrSteel

FretlsBass

Strings

46

Flute

Snare

California Dreaming

Gtr Steel

Fretls Bass

Strings

48

Flute

Snare

California Dreaming

Gtr Steel

Fretls Bass

Strings

50

Flute

Snare

CaliforniaDreaming

GtrSteel

FretlsBass

Strings

52

Flute

SaxAlto

Snare

CaliforniaDreaming

GtrSteel

FretlsBass

Strings

54

SaxAlto

Snare

CaliforniaDreaming

GtrSteel

FretlsBass

StrSyn1

Strings

56

SaxAlto

Snare

CaliforniaDreaming

GtrSteel

FretlsBass

StrSyn1

Strings

58

SaxAlto

Snare

CaliforniaDreaming

GtrSteel

FretlsBass

StrSyn1

Strings

60

SaxAlto

Snare

CaliforniaDreaming

GtrSteel

FretlsBass

StrSyn1

Strings

62

SaxAlto

Snare

CaliforniaDreaming

GtrSteel

FretlsBass

StrSyn1

Strings

64

SaxAlto

Snare

CaliforniaDreaming

GtrSteel

FretlsBass

StrSyn1

Strings

66

SaxAlto

Snare

CaliforniaDreaming

GtrSteel

FretlsBass

StrSyn1

Strings

68

SaxAlto

Snare

CaliforniaDreaming

GtrSteel

FretlsBass

StrSyn1

Strings

70

SaxAlto

Snare

CaliforniaDreaming

GtrSteel

FretlsBass

StrSyn1

Strings

72

SaxAlto

Snare

CaliforniaDreaming

GtrSteel

FretlsBass

StrSyn1

Strings

73

SaxAlto

Snare

CaliforniaDreaming

GtrSteel

FretlsBass

StrSyn1

Strings

Flute

Mamas & Papas - California Dreamin'

♩ = 115,000031

37

41

46

50

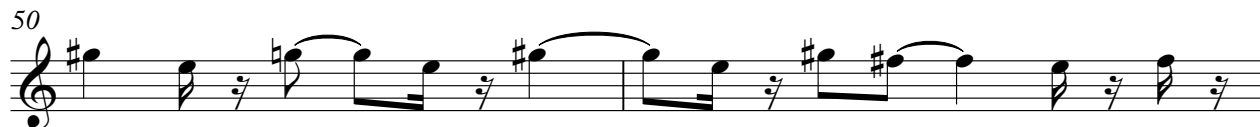

52

21

Mamas & Papas - California Dreamin'

SaxAlto

♩ = 115,000031

4

9

14

19

24

29

33

16

2

SaxAlto

53

3 3

58

63

68

Mamas & Papas - California Dreamin'

Snare

♩ = 115,000031

4

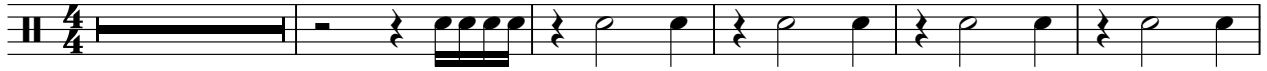

10

16

21

27

33

38

44

49

54

V.S.

2

Snare

60

65

70

♩ = 115,000031

5

9

13

17

21

25

29

33

36

39

California Dreaming

42

46

49

52

55

59

63

66

68

70

California Dreaming

72

♩ = 115,000031

2

5

69

♩ = 115,000031

4

7

9

11

13

15

17

19

21

43

45

47

49

51

53

55

57

59

61

63

65

67

69

71

73

♩ = 115,000031

5

9

13

17

21

25

29

33

37

41

V.S.

$\text{♩} = 115,000031$

5

10

15

19

5

27

32

35

17

Mamas & Papas - California Dreamin'

Strings

♩ = 115,000031

5

11

18

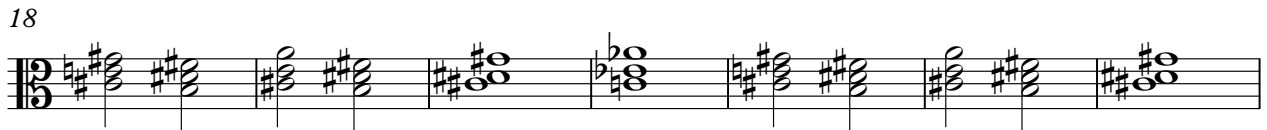

25

32

39

46

53

60

67

V.S.

2

Strings

71

