

Hole - Doll Parts

♩ = 102,000053

WinJammer Demo

WinJammer Demo

WinJammer Demo

4

WinJammer Demo

WinJammer Demo

WinJammer Demo

7

WinJammer Demo

WinJammer Demo

WinJammer Demo

WinJammer Demo

WinJammer Demo

10

WinJammer Demo

WinJammer Demo

WinJammer Demo

WinJammer Demo

13

WinJammer Demo

WinJammer Demo

WinJammer Demo

WinJammer Demo

16

WinJammer Demo

WinJammer Demo

WinJammer Demo

WinJammer Demo

19

WinJammer Demo

WinJammer Demo

WinJammer Demo

22

WinJammer Demo

WinJammer Demo

WinJammer Demo

25

WinJammer Demo

WinJammer Demo

WinJammer Demo

28

WinJammer Demo

WinJammer Demo

WinJammer Demo

31

WinJammer Demo

WinJammer Demo

WinJammer Demo

34

WinJammer Demo

WinJammer Demo

WinJammer Demo

37

WinJammer Demo

WinJammer Demo

WinJammer Demo

40

WinJammer Demo

WinJammer Demo

WinJammer Demo

43

WinJammer Demo

WinJammer Demo

WinJammer Demo

46

WinJammer Demo

WinJammer Demo

WinJammer Demo

49

WinJammer Demo

WinJammer Demo

WinJammer Demo

WinJammer Demo

52

WinJammer Demo

WinJammer Demo

WinJammer Demo

WinJammer Demo

55

WinJammer Demo

WinJammer Demo

WinJammer Demo

58

WinJammer Demo

WinJammer Demo

WinJammer Demo

61

WinJammer Demo

WinJammer Demo

WinJammer Demo

64

WinJammer Demo

WinJammer Demo

WinJammer Demo

67

WinJammer Demo

WinJammer Demo

WinJammer Demo

70

WinJammer Demo

WinJammer Demo

WinJammer Demo

72

WinJammer Demo

WinJammer Demo

WinJammer Demo

WinJammer Demo

74

WinJammer Demo

WinJammer Demo

WinJammer Demo

WinJammer Demo

76

WinJammer Demo

WinJammer Demo

WinJammer Demo

WinJammer Demo

78

WinJammer Demo

WinJammer Demo

WinJammer Demo

WinJammer Demo

80

WinJammer Demo

WinJammer Demo

WinJammer Demo

WinJammer Demo

82

WinJammer Demo

WinJammer Demo

WinJammer Demo

WinJammer Demo

84

WinJammer Demo

WinJammer Demo

85

WinJammer Demo

WinJammer Demo

♩ = 102,000053

6

11

16

21

26

31

36

41

46

V.S.

51

56

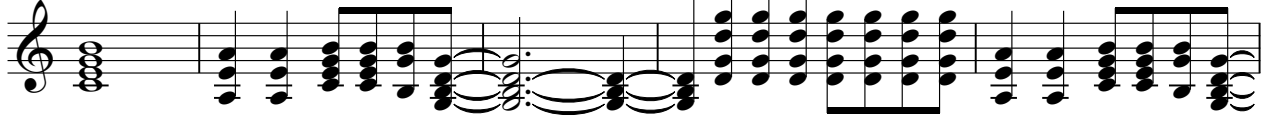

61

66

70

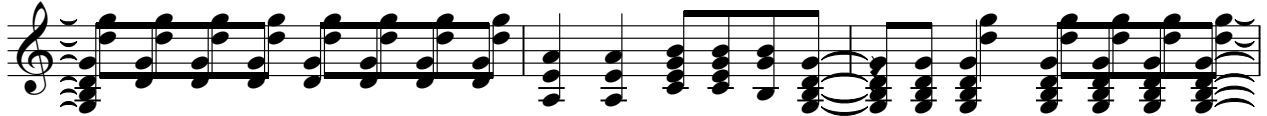

73

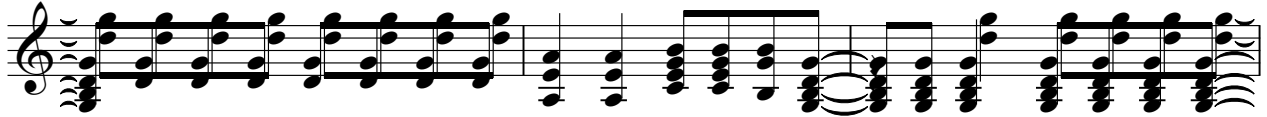

76

79

82

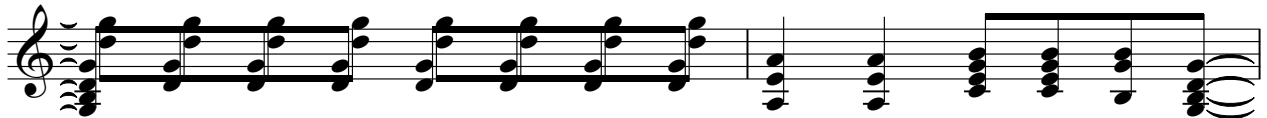

84

♩ = 102,000053

8

12

16

32

51

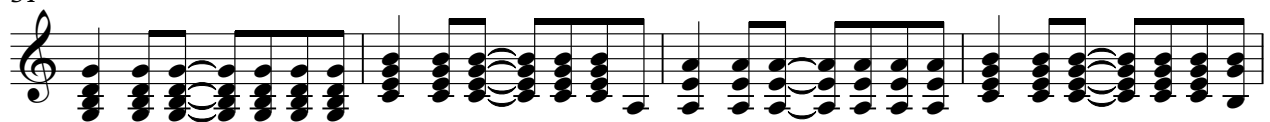

55

31

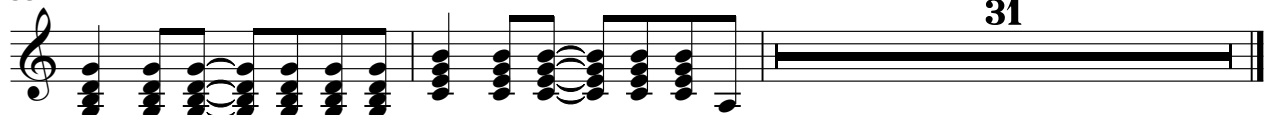

♩ = 102,000053

6

11

16

21

26

31

36

41

46

WinJammer Demo

51

56

61

66

71

76

81

84

♩ = 102,000053

71

75

80

4

♩ = 102,000053

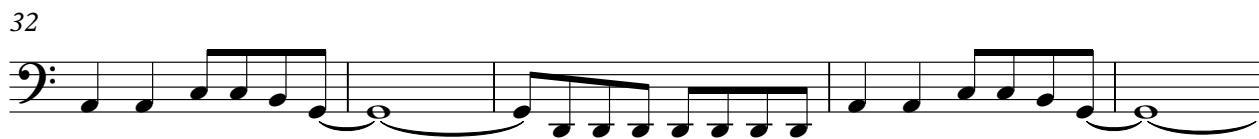

V.S.

52

57

62

67

72

76

80

5