

Marc Anthony - No Me Ames

♩ = 82,000038

Percussion

Harp

Jazz Guitar

Jazz Guitar

Kora

Baritone

Reverse Cymbals

FM Synth

Pad 5 (Bowed)

FX 1 (Rain)

Viola

♩ = 82,000038

Perc. 3

J. Gtr. 3

J. Gtr. T 2 3 3 0  
A 2 3 2 5  
B 0 3 3 5

Kora

FM 3

Syn. Str.

Pad 5

FX 1

Vla.

5

Perc. 5

Perc. 3

J. Gtr.

J. Gtr. T A B 4 5 5 3 2 2 5 5 5 3 3 3 3

Kora

A. Bass

Rev. Cym.

FM

Pad 5

FX 1

Vla.

7

Perc.

Perc.

J. Gtr.

J. Gtr.

A. Bass

FM

FX 1

9

11

Perc.

Perc.

J. Gtr.

J. Gtr.

A. Bass

FM

FX 1

3 2 3 0 5 0 | 5 3 6 6 6 3

3 3 0 0 | 3 5 3

13

Perc.

Perc.

J. Gtr.

J. Gtr.

A. Bass

Rev. Cym.

FM

FX 1

16

Perc.

Perc.

J. Gtr.

J. Gtr.

A. Bass

FM

FX 1

18

The musical score consists of the following parts:

20

1'04.3"  
23.1,00  
no me ames

**J. Gtr. Tablature:**

6	3	3	2	2	3	5	5	3	2	2	2	2	2
3						3	7	3	3	3	3	3	0
3									2	2			7
			5	5	5	5	5						5

24

Perc.

Perc.

J. Gtr.

J. Gtr.

A. Bass

FM

FX 1

T	3	0	0	3	5	5	2	2	2	2	0
A	0	0	0	5	5	3	3	3	3	2	0
B	0	5	5	5	5	3	3	3	0	0	0

26

Perc.

Perc.

J. Gtr.

J. Gtr.

A. Bass

FM

FX 1

T	3	3	0	0	5	5	8	8	8
A	5	5	4	4	5	5	7	7	7
B	0	0	5	5	3	3	10	10	10
			5	5			3	10	10

28

J. Gtr. Tablature:

T	8	7	.	6	.	.	5	.	2	2	.	.
A	3		3	3	3	3	5	5	2	2	2	0
B	3		3	3	3	3	3	3	0	0	0	7

30

T	7	7	9	7	7	9	9	9	9
A	8	8	10	8	8	10	10	10	10
B	0	5	7	3	7	7	0	7	12
		8	10						12

1'30.7"  
32.1,00  
refren

32

Perc.

Perc.

Cab.

Hp.

J. Gtr.

J. Gtr.

A. Bass

FM

FX 1

Vla.

34

Perc.

Perc.

Cab.

J. Gtr.

J. Gtr.

A. Bass

FM

FX 1

Vla.

T	10	10	10
A	12	12	12
B	10	10	10
	3		

35

Perc.

Perc.

Cab.

Hp.

J. Gtr.

J. Gtr.

A. Bass

Rev. Cym.

FM

FX 1

Vln.

10 11 10 12 12 0  
 11 11 14 14  
 10 10 12 12

36

38

Perc.

Perc.

Cab.

J. Gtr.

J. Gtr.

T	10	10	10	10	10	10
A	12	12	12	12	8	12
B	10	10	10	10	3	10
	3			3		

A. Bass

FM

FX 1

Vla.

39

Perc.

Perc.

Cab.

J. Gtr.

J. Gtr.

A. Bass

Rev. Cym.

FM

FX 1

Vla.

T	10	10	12	12	12	9	8
A	11	11	14	14	14	10	
B	10	10	12	12	15	10	1
	3			15			1

1'54.1"  
40.1,00  
refren\_e bem

40

Perc.

Perc.

Cab.

J. Gtr.

J. Gtr.

A. Bass

Bar.

FM

Syn. Str.

FX 1

Vla.

42

Perc. Perc. Cab. J. Gtr. J. Gtr. A. Bass Bar. FM Syn. Str. FX 1 Vla.

44

Perc. Perc. Cab. J. Gtr. J. Gtr. A. Bass Bar. FM Syn. Str. FX 1 Vln.

The score includes guitar tabs for the J. Gtr. part, showing fret numbers for strings T, A, and B.

T	8		5	
A	10	3	6	5
B	8		5	
	6	3	3	6

46

The musical score consists of the following parts:

2'17.5"  
48.1,00  
solo guitar

48

The musical score consists of the following parts:

50

Perc. Perc. Cab. J. Gtr. J. Gtr. Kora A. Bass Bar. FM Syn. Str. FX 1 Vlna

51

Perc. Perc. Cab. J. Gtr. J. Gtr. Kora A. Bass Bar. FM Syn. Str. FX 1 Vlna

1	Perc.	X	X	X	X
2	Perc.	X	X	X	X
3	Cab.	Quarter	Quarter	Quarter	Quarter
4	J. Gtr.	Quarter	Quarter	Quarter	Quarter
5	J. Gtr.	3	2	2	6
	J. Gtr. Tab	3	5	6	6
6	Kora	Quarter	Quarter	Quarter	Quarter
7	A. Bass	Quarter	Quarter	Quarter	Quarter
8	Bar.	Quarter	Quarter	Quarter	Quarter
9	FM	Quarter	Quarter	Quarter	Quarter
10	Syn. Str.	Quarter	Quarter	Quarter	Quarter
11	Vlna	Quarter	Quarter	Quarter	Quarter

2'32.1"  
53.1,00  
refren\_e bem

52

Perc. Perc. Cab. J. Gtr. J. Gtr. Kora A. Bass Bar. Rev. Cym. FM Syn. Str. FX 1 Vla.

The score includes guitar tablature for the J. Gtr. part, showing fret numbers for strings T, A, and B. The tablature is as follows:

T	6	6	3	3	3	0	10	1	1	8	8	1
A	5	5	3	3	3	5	8			10	8	
B	6	6	1	1	1	8	1	1	1	1		
	6	6				8						

54

Perc.

Perc.

Cab.

J. Gtr.

J. Gtr.

A. Bass

FM

FX 1

Vla.

T	1	1	5	5	1	1	1	1
A	3	3	3	3	3	3	3	3
B	3	3	3	3	3	3	3	3

56

T	3	3	3	3	0	0
A	5	5	5	5	4	4
B	3	3	3	3	5	5
	1				5	5

58

Perc.

Perc.

Cab.

J. Gtr.

J. Gtr.

A. Bass

FM

FX 1

Vla.

2'55.6"  
61.1,00  
no me ames

60

Perc. Perc. Cab. J. Gtr. J. Gtr. A. Bass Rev. Cym. FM FX 1 Vla.

T	8	3	5	5	2	2	2
A	10	5	7	7	3	3	3
B	8	3	5	5	2	2	2
	1	1	3	3	0	0	0

62

Perc.

Perc.

Cab.

J. Gtr.

J. Gtr.

T	3	3	0	0	2	2	2	2
A	5	5	2	2	3	3	3	3
B	0	7	0	0	0	0	2	2
			5	5	3	3	0	0

A. Bass

FM

FX 1

Vla.

64

J. Gtr. Tab:

T	3	3	0	0	2	2	8
A	5	5	2	2	5	3	7
B	0	2	0	0	2	3	5
			5	5		3	3

66

Perc.

Cab.

J. Gtr.

J. Gtr.

A. Bass

FM

FX 1

Vla.

3'19.0"  
69.1,00  
no me ames

68

Perc. Perc. Cab. J. Gtr. J. Gtr. A. Bass Rev. Cym. FM FX 1 Vla.

J. Gtr. Tab: T 7 7 0 9 3 3 10; A 8 8 12 10; B 0 0 3 12

70

72

Perc.

Perc.

Cab.

J. Gtr.

J. Gtr.

A. Bass

Rev. Cym.

FM

FX 1

Vla.

TAB

10	10	12	12	12	9	5	8	8	8	1	8	0
11	11	14	14	0			10	10	10			
10	10	12	12				8	8	8			
							1					

74

Perc.

Perc.

Cab.

J. Gtr.

J. Gtr.

A. Bass

FM

FX 1

Vla.

T	1	1	3	1 5	1 1	3	3	3	1	1	1
A							6	6	6	6	6
B	3						6	6	6	6	6 6

76

Perc.

Perc.

Cab.

Hp.

J. Gtr.

J. Gtr.

A. Bass

Rev. Cym.

FM

FX 1

Vla.

3

6

3

3

1 1 0 1

1 1

3'42.4"  
77.1,00  
no me ames-2

77

Perc.

Perc.

Cab.

Hp.

J. Gtr.

J. Gtr.

A. Bass

FM

FX 1

Vla.

79

The musical score consists of the following parts:

- FM**: A grand staff (treble and bass clefs) with chords and melodic fragments.

3'54.1"  
81.1,00  
modulacione-e\_bem

81

Perc.

Perc.

Cab.

J. Gtr.

J. Gtr.

T	8	8	8	1	8	0	1	1	3	1	5	1	1	3
A	10	10	10				3	3	3					
B	8	8	8				3							

A. Bass

FM

FX 1

Vla.

83

84

Perc. Perc. Cab. Hp. J. Gtr. J. Gtr. A. Bass Rev. Cym. FM FX 1 Vla.

Detailed description of the musical score: The score is for measures 84-87. It features ten staves. The Percussion section (top two staves) includes a snare drum with a rhythmic pattern of eighth notes and a cymbal with a similar pattern. The Cabasa (Cab.) plays a steady eighth-note accompaniment. The Harp (Hp.) has a melodic line starting in measure 85 with a sixteenth-note triplet (3) and a sixteenth-note sextuplet (6). The J. Gtr. (J. Gtr.) plays chords and a melodic line, with a guitar tab below it showing fret numbers: 3, 5, 1, 1, 0, 1. The A. Bass (A. Bass) plays a simple bass line. The Rev. Cym. (Rev. Cym.) has a few cymbal hits. The FM (Fingered Mallets) part has a melodic line. The FX 1 (FX 1) part has a few notes. The Vla. (Viola) part has a melodic line.

4'05.8"  
85.1,00  
no me ames-2

85

Perc.

Perc.

Cab.

Hp.

J. Gtr.

J. Gtr.

A. Bass

FM

FX 1

Vla.

T 3 3 10 10 0 0 3  
A 12 12 9 12 9  
B 9 9 9

87

The musical score consists of the following parts:

**J. Gtr. Tablature:**

T	10	10	10	10	10	12	12	12	9	5
A	12	12	12	11	11	14	14	12		
B	10	10	10	10	10	12	12	0		
	3									

4'17.5"  
89.1,00  
modulacione-e\_bem

**J. Gtr. Fretboard:**

T	8	8	8	1	8	0	1	1	3	1	5	1	1	3
A	10	10	10				3	3	3					
B	8	8	8				3							

91

92

Perc.

Perc.

Cab.

Hp.

J. Gtr.

J. Gtr.

A. Bass

Rev. Cym.

FM

FX 1

Vlna.

3 5 1 1 0 1

1 1

4422923"  
988.11.007  
no more axes 2

93

Perc.

Perc.

Cab.

Hp.

J. Gtr.

J. Gtr.

A. Bass

FM

FX 1

Vla.

95

Perc.

Perc.

Cab.

J. Gtr.

J. Gtr.

T	10	10	10
A	12	12	12
B	10	10	10
	3		

A. Bass

FM

FX 1

Vla.

96

The musical score consists of the following parts:

- A. Bass**: A single staff in bass clef with a melodic line.
- FM**: A grand staff (treble and bass clefs) with chords and melodic lines.
- Vla.**: A single staff in alto clef with a melodic line.

4'41.0"  
97.1,07  
modulacione-e\_bem

Musical score for Percussion (Perc.), Cabasa (Cab.), Harp (Hp.), J. Gtr., A. Bass, Rev. Cym., FM, FX 1, and Vla. The score is in 4/4 time and features a modulation to E-flat major. The J. Gtr. part includes a guitar tab with fret numbers and string indicators (T, A, B).

**J. Gtr. Tab:**

T	8	8	8	1	8	0	1	1	3	1	5	1	1	3
A	10	10	10				3	3	3	3	3	3	3	3
B	8	8	8				3	3	3	3	3	3	3	3
	1	1	1											

99

- Perc. (Middle):** Shows a sequence of notes with stems, likely representing a different percussive instrument.
- J. Gtr. (Jazz Guitar):** Includes a melodic line with slurs and a guitar tab below it. The tab shows fret numbers for strings T, A, and B.
- FM (Fiddle/Double Bass):** A melodic line with slurs and ties.

100

Perc. Perc. Cab. Hp. J. Gtr. J. Gtr. A. Bass Rev. Cym. FM FX 1 Vla.

# Marc Anthony - No Me Ames

## Percussion

♩ = 82,000038

7

11

15

19

23

27

31

35

39

Copyright © 1999 by Minko Minkov, MIDI Studio "Audio-MIM", Varna, Bulgaria

V.S.

43

47

51

55

59

63

67

71

75

79

Percussion

83

87

91

95

98

Marc Anthony - No Me Ames  
Percussion

♩ = 82,000038

5

11

17

22

28

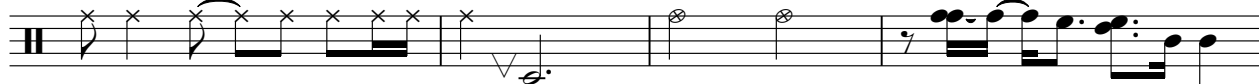

32

34

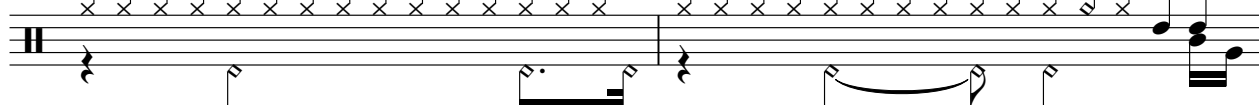

36

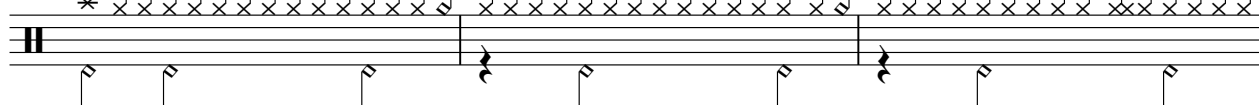

39

41

Copyright © 1999 by Minko Minkov, MIDI Studio "Audio-MIM", Varna, Bulgaria

V.S.

Percussion

43

46

48

50

52

54

56

58

60

62

Percussion

64

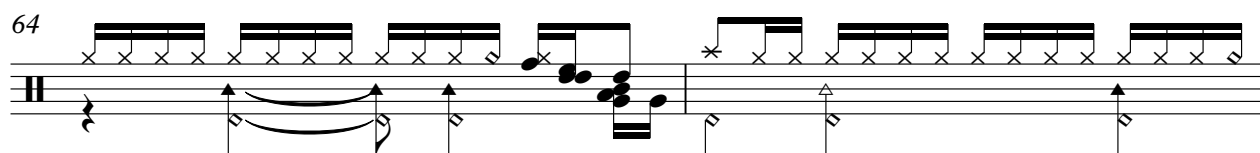

66

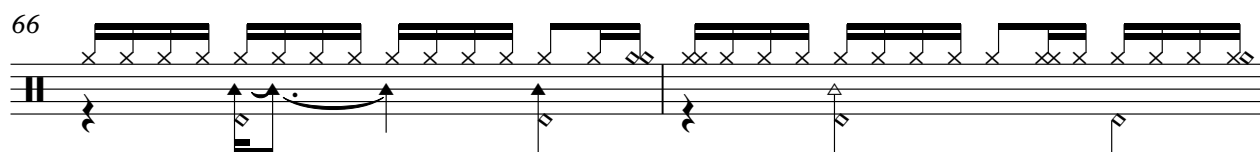

68

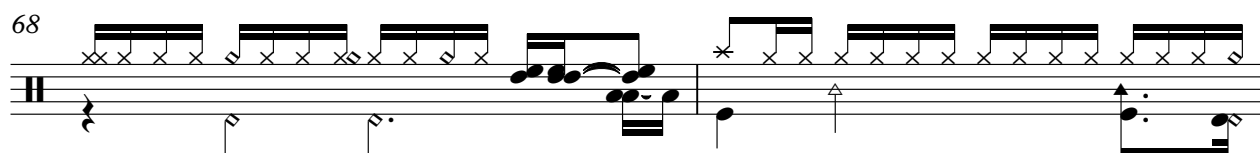

70

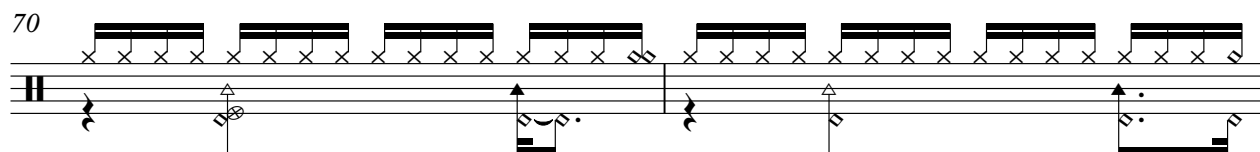

72

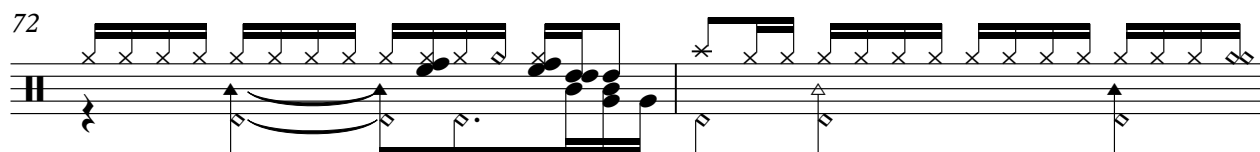

74

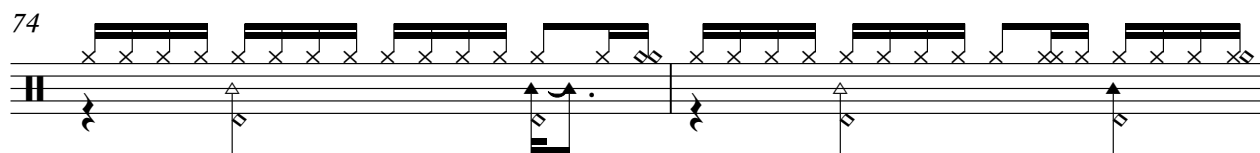

76

78

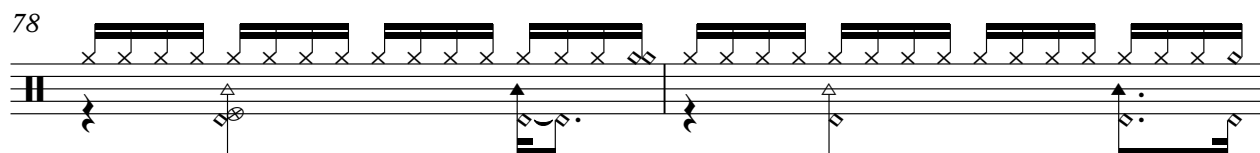

80

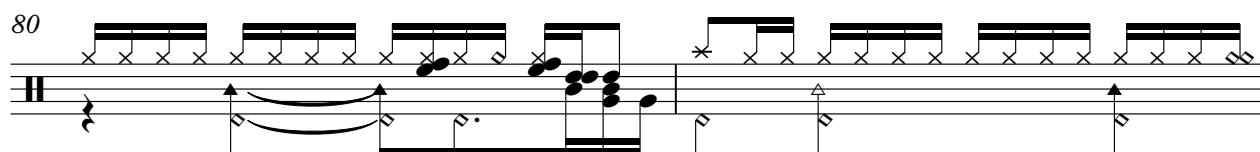

82

V.S.

## Percussion

84

86

88

90

92

94

96

98

100

Marc Anthony - No Me Ames  
Cabasa

♩ = 82,000038

**31**

35

39

43

47

51

55

59

63

67

Cabasa

71

75

79

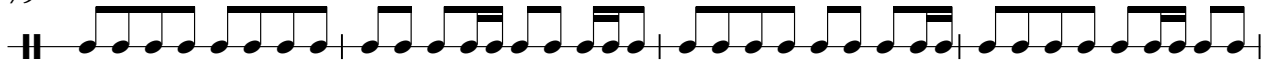

83

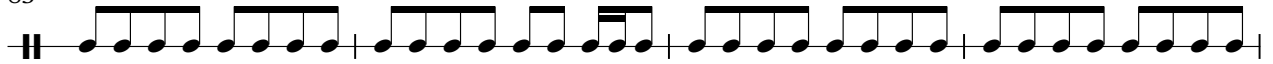

87

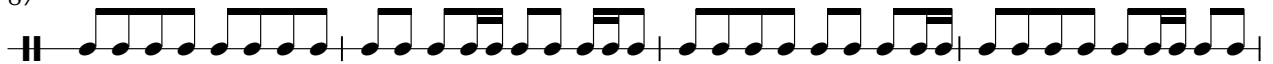

91

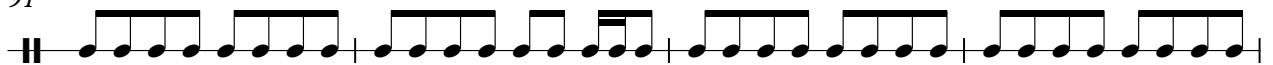

95

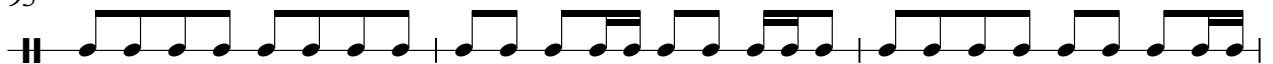

98

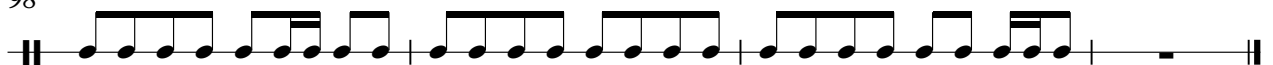

Marc Anthony - No Me Ames  
Harp

♩ = 82,000038

29

29

32

2

3

3

3

39

29

8

76

6

3

6

84

6

3

6

92

6

3

3

98

6

Copyright © 1999 by Minko Minkov, MIDI Studio "Audio-MIM", Varna, Bulgaria

Marc Anthony - No Me Ames  
Jazz Guitar

♩ = 82,000038

5

9

13

17

21

24

27

32

35

38

41

44

47

50

53

57

61

64

67

70

73

76

78

81

84

86

89

92

95

V.S.

4

# Jazz Guitar

98

# Marc Anthony - No Me Ames

## Jazz Guitar

♩ = 82,000038

7

T 2 2 3 3 0 4 3 2 5 5 5  
 A 3 3 2 2 3 5 5 5 5 5  
 B 0 2 3 3 5 5 3 3 3 3

11

T 0 3 0 5 5 5 5 5 5 0 0 0 5 0 5 5 5 5 3 3 0 3  
 A 5 5 5 5 5 0 0 0 0 0 2 2 0 4 4 4 3 5 5  
 B 0 0 0 0 0 0 0 0 5 5 0 0 0 0

15

T 3 2 3 0 0 0 0 3 6 6 6 6 3 6 2 3 3 0 2 0 5 5  
 A 3 3 0 0 3 5 3 3 3 3 0 2 0 0 0  
 B 3 3 0 0 3 3 5 5 5 5 5 5 5 5

19

T 3 2 2 5 5 5 0 3 0 5 5 5 5 5 0 0 0 5 5 5  
 A 3 3 7 7 5 5 5 5 5 5 5 5 0 0 4 0 4 0 4 0  
 B 3 3 3 3 0 0 0 0 0 0 0 0 5 5 5 5

23

T 3 3 3 0 3 3 2 2 5 5 5 0 3 3 3 3 6 6 2 2 3  
 A 0 0 0 0 0 0 0 0 0 0 3 3 5 3 3 3 0 4 4 3  
 B 0 0 0 0 0 0 0 0 0 0 3 3 5 3 3 3 5 5 5 5

27

T 5 5 2 2 2 2 3 0 0 5 5 2 2 2 3 3 0 0 3 0 0  
 A 3 7 3 3 3 3 0 2 2 3 5 2 2 2 0 2 2 4 4 3  
 B 5 7 0 0 0 0 5 5 5 5 3 3 0 0 0 0 5 5 3

31

T 5 5 8 8 8 8 7 3 3 7 3 6 5 2 2 2 0 7 7 9  
 A 5 5 10 10 10 3 3 3 3 3 5 5 2 2 2 5 7 8 8 10  
 B 3 3 10 10 10 3 3 3 3 3 3 3 0 0 0 5 0 8 10

35

T 7 7 9 9 9 9 5 5 10 10 10 10 10 10 10 10  
 A 8 8 10 10 10 10 7 7 12 12 12 0 0 0 12 12 12 12  
 B 3 7 0 7 12 12 5 5 9 9 9 3 3 3 10 10 10

38

T 10 10 10 10 10 10 10 10 12 12 12 9 8 8 8 5  
 A 11 11 12 12 12 12 11 11 14 14 14 10 10 10 10  
 B 10 10 12 12 0 3 10 10 3 10 9 7 2 12 12 10 7

38

T 10 10 10 10 10 10 10 10 12 12 12 9 8 8 8 5  
 A 12 12 12 12 8 12 11 11 14 14 14 10 10 10 10  
 B 3 10 10 3 3 3 10 10 12 12 12 10 1 1 1 3

T	5 5	6	6	6 6	3 3	3 3	3 0	8
A	3 3	5	5	5 5	1 1	3 3	5 8	10
B	3 3 3	6	6	6 6	3	1 1	1 8	6

45

T	5	1	3 3	3 3	5	5
A	6	5	5 5	5 3	3	3 3
B	3	6	3	3	1 1	3

49

T	0 0 0 0	2	3 0	0 0 0 0	3 2 2	6 6 3 3	3 0
A	5 5 5 5	0	0	1 1 0 0	6 6 5 5	5 5 3 3	5 8
B	0 3 3 3	3	3 3 3 3	3 3	6 6 6 6	1 1 1 6	8

53

T	8 1 1 8	8 8 1	1 1 5 5	1 1 1 1 1	3 3 3 3
A	10 10	3 3 3 3	3 3 3 3	1 1 1 1	5 5 5 5
B	1 1 1 1 1	3 3 3 3 3 3	6	1	

57

T	0 0	1 1 1 1	1 1 1	8 3	5 5 2 2 2
A	4 4	0 0 0 0	1 1 1	10 3	7 7 3 3 3
B	5 5	3	6 6 6	1	3 3 0 0

62

T	3 3 0 0	2 2 2 2	3 3 0 0	2 2 8	7 7 6 6
A	5 5 2 2	3 3 3 3	5 5 2 2	5 3 7	8 8 8 3 3
B	0 7 0	0 0 2 2	0 0	2 2 5	5 5 3 3 3

67

T	5 5 2 2	7 7 0 9	10 10 10
A	7 7 3 3	8 8 12 10	12 12 0 0 12
B	3 3	0 0 3	9 9 9

71

T	10 10 10	10 10 12 12 12 9 5	8 8 8	1 8 0	1 1 1 5 1 1
A	12 12 12	11 11 14 14	10 10 10	3 3 3	3
B	3	10 10 12 12 0	8 8 8	3	

75

T	3 3 3 3	1 1 1	3 0 1	3 3	10 10 10
A	6 6 6 6	5 1 1 1	3 3	12 12	12 0 0 12
B	6 6 6 6	6 6	1 1	9 9	9 9

79

T	10 10 10	10 10 12 12 12 9 5	8 8 8	1 8 0	1 1 1 5 1 1
A	12 12 12	11 11 14 14	10 10 10	3 3 3	3
B	3	10 10 12 12 0	8 8 8	3	

83

T	3		1	1	1	3		0		10	10	10
A	6	6	6	6		5	1	1	1	12	12	12
B	6	6	6	6	6	6	1	1		9	0	0
	6	6	6	6	6	6						9

87

T	10	10	10	10	10	10	12	12	12	9	5	8	8	8	1	8	0	1	1	1	5	1	1
A	10	10	10		10	10	12	12	0			10	10	10				3	3	3			3
B	3											1											

91

T	3		1	1	1	3		0		10	10	10	15
A	6	6	6	6								9	9
B	6	6	6	6	6	6	1	1					17
	6	6	6	6	6	6							19

2

95

T	10	10	10	10	10	10	12	12	12	9	5	8	8	8	1	8	0
A	10	10	10		10	10	12	12	0	0		10	10	10			
B	3				3							1	1	8			

98

T	1	1	3	1	5	1	1	3	3	3	3	1
A									6	6	6	6
B	3	3	3	3	3	3	3	3	6	6	6	6
									6	6	6	6

100

T	0	0	3	0	1
A	1	1	1	1	1
B	1	1			

# Marc Anthony - No Me Ames

Kora

♩ = 82,000038

6 **33** **9** 3

49

52 **15** **8**

76 **7**

85 **7** **7**

100 **2**

Copyright © 1999 by Minko Minkov, MIDI Studio "Audio-MIM", Varna, Bulgaria

Marc Anthony - No Me Ames  
Acoustic Bass

♩ = 82,000038

50

55

60

64

68

72

76

80

84

88

Marc Anthony - No Me Ames  
Baritone

♩ = 82,000038

37

43

50

15

68

8

7

84

7

93

7

2

Marc Anthony - No Me Ames  
Reverse Cymbals

♩ = 82,000038

Copyright © 1999 by Minko Minkov, MIDI Studio "Audio-MIM", Varna, Bulgaria

Marc Anthony - No Me Ames  
FM Synth

♩ = 82,000038

27

30

34

37

39

43

46

50

54

59

64

68

V.S.

72

75

77

81

84

87

90

92

96

99

Marc Anthony - No Me Ames  
Synth Strings

♩ = 82,000038

2 36

39

45

50

15

68

8 7

84

7

93

7 2

Marc Anthony - No Me Ames  
Pad 5 (Bowed)

♩ = 82,000038

33

39

29 8

76

7

85

7 7

100

2

# Marc Anthony - No Me Ames

## FX 1 (Rain)

♩ = 82,000038

9

14

21

27

33

39

46

54

60

Copyright © 1999 by Minko-Minko, MIDI Studio "Audio MIM", Varna, Bulgaria

V.S.

66

71

76

83

90

96

100

# Marc Anthony - No Me Ames

## Viola

♩ = 82,000038

25

31

35

39

44

49

53

59

64

68

Copyright © 1999 by Minko Minkov, MIDI Studio "Audio-MIM", Varna, Bulgaria

V.S.

Viola

72

76

80

84

88

92

96

100