

Mariah Carey - One Sweet Day

$\text{♩} = 66,000069$

Percussion

Kora

Upright Bass

$\text{♩} = 66,000069$

Tape Sampler Keyboard [Strings]

4

Perc.

Kora

U. Bass

Cel.

Tape Smp. Str

7

Tbn.

Perc.

U. Bass

Tape Smp. Str

10

Tbn.

Perc.

U. Bass

Tape Smp. Str

13

Cl.

Tbn.

Perc.

U. Bass

Tape Smp. Str

16

Cl.

Perc.

U. Bass

Tape Smp. Str

19

Cl.

Perc.

U. Bass

Cel.

Tape Smp. Str

22

Cl.

Tbn.

Perc.

Kora

U. Bass

Tape Smp. Str

25

Cl.

Tbn.

Perc.

Kora

U. Bass

Tape Smp. Str

28

Cl.

Tbn.

Perc.

Kora

U. Bass

Tape Smp. Str

3

31

Cl.

Tbn.

Perc.

U. Bass

Tape Smp. Str

34

Tbn.

Perc.

U. Bass

Cel.

Tape Smp. Str

37

Cl.

Tbn.

Perc.

Kora

U. Bass

Cel.

Tape Smp. Str

40

Cl.

Tbn.

Perc.

Kora

U. Bass

Tape Smp. Str

43

Cl.

Tbn.

Perc.

Kora

U. Bass

Tape Smp. Str

46

Cl.

Tbn.

Perc.

U. Bass

Tape Smp. Str

48

Tbn.

Perc.

U. Bass

Tape Smp. Str

50

Cl.
 Tbn.
 Perc.
 U. Bass
 Tape Smp. Str

52

Cl.
 Tbn.
 Perc.
 U. Bass
 Tape Smp. Str

54

Cl.
Tbn.
Perc.
U. Bass
Tape Smp. Str

57

Cl.
Tbn.
Perc.
U. Bass
Tape Smp. Str

60

Cl.

Tbn.

Perc.

Kora

U. Bass

Tape Smp. Str

62

Cl.

Tbn.

Perc.

U. Bass

Tape Smp. Str

65

Cl.
Tbn.
Perc.
U. Bass
Tape Smp. Str

68

Cl.
Tbn.
Perc.
Kora
U. Bass
Tape Smp. Str

70

Cl. Tbn. Perc. U. Bass Tape Smp. Str.

72

Cl. Tbn. Perc. U. Bass Tape Smp. Str.

Mariah Carey - One Sweet Day

Clarinet in B \flat

$\text{♩} = 66,000069$

14

19

23

27

31

41

45

6

3

3

51

55

59

63

67

71

Trombone

Mariah Carey - One Sweet Day

♩ = 66,000069

6

11

15

7

25

29

35

39

43

48

2

2

Trombone

53

57

61

66

70

Mariah Carey - One Sweet Day

Percussion

♩ = 66,000069

5

9

13

17

21

25

29

33

37

V.S.

Percussion

41

45

49

52

55

59

62

3

66

69

72

2

♩ = 66,000069

2 16

23

29

10

44

10 5

60

7 7

Upright Bass

Mariah Carey - One Sweet Day

♩ = 66,000069

6

12

18

24

30

36

42

48

54

V.S.

2

Upright Bass

59

65

70

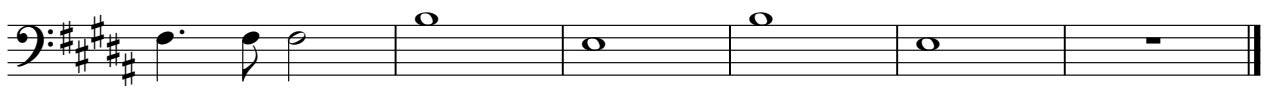

Celesta

Mariah Carey - One Sweet Day

♩ = 66,000069

3 **14**

21

14 **17**

55

21

Mariah Carey - One Sweet Day
Tape Sampler Keyboard [Strings]

♩ = 66,000069

10

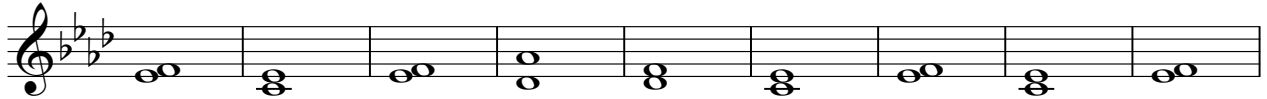

19

28

37

46

53

60

68

