

Hoobastank - The reason

♩ = 166,000366

9

5

10

3

7

6

2

4

♩ = 166,000366

8

1

5

10

3

2

4

1

2

14

5

10

3

4

20

5

10

3

4

26

5

10

3

6

4

31

5

10

3

7

6

4

36

5

10

7

6

4

42

5

10

7

6

4

4

48

5

10

3

7

6

2

4

54

5

10

3

2

4

60

5

10

3

2

4

8

66

5

10

3

6

2

4

8

6

71

5

10

3

7

6

2

4

8

76

5

10

7

6

4

8

82

5

10

7

6

4

8

88

9

5

10

3

7

6

4

8

8 94

9 5

10

3 7 6 4

8

100

9 5

10

3 7 6 2 4

8

106

5

6

2

4

8

112

5

10

3

6

2

4

8

10

117

121

127

5

10

7

6

4

8

133

5

10

7

6

4

8

12

139

5

10

7

6

4

8

145

5

10

7

6

4

8

151

$\text{♩} = 160,000000$ $\text{♩} = 140,000137$ $\text{♩} = 90,000092$

5

10

3

7

6

2

4

8

$\text{♩} = 160,000000$ $\text{♩} = 140,000137$ $\text{♩} = 90,000092$

Detailed description of the musical score: The score consists of eight staves. Staff 5 (treble clef) starts with a treble clef and a key signature of one sharp (F#). It contains a sequence of notes: quarter notes G4, A4, B4, C5, followed by a half note D5 with a sharp sign, and a half note E5. A slur covers the last two notes. Staff 10 (treble clef) contains a sequence of notes: quarter notes G4, A4, B4, C5, followed by a half note D5 with a sharp sign, and a half note E5. Above the first four notes are 'x' marks. Staff 3 (treble clef) is empty. Staff 7 (treble clef) contains a sequence of chords: quarter notes G4, A4, B4, C5, followed by a half note D5 with a sharp sign, and a half note E5. Staff 6 (treble clef) contains a sequence of notes: quarter notes G4, A4, B4, C5, followed by a half note D5 with a sharp sign, and a half note E5. A slur covers the last two notes. Staff 2 (treble clef) contains a sequence of notes: quarter notes G4, A4, B4, C5, followed by a half note D5 with a sharp sign, and a half note E5. Staff 4 (bass clef) contains a sequence of notes: quarter notes G2, A2, B2, C3, followed by a half note D3 with a sharp sign, and a half note E3. Staff 8 (bass clef) contains a sequence of notes: quarter notes G2, A2, B2, C3, followed by a half note D3 with a sharp sign, and a half note E3. A slur covers the last two notes. The tempo markings are placed above the staves.

Hoobastank - The reason

♩ = 166,000366

88

93

4

101

52

♩ = 160,000000 ♩ = 140,000137 ♩ = 90,000092

3

$\text{♩} = 166,000366$
10

15

21

27

33

39

45

52

58

64

V.S.

Hoobastank - The reason

♩ = 166,000366
2

8

14

20

26

32

38

44

50

56

V.S.

62

68

74

80

86

92

98

104

116

122

128

134

140

146

151

♩ = 160,000000 ♩ = 140,000137 ♩ = 90,000092

3

Hoobastank - The reason

♩ = 166,000366

8

12

17

22

27

32

16

51

56

61

66

V.S.

2

3

71 **16**

92

101 **10**

115

120 **32** $\text{♩} = 160,000000 = 140,090,187092$ **2**

Hoobastank - The reason

7

♩ = 166,000366

32

36

40

45

49

24

76

80

85

90

95

V.S.

2

7

100

104

16

123

127

132

137

142

146

150

$\text{♩} = 160, \text{♩} = 90, \text{♩} = 137$

3

Hoobastank - The reason

♩ = 166,000366

28

31

37

46

20

70

74

83

92

100

105

8

2

117

120

128

137

146

152

$\text{♩} = 160,000000$ $\text{♩} = 140,000137$ $\text{♩} = 90,000092$

Hoobastank - The reason

2

♩ = 166,000366

4

9

40

52

57

62

67

72

32

107

112

40

♩ = 160,000000

154

♩ = 140,000137

♩ = 90,000092

2

♩ = 166,000366

7

13

19

25

31

37

43

49

55

61

V.S.

67

73

79

85

91

97

103

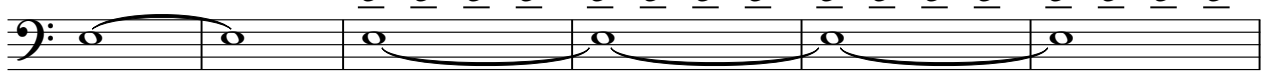

109

115

121

127

133

139

145

151

♩ = 160,000000 ♩ = 140,090,000092

Hoobastank - The reason

♩ = 166,000366

64

71

80

89

97

104

113

122

130

137

V.S.

2

8

145

151

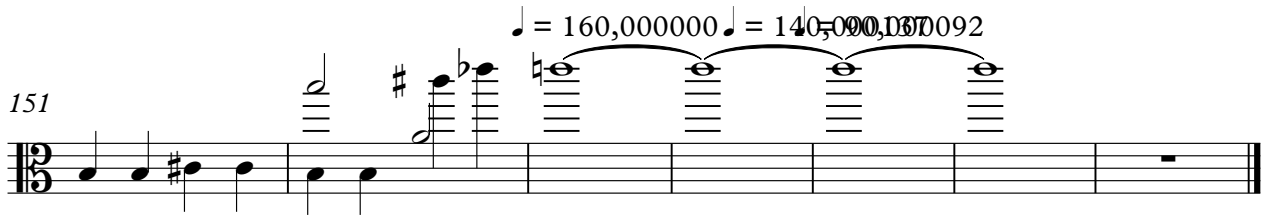

Hoobastank - The reason

1

♪ = 166,000366

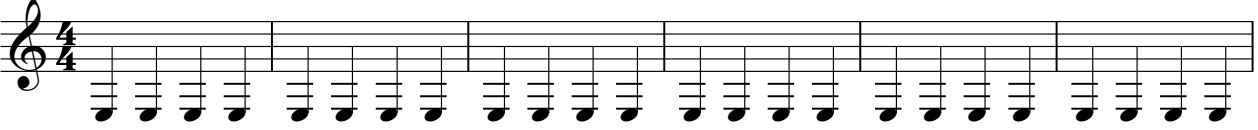

7

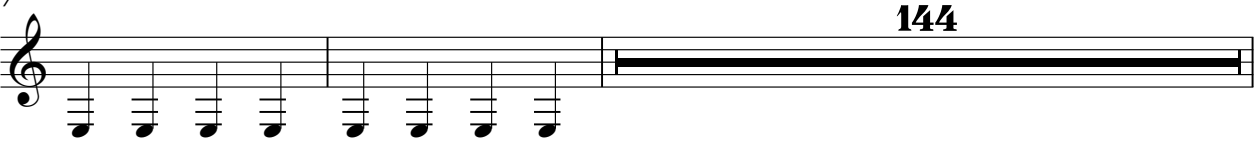

153

♪ = 160,000000 ♪ = 140,000137 ♪ = 90,000092

