

# Mary Wells - My Guy

♩ = 126,000130

BassDrum

HiHat Ped

Piano

Trombone

♩ = 126,000130

Acc Bass

6

10

12

13

15

18

22

26

28

30

32

Fills

Snare

BassDrum

HiHat Ped

HiHat

Claps

Piano

Mute Gtr

Organ

Brass

Acc Bass

34

36

40

Snare

BassDrum

HiHat

Claps

Piano

Mute Gtr

Organ

Acc Bass

44

46

50

This musical score is for a jazz ensemble and includes the following parts:

- Snare:** Plays a single snare drum stroke.
- Bass Drum:** Plays a single bass drum stroke.
- Claps:** Plays a single clap.
- Piano:** Features a complex melodic line with a triplet in the right hand and a bass line in the left hand.
- Trombone:** Features a melodic line with a triplet in the right hand.
- Mute Gtr:** Features a melodic line with a triplet in the right hand.
- Organ:** Features a melodic line with a triplet in the right hand.
- Acc Bass:** Features a melodic line with a triplet in the right hand.

52

54

56

60

The musical score is divided into two systems. The first system contains the following parts:

The second system contains the following parts:

62

BassDrum

HiHat Ped

Piano

Trombone

Mute Gtr

Acc Bass

64

68

71

73

75

78

BassDrum

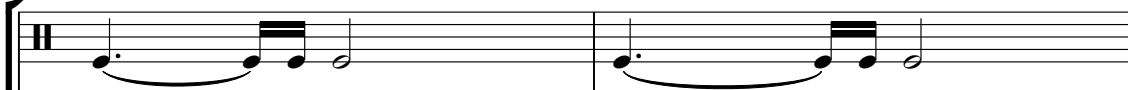

HiHat

Claps

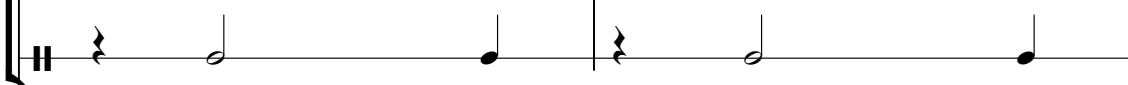

Acc Bass

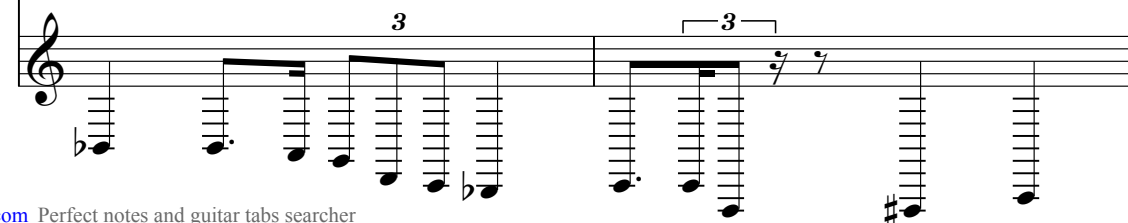

This musical score is divided into two systems. The first system contains six percussion parts: Fills, Snare, Bass Drum, Crash, HiHat, and Claps. The second system contains four melodic parts: Piano, Trombone, Mute Gtr, and Acc Bass. The Acc Bass part is written in a lower register, likely for an electric bass guitar.

**Percussion Parts:**

**Melodic Parts:**

- Piano:** Features complex chordal textures and melodic lines in both hands.

82

BassDrum

HiHat

Claps

Acc Bass

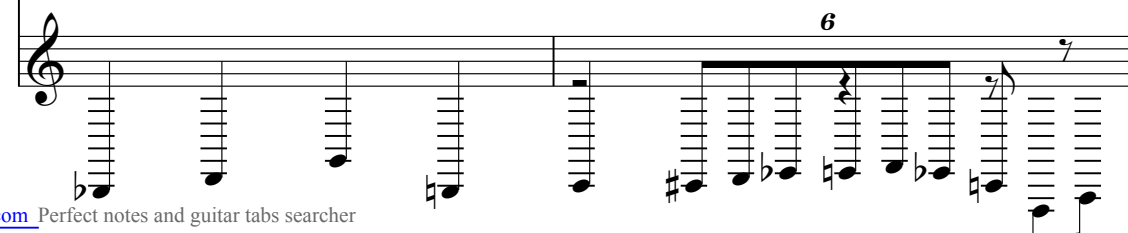

Fills

Snare

BassDrum

Crash

HiHat

Claps

Piano

Trombone

Mute Gtr

Organ

Acc Bass

86

BassDrum

HiHat

Claps

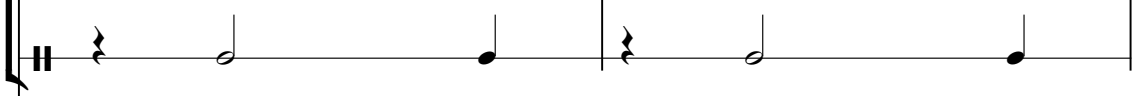

Acc Bass

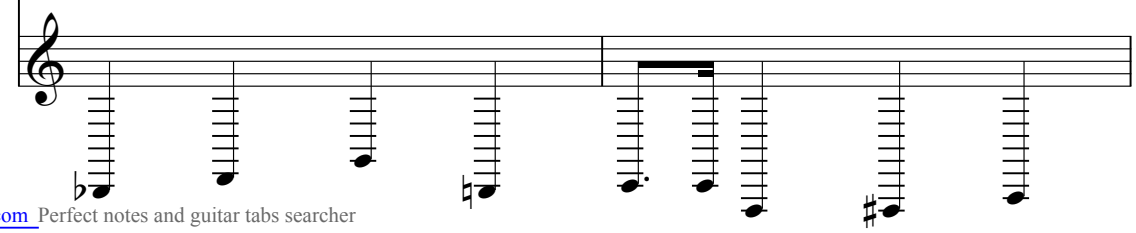

Fills

Snare

BassDrum

Crash

HiHat

Claps

Piano

Trombone

Mute Gtr

Organ

Acc Bass

Acc Bass

90

6

# Mary Wells - My Guy

## Fills

♩ = 126,000130

3 3 3

10 5 2

21 5 3

33 3 7

46 3 3 6

53 6 2 3 3

65 3 2 3 2

74 2 2 3 3

81 2 3 3

86 2 2 3

# Mary Wells - My Guy

Snare

♩ = 126,000130

5

11

18

25

31

38

44

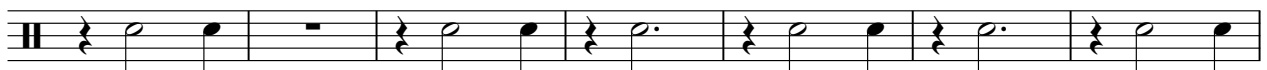

51

57

2

Snare

65

72

80

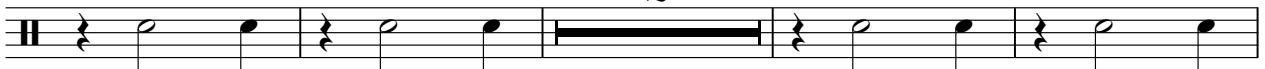

86

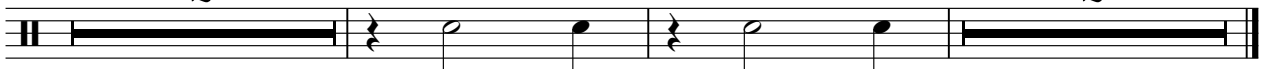

BassDrum

Mary Wells - My Guy

♩ = 126,000130

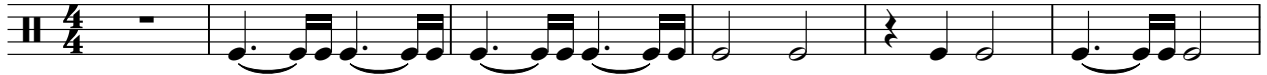

7

12

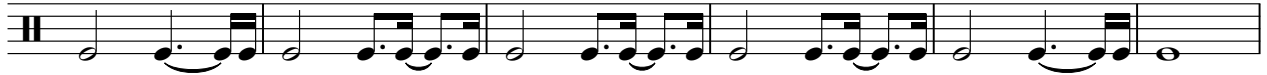

18

23

28

32

37

42

47

V.S.

52

56

61

66

71

76

82

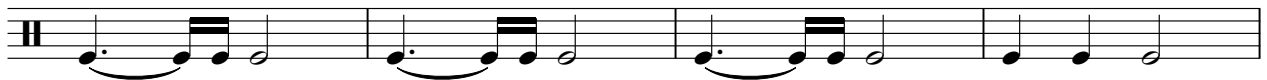

86

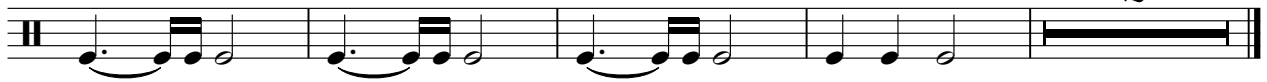

Crash

Mary Wells - My Guy

♩ = 126,000130

4 14

22 39 3

66 15 3

85 3 2

HiHat Ped

Mary Wells - My Guy

♩ = 126,000130

12

18 15 23

58 4 27

HiHat

Mary Wells - My Guy

♩ = 126,000130

5

9

13

17

22

26

30

34

2

# HiHat

38

42

46

50

54

58

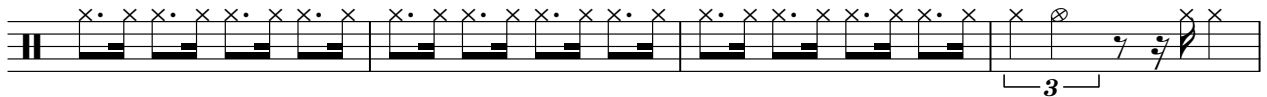

62

69

73

77

82

86

88

Claps

Mary Wells - My Guy

♩ = 126,000130

5

11

17

23

29

35

41

47

53

58

4

Claps

66

72

78

84

87

# Mary Wells - My Guy

Piano

♩ = 126,000130

V.S.

16

19

22

24

26

28

30

32

35

38

40

42

4

Piano

45

47

49

51

53

55

57

60

63

66

68

70

V.S.

72

74

76

80

84

88

Trombone

Mary Wells - My Guy

♩ = 126,000130

14

20

23

26

30

6

8

46

49

52

55

3

Trombone

60

65

68

71

75

81

86

# Mary Wells - My Guy

Mute Gtr

♩ = 126,000130

4

4

8

8

11

11

15

15

19

19

22

22

25

25

28

28

V.S.

31

35

38

41

44

47

50

53

57

60

64

68

71

75

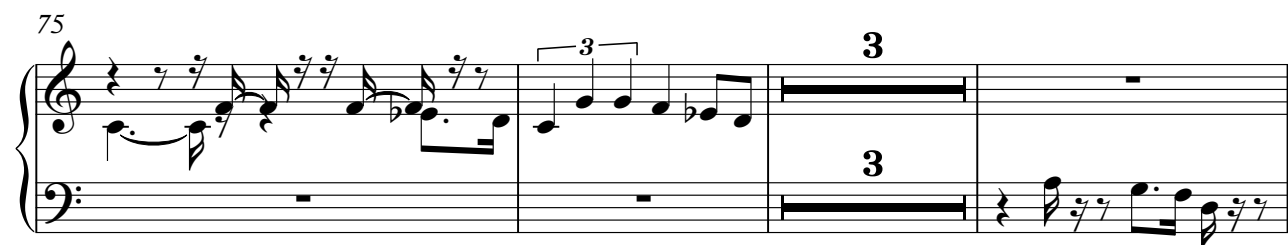

81

86

# Mary Wells - My Guy

Organ

♩ = 126,000130

4

4

7

10

12

17

22

25

V.S.

28

33

38

45

48

51

54

60

60

66

69

72

77

84

88

Brass

Mary Wells - My Guy

♩ = 126,000130

13

16

31

54

57

76

# Mary Wells - My Guy

Acc Bass

♩ = 126,000130

5  
9  
13  
16  
20  
24  
28  
32  
36

V.S.

78

3

3

82

6

3

86

3

89

6